# Accommodation Fact Sheet

## LURE Hotel & Spa


LURE Hotel & Spa,
Parish Square No. 9,
MLH 1072, Mellieha, Mellieha, Malta
Phone: +356 2760 0223 Fax:
E-mail: reservations@lurehotelmalta.com
Website: https://www.lurehotelmalta.com
GIATA: 1285622


| | | | | | |
|---|---|---|---|---|---|
| Code: | AMTMLAECJ4 | Destination: | Malta | | |
| Search Code: | AMTMLAECJ4 | Handling: | Malta Office | | |
| Type: | Hotel | Group: | | | |
| Class: | Superior | Chain: | | | |
| Local Rating: | 4 Star | Owner: | 3ELEVEN LIMITED | Lat: | 35.959811 |
| Featured Rating: | 4 Star | | | Lng: | 14.360893 |

## Photo Gallery



**Indoor Pool**



**Indoor Pool**

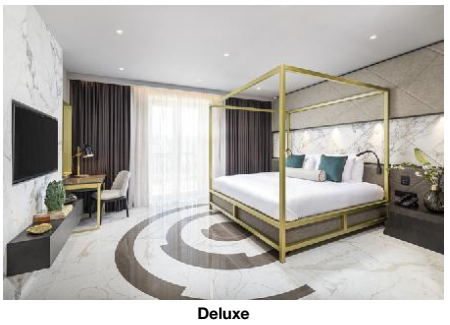

**Deluxe**

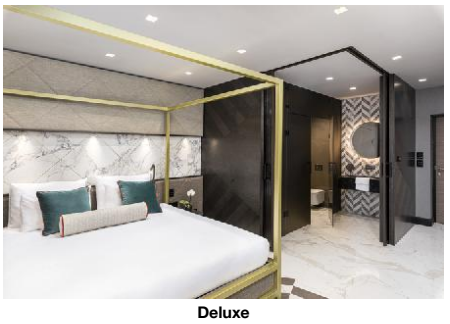

**Deluxe**



**Bathroom**

## Descriptions

General description:
The hotel LURE Hotel & Spa (adults only), especially popular with honeymooners, is located approx. 1 km from a beach. The nearest town is Mellieha (Valletta around 19 km, Luqa Airport around 20 km). The nearest shopping facilities are located approx. 10 km from the hotel, a supermarket can be reached after around 1 km. It is 1 km from the hotel to the nearest bars and restaurants. For evening dancing you will find a nightclub in a distance of approx. 12 km. Further entertainment facilities such as a cinema and a theatre are approx. 12 km or approx. 15 km away. The following attractions can be reached from the hotel: Popeye Village (approx. 1 km away), Gozo Ferry (approx. 2 km away) and Comino Ferry (approx. 2 km away). For mobility during your holiday, there are a taxi rank (around 10 m away), a bus stop (approx. 100 m away), a car rental company and a motorcycle rental. For medical treatment in emergencies there is a hospital around 10 km away. The airport (MLA) is approx. 21 km away. The hotel and airport are linked by a chargeable shuttle (private ground transfer) (private ground transfer, where applicable, for a fee). Another airport (MLT) is located approx. 999 km away.

Amenities:
The 6-storey spa hotel has 12 rooms. It offers its guests a reception (check-in from 14:00, check-out until 11:00), a lobby with bar, a lift, air conditioning, a safe (for free) and a security entry system. For the meals, there is a restaurant (air-conditioned). You can relax in good company in the hotel bar. WiFi is available for free. For guests dependent on a wheelchair the accommodation provides a barrier-free access, a wheelchair accessible lift and a number of wheelchair accessible bathrooms. Room cleaning, room service and concierge service are free of charge. Laundry / ironing service and medical service are available for a fee.

Pool:
In the outdoor area of the mediterranean-style hotel you will find one pool (approx. 35 m²) (open from January to December). Here, there are sun umbrellas and sun loungers for free available.

Meals:
Breakfast (from 07:30 - 10:00) a la carte.

Sport and Leisure:
Sports and entertainment: Tennis (where applicable, for a fee, approx. 2 km away). Approx. 1 km away from the hotel watersports activities are on offer (partly from local providers). Bicycle rental, bicycle storage room (for a fee) and guided bike tours (for a fee). Wellness (open from 10:00 - 17:00, access from the age of 21): Sauna and steam bath free of charge. Spa area and massages available for a fee.

Additional information:
Additional fees may apply for certain facilities, amenities or activities. Some services depend on the local climatic conditions and the season. The accommodation is open to guests aged 21 and over. Languages spoken: English, French, Italian and Maltese. Accepted methods of payment: Visa, American Express and Euro / MasterCard.

FamilySuite (Balcony):
The modern furnished rooms are equipped with double bed, tiled floor, kettle (for free), minibar (for a fee), capsule coffee machine (for free), balcony or terrace, internet (for free) and safe (for free) as well as individually adjustable air conditioning and individually adjustable heating. Bathroom with shower. Towels are changed daily (free of charge). Bed linen is changed 3 times a week (free of charge).

FamilySuite (Balcony Non-Refundable):
The rooms are equipped with double bed, tiled floor, minibar (for a fee), balcony, internet (for free) and safe (for free). Bathroom with shower. Bed linen is changed 3 times a week (free of charge).

Deluxe Room (Balcony):
The modern furnished rooms are equipped with double bed, tiled floor, kettle (for free), minibar (for a fee), capsule coffee machine (for free), balcony or terrace, internet (for free), safe (for free) and flat screen sat TV as well as individually adjustable air conditioning and individually adjustable heating. Bathroom with shower (room size: 35 m²). Towels are changed daily (free of charge). Bed linen is changed 3 times a week (free of charge).

Deluxe Room (Balcony Non-Refundable):
The modern furnished rooms are equipped with double bed, tiled floor, kettle (for free), minibar (for a fee), capsule coffee machine (for free), balcony, internet (for free), safe (for free) and flat screen sat TV. Bathroom with shower. Towels are changed daily (free of charge). Bed linen is changed 3 times a week (free of charge).

Luxe Room (Balcony):
The modern furnished rooms are equipped with double bed, tiled floor, kettle (for free), minibar (for a fee), capsule coffee machine (for free), balcony or terrace, internet (for free), safe (for free) and flat screen sat TV as well as individually adjustable air conditioning and individually adjustable heating. Bathroom with shower (room size: 34 m²). Towels are changed daily (free of charge). Bed linen is changed 3 times a week (free of charge).

Luxe Room (Balcony Non-Refundable):
The modern furnished rooms are equipped with double bed, tiled floor, kettle (for free), minibar (for a fee), capsule coffee machine (for free), balcony, internet (for free), safe (for free) and flat screen sat TV. Bathroom with shower. Towels are changed daily (free of charge). Bed linen is changed 3 times a week (free of charge).

Standard Room:
The modern furnished rooms are equipped with double bed, tiled floor, kettle (for free), minibar (for a fee), capsule coffee machine (for free), internet (for free), safe (for free) and flat screen sat TV as well as individually adjustable air conditioning and individually adjustable heating. Bathroom with shower (room size: 30 m²). Towels are changed daily (free of charge). Bed linen is changed 3 times a week (free of charge).

Standard Room (Non-Refundable):
The modern furnished rooms are equipped with double bed, tiled floor, kettle (for free), minibar (for a fee), capsule coffee machine (for free), balcony, internet (for free), safe (for free) and flat screen sat TV. Bathroom with shower. Towels are changed daily (free of charge). Bed linen is changed 3 times a week (free of charge).

# Accommodation Fact Sheet

## LURE Hotel & Spa


LURE Hotel & Spa,
Parish Square No. 9,
MLH 1072, Mellieha, Mellieha, Malta
Phone: +356 2760 0223 Fax:
E-mail: reservations@lurehotelmalta.com
Website: https://www.lurehotelmalta.com
GIATA: 1285622


| | | | | | |
|---|---|---|---|---|---|
| Code: | AMTMLAECJ4 | Destination: | Malta | | |
| Search Code: | AMTMLAECJ4 | Handling: | Malta Office | | |
| Type: | Hotel | Group: | | | |
| Class: | Superior | Chain: | | | |
| Local Rating: | 4 Star | Owner: | 3ELEVEN LIMITED | Lat: | 35.959811 |
| Featured Rating: | 4 Star | | | Lng: | 14.360893 |

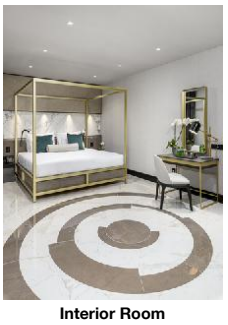

**Interior Room**



**Luxe Room**

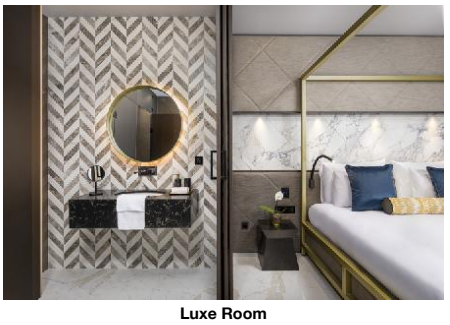

**Luxe Room**

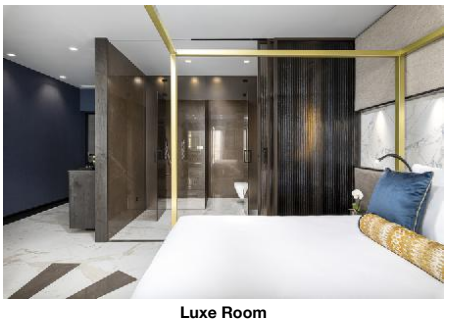

**Luxe Room**

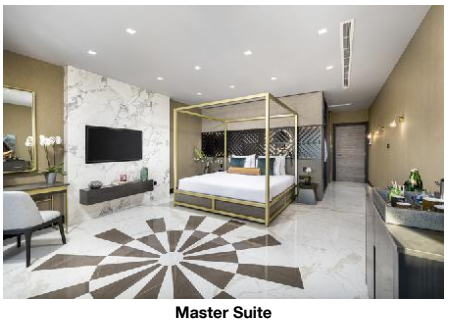

**Master Suite**

Superior Room (Balcony):
The modern furnished rooms are equipped with double bed, tiled floor, kettle (for free), minibar (for a fee), capsule coffee machine (for free), balcony or terrace, internet (for free), safe (for free) and flat screen sat TV as well as individually adjustable air conditioning and individually adjustable heating. Bathroom with shower (room size: 42 m²). Towels are changed daily (free of charge). Bed linen is changed 3 times a week (free of charge).

Superior Room (Balcony Non-Refundable):
The modern furnished rooms are equipped with double bed, tiled floor, kettle (for free), minibar (for a fee), capsule coffee machine (for free), balcony, internet (for free), safe (for free) and flat screen sat TV. Bathroom with shower. Towels are changed daily (free of charge). Bed linen is changed 3 times a week (free of charge).

Grand Suite (Balcony):
The modern furnished rooms with living room are equipped with double bed, tiled floor, kettle (for free), minibar (for a fee), capsule coffee machine (for free), jacuzzi, internet (for free), safe (for free) and flat screen sat TV as well as individually adjustable air conditioning and individually adjustable heating. Bathroom with bathtub and shower. Towels are changed daily (free of charge). Bed linen is changed 3 times a week (free of charge).

Grand Suite (Balcony Non-Refundable):
The modern furnished rooms are equipped with double bed, tiled floor, kettle (for free), minibar (for a fee), capsule coffee machine (for free), internet (for free), safe (for free) and flat screen sat TV. Bathroom with bathtub and shower. Towels are changed daily (free of charge). Bed linen is changed 3 times a week (free of charge).

Master Suite (Balcony):
The modern furnished rooms are equipped with double bed, tiled floor, kettle (for free), minibar (for a fee), capsule coffee machine (for free), jacuzzi, internet (for free), safe (for free) and flat screen sat TV as well as individually adjustable air conditioning and individually adjustable heating. Bathroom with bathtub and shower (room size: 60 m²). Towels are changed daily (free of charge). Bed linen is changed 3 times a week (free of charge).

Master Suite (Balcony Non-Refundable):
The modern furnished rooms are equipped with double bed, tiled floor, kettle (for free), minibar (for a fee), capsule coffee machine (for free), internet (for free), safe (for free) and flat screen sat TV. Bathroom with bathtub and shower. Towels are changed daily (free of charge). Bed linen is changed 3 times a week (free of charge).

## Service Units

## Board & Mealplan

## Facts

### Honeymooners

- Romantic Room
- Romantic Mood
Location and Views
- Romantic Bath

### Sports

- Sports

Biking

| | | | |
|---|---|---|---|
| - Bike Storage Room | extra fee | - Rental Service | |
| - Guided Tours | extra fee | | |

Diving

| | | | |
|---|---|---|---|
| - Diving Spot | 2 km<br>10 min | - Diving School | extra fee |
| - Rental Service | | | |

Horse Riding

| | | | |
|---|---|---|---|
| - Horse Riding Routes | 2 km<br>15 min | - Riding School | |
| - Stable | 2 km | - Rental Service | |

### Bathing Facilities

- Bathing Facilities

Swimming Pool

| | | | |
|---|---|---|---|
| - Outdoor Pool | 1<br>35<br>Open Seasonally: No<br>Jan<br>Dec | - Indoor Pool | 1<br>35<br>Heated<br>Open Seasonally: No<br>Jan<br>Dec |
| - Rooftop Pool | 1<br>35<br>Freshwater<br>Jan<br>Dec | - Sunshades at Pool | free of charge |
| - Sunbeds at Pool | free of charge | - Towels at Pool | free of charge |

- Sun Terrace

### Business & Congress

- Business & Congress

General Facilities

# Accommodation Fact Sheet

## LURE Hotel & Spa


LURE Hotel & Spa,
Parish Square No. 9,
MLH 1072, Mellieha, Mellieha, Malta
Phone: +356 2760 0223 Fax:
E-mail: reservations@lurehotelmalta.com
Website: https://www.lurehotelmalta.com
GIATA: 1285622


| | | | | | |
|---|---|---|---|---|---|
| Code: | AMTMLAECJ4 | Destination: | Malta | | |
| Search Code: | AMTMLAECJ4 | Handling: | Malta Office | | |
| Type: | Hotel | Group: | | | |
| Class: | Superior | Chain: | | | |
| Local Rating: | 4 Star | Owner: | 3ELEVEN LIMITED | Lat: | 35.959811 |
| Featured Rating: | 4 Star | | | Lng: | 14.360893 |

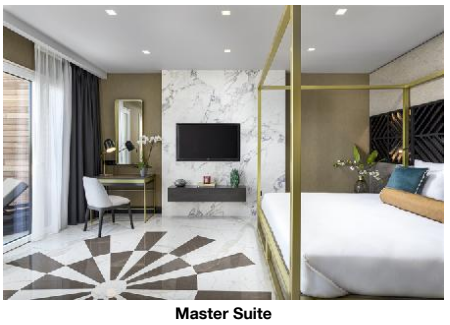

**Master Suite**

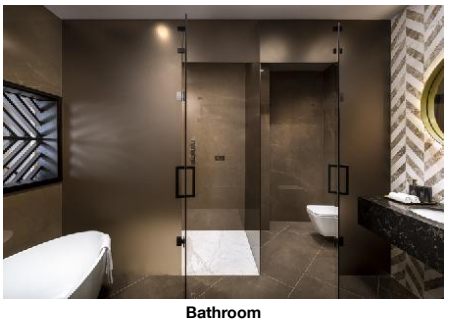

**Bathroom**

**Superior Room**

**Superior Room**

| | | | |
|---|---|---|---|
| - Conference Room | 1<br>55 sq m | - Tables | |

Seatings
- No. of Seats: 0

Technical Equipment
- Internet Access

Services
- Catering Service

### Disability Friendly

- Disability Friendly

Entrance

| | | | |
|---|---|---|---|
| - Ramp/Level Access | | - Door Type | Manual |
| - Door Width | 100 cm | | |

Lift

| | | | |
|---|---|---|---|
| - Wheelchair Suitable | | - Handrail in Lift | |
| - Door Width | 90 cm | - Lift Width | 110 cm |
| - Lift Depth | 140 cm | | |

Rooms w. Disabled Facilities

| | | | |
|---|---|---|---|
| - No. of Rooms | 1 | - Door Width | 100 cm |
| - Light Switch Next To Bed | | | |

Bathroom

| | | | |
|---|---|---|---|
| - Shower/Tub | Roll-In Shower, Wall Mounted Seat | - Wheelchair Suitable | |
| - WC Height | 49 cm | - Sink Height | 85 cm |
| - Emergency Call System | | | |

### Environmental Commitment

- Environmental Commitment

Hotel

| | | | |
|---|---|---|---|
| - Bio Packaging | Organic straws, Glasses | - Building Design | Natural materials |
| - Conservation for maintenance | | - Double-glazing on windows | |
| - Energy Conservation | | - Free of Plastics | |
| - LED Lighting | | - Organic Materials | Paper |
| - Selective waste collection | | - Sound emission control | |
| - Water Conservation | | | |

Room

| | | | |
|---|---|---|---|
| - Bulk Soap, Shampoo, Lotion Dispensers | | - Environmental Cleaning | |
| - Organic Cotton Towels and Linens | | - Towel Re-use Program | |
| - Sheet Re-use Program | | | |

Food&Beverage

| | | | |
|---|---|---|---|
| - Durable Service Items | | - Local and Seasonal Foods | |

### Food & Beverage

- Food & Beverage

Dining Room

| | | | |
|---|---|---|---|
| - Air-Conditioning | | - With Terrace | |
| - Smoking Allowed: | In Signed Areas | | |

Restaurants

| | | | |
|---|---|---|---|
| - No. of Restaurants: | 1 | - Main Restaurant: | A la Carte<br>18:30 - 21:30<br>The Core |

Bars

| | | | |
|---|---|---|---|
| - No. of Bars: | 1 | - Lobby Bar | 07:00 - 23:00 |
| - Lobby Cafe | | | |

Breakfast

| | | | |
|---|---|---|---|
| - Breakfast Type: | A la Carte<br>07:30 - 10:00 | - Extras w. Charge | |

Lunch

| | | | |
|---|---|---|---|
| - Main Course | A la Carte<br>12:00 - 15:00 | - Starters | A la Carte |
| - Dessert | A la Carte | - Extras w. Charge | |
| - Dress Code | smart casual | | |

Dinner

| | | | |
|---|---|---|---|
| - Main Course | A la Carte<br>18:30 - 21:30 | - Starters | A la Carte |
| - Dessert | A la Carte | - Extras w. Charge | |
| - Dress Code | smart casual | | |

### Hotel Facilities

- Hotel Facilities

General Facilties

| | | | |
|---|---|---|---|
| - Lobby | | - Air-Conditioning | Central<br>Jan<br>Dec |
| - Elevator | 1 | - Lounge | |
| - TV Lounge | Flat Screen, Local Channels | | |

Guest Amenities

| | | | |
|---|---|---|---|
| - Wi-Fi | Wi-Fi/HotSpots (free) | - Room Service | free of charge |
| - Luggage Storage | | - Hotel Safe | free of charge |

## LURE Hotel & Spa

LURE Hotel & Spa,
Parish Square No. 9,
MLH 1072, Mellieha, Mellieha, Malta
Phone: +356 2760 0223 Fax:
E-mail: reservations@lurehotelmalta.com
Website: https://www.lurehotelmalta.com
GIATA: 1285622

| | | | | | |
|---|---|---|---|---|---|
| Code: | AMTMLAECJ4 | Destination: | Malta | | |
| Search Code: | AMTMLAECJ4 | Handling: | Malta Office | | |
| Type: | Hotel | Group: | | | |
| Class: | Superior | Chain: | | | |
| Local Rating: | 4 Star | Owner: | 3ELEVEN LIMITED | Lat: | 35.959811 |
| Featured Rating: | 4 Star | | | Lng: | 14.360893 |

| | | | |
|---|---|---|---|
| - Laundry Service | extra fee | - Ironing Service | extra fee |
| - Medical Service | extra fee | - Wake Up Calls | |
| - Concierge | free of charge | - Maid Service | free of charge<br>Daily |
| - Secure Entry System | | | |

Shuttle Services

| | | | |
|---|---|---|---|
| - Shuttle to the Airport | extra fee<br>Private Ground Transfer | | |

Rentals

| | | | |
|---|---|---|---|
| - Bike Rental | extra fee | - Motorbike Rental | |
| - Car Rental | | | |

### Locations & Distances

- Locations & Distances

Cities

| | | | |
|---|---|---|---|
| - City 1: | Mellieha<br>0 km<br>0 sec | - City 2: | Valletta<br>19 km<br>40 min |
| - City 3: | Luqa Airport<br>20 km<br>40 min | | |

Recreation Area

| | | | |
|---|---|---|---|
| - Beach | Mellieha Bay<br>1 km | | |

Public Transport

| | | | |
|---|---|---|---|
| - Public Bus Stop | 100 m | - Taxi Stand | 10 m |

Sport Locations

| | | | |
|---|---|---|---|
| - Tennis Court | 2 km | - Water Activities | 1 km |
| - Horse Riding | 2 km | | |

Medical Locations

| | | | |
|---|---|---|---|
| - Hospital | 10 km | - Pharmacy | 15 m |
| - Doctor | 15 m | - Dentist | 2 km |

Other Locations

| | | | |
|---|---|---|---|
| - Town Centre | 0 m | - Tourist Center | 0 km |
| - Restaurants/Bars | 1 km | - Disco/Nightlife | 12 km |
| - Cinema | 12 km | - Theatre | 15 km |
| - Supermarket | 1 km | - Shopping Center | 10 km |
| - Attraction 1: | Popeye Village<br>1 km | - Attraction 2: | Gozo Ferry<br>2 km |
| - Attraction 3: | Comino Ferry<br>2 km | | |

### Object Information

- Object Information

Property

| | | | |
|---|---|---|---|
| - License Number | 42 | - Construction Year: | 2021 |
| - No. Buildings: | 1 | - No. Floors (max): | 6 |
| - Total Units/Rooms: | 12 | - Total Beds: | 12 |
| - Roof Top Terrace | 60 sq m | - Architectural Style: | mediterranean |
| - Voltage: | 240 V | | |

Reception

| | | | |
|---|---|---|---|
| - Reception | 24h Service: Yes | - Languages Spoken | English, French, Italian, Maltese |

Policies

| | | | |
|---|---|---|---|
| - Check-In Time: | 14:00 | - Check-Out Time: | 11:00 |
| - Payment Type: | Cash, American Express, Euro/Master Card, Visa Card | - Pets Allowed: | No |
| - Groups Allowed: | No | - Hen/Stag Parties: | No |
| - Smoking Allowed: | In Signed Areas<br>Balcony/Terrace only | | |

### Themes

- Themes

Target Group

| | | | |
|---|---|---|---|
| - Adults Only | 21+ | - Business People | |
| - Honeymooners | | | |

Hotel Type

| | | | |
|---|---|---|---|
| - Boutique Hotel | | - Charming Hotel | |
| - Design Hotel | | - Fashion Hotel | |
| - Romantic Hotel | | - SPA Hotel | |
| - Sustainable Conscious | | | |

### Wellness & Health

- Wellness & Health

Health

| | | | |
|---|---|---|---|
| - Sauna | free of charge | - Massage | extra fee |
| - Wellness Shower | | - SPA | extra fee<br>21<br>10:00 - 17:00<br>Jan, Feb, Mar, Apr, May, Jun, Jul, Aug, Sep, Oct, Nov, Dec |
| - Stone-Oil Bath | extra fee | | |

Beauty & Relaxation

| | | | |
|---|---|---|---|
| - Relaxation Room | | - Special Offers for Hotel Guests | |
| - Steam Bath | free of charge | | |

## LURE Hotel & Spa

LURE Hotel & Spa,
Parish Square No. 9,
MLH 1072, Mellieha, Mellieha, Malta
Phone: +356 2760 0223 Fax:
E-mail: reservations@lurehotelmalta.com
Website: https://www.lurehotelmalta.com
GIATA: 1285622

| | | | | | |
|---|---|---|---|---|---|
| Code: | AMTMLAECJ4 | Destination: | Malta | | |
| Search Code: | AMTMLAECJ4 | Handling: | Malta Office | | |
| Type: | Hotel | Group: | | | |
| Class: | Superior | Chain: | | | |
| Local Rating: | 4 Star | Owner: | 3ELEVEN LIMITED | Lat: | 35.959811 |
| Featured Rating: | 4 Star | | | Lng: | 14.360893 |

### Incidents & Errata

Errata

Mandatory Deposit

Tax Payable Locally
Currency: EUR
type: eco tax
charge cycle: per Person per Night

### Points of interest (Mellieha)

Main Locations

Main Airport: Malta Airport (Distance 21.00Km, 90.00min)
Additional Airport: Malta Seaport (Distance 999.00Km, 15.00min)

# Accommodation Stock Sheet

## LURE Hotel & Spa


LURE Hotel & Spa,
Parish Square No. 9,
MLH 1072, Mellieha, Mellieha, Malta
Phone: +356 2760 0223 Fax:
E-mail: reservations@lurehotelmalta.com
Website: https://www.lurehotelmalta.com
GIATA: 1285622


| | | | | | |
|---|---|---|---|---|---|
| Code: | AMTMLAECJ4 | Destination: | Malta | | |
| Search Code: | AMTMLAECJ4 | Handling: | Malta Office | | |
| Type: | Hotel | Group: | | | |
| Class: | Superior | Chain: | | | |
| Local Rating: | 4 Star | Owner: | 3ELEVEN LIMITED | Lat: | 35.959811 |
| Featured Rating: | 4 Star | | | Lng: | 14.360893 |

**Image Route:**

http://tkimages.axisdata.net/ImageConverter.php?size=display&height=300&hotel=AMTMLAECJ4&filename=AMTMLAECJ4_961678.jpg - Indoor Pool
http://tkimages.axisdata.net/ImageConverter.php?size=display&height=300&hotel=AMTMLAECJ4&filename=AMTMLAECJ4_961786.jpg - Indoor Pool
http://tkimages.axisdata.net/ImageConverter.php?size=display&height=300&hotel=AMTMLAECJ4&filename=AMTMLAECJ4_961686.jpg - Deluxe
http://tkimages.axisdata.net/ImageConverter.php?size=display&height=300&hotel=AMTMLAECJ4&filename=AMTMLAECJ4_961690.jpg - Deluxe
http://tkimages.axisdata.net/ImageConverter.php?size=display&height=300&hotel=AMTMLAECJ4&filename=AMTMLAECJ4_961694.jpg - Bathroom
http://tkimages.axisdata.net/ImageConverter.php?size=display&height=300&hotel=AMTMLAECJ4&filename=AMTMLAECJ4_961698.jpg - Interior Room
http://tkimages.axisdata.net/ImageConverter.php?size=display&height=300&hotel=AMTMLAECJ4&filename=AMTMLAECJ4_961702.jpg - Luxe Room
http://tkimages.axisdata.net/ImageConverter.php?size=display&height=300&hotel=AMTMLAECJ4&filename=AMTMLAECJ4_961704.jpg - Luxe Room
http://tkimages.axisdata.net/ImageConverter.php?size=display&height=300&hotel=AMTMLAECJ4&filename=AMTMLAECJ4_961710.jpg - Luxe Room
http://tkimages.axisdata.net/ImageConverter.php?size=display&height=300&hotel=AMTMLAECJ4&filename=AMTMLAECJ4_961712.jpg - Master Suite
http://tkimages.axisdata.net/ImageConverter.php?size=display&height=300&hotel=AMTMLAECJ4&filename=AMTMLAECJ4_961748.jpg - Master Suite
http://tkimages.axisdata.net/ImageConverter.php?size=display&height=300&hotel=AMTMLAECJ4&filename=AMTMLAECJ4_961756.jpg - Bathroom
http://tkimages.axisdata.net/ImageConverter.php?size=display&height=300&hotel=AMTMLAECJ4&filename=AMTMLAECJ4_961764.jpg - Superior Room
http://tkimages.axisdata.net/ImageConverter.php?size=display&height=300&hotel=AMTMLAECJ4&filename=AMTMLAECJ4_961772.jpg - Superior Room