Accommodation Fact Sheet

Malta Marriott Resort & Spa

Malta Marriott Resort & Spa
39, Main Street, Balluta Bay,
STJ1017, San Giljan (St Julian), Saint
Julian's, Malta
Phone: +35623110000 Fax:
E-mail: info@marriottmalta.com
Website: https://www.marriott.com/hotels/travel/mlamc-malta-marriott-hotel-and-spa/
GIATA: 56389

Code: AMTMLACGLE
Search Code: AMTMLACGLE
Type: Hotel
Class: Deluxe
Local Rating: 5 Star
Featured Rating: 5 Star

Destination: Malta
Handling: Malta Office
Group:
Chain: Marriott Hotels
Owner:

Lat: 35.914479
Lng: 14.492698

Photo Gallery

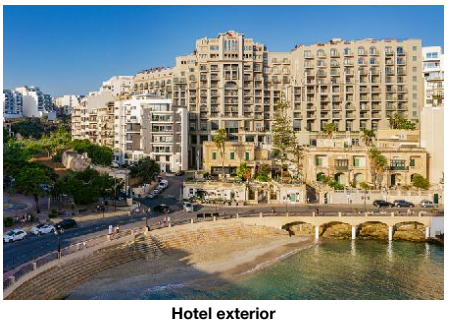

Hotel exterior



Hotel exterior

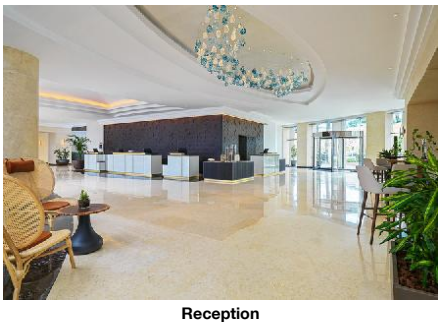

Reception



Club Room

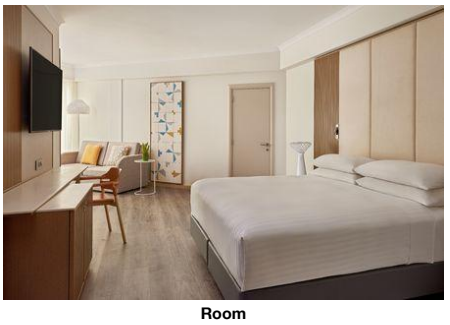

Room

Descriptions

General description:
Approx. 50 m from sandy beach is located the hotel Malta Marriott Resort & Spa. The town Valletta is around 8 km away (St. Julian around 1 km). In the vicinity of the hotel are a number of shopping facilities, a supermarket can be reached after around 400 m. There are restaurants and bars within a very short distance of the hotel. In the evening, you can go dancing in a nightclub in the hotel's surroundings. Further entertainment facilities such as a theatre can be reached after approx. 8 km. The following attractions can be reached from the hotel: Marsaxlokk Fishing Village and Market (approx. 15 km away), Mdina & Rabat (approx. 13 km away), Mellieha & Popeye (approx. 21 km away), Hagar Qim & Mnajdra Megalithic Temples and Three Cities. For mobility during your holiday, there are a taxi rank (around 5 m away), a bus stop (approx. 50 m away), a car rental company and a motorcycle rental. The airport (MLA) is approx. 9 km away. The hotel and airport are linked by a shuttle (private ground transfer) (private ground transfer, where applicable, for a fee). Another airport (MLT) is located approx. 0 m away.

Amenities:
The 13-storey spa hotel has 301 rooms. It offers its guests a 24h reception (check-in from 15:00, check-out until 12:00), a lobby with bar, 4 lifts, air conditioning, a safe (for free), coiffeur, a shop, theater, a free parking area , a security entry system and a money changing facility. For the meals, there are 4 restaurants (air-conditioned) and a snack bar. In a total 3 bars, you can relax in good company. WiFi is available for free. For guests with physical disabilities the accommodation provides a barrier-free access, a wheelchair accessible lift and a number of wheelchair accessible bathrooms. Room cleaning and concierge service are free of charge. Room service, laundry / ironing service and medical service are available for a fee.

Pool:
In the outdoor area of the modern hotel you will find one fresh water pool with a separate children´s pool (open from April to October). Here, there are sun umbrellas and sun loungers for free available. A bar at the pool offers guests refreshing beverages.

Meals:
Breakfast (from 06:30 - 10:30) from the buffet. Half board: breakfast and dinner.

Sport and Leisure:
Sports and entertainment: Tennis (where applicable, for a fee, approx. 4 km away) and fitness (open from 00:00 - 23:59, for free). Approx. 50 m away from the hotel watersports activities such as jet skiing and water skiing are on offer (partly from local providers). A golf course is approx. 7 km from the hotel. Bicycle rental. Wellness (open from 10:00 - 19:00): Sauna, whirlpool and steam bath free of charge. Hamam and massages available for a fee. Spa area available (where applicable for a fee).

Additional information:
Additional fees may apply for certain facilities, amenities or activities. Some services depend on the local climatic conditions and the season. Languages spoken: English, Italian, Russian, Swedish, Portuguese and Maltese. Accepted methods of payment: American Express, Visa, EC card, Diners Club and Euro / MasterCard. The hotel is especially popular with honeymooners.

FamilyRoom (Balcony):
The rooms are equipped with extra bed (sofa bed).

SingleUse FamilyRoom (Balcony):
The rooms are equipped with extra bed (sofa bed).

Junior Suite (CityView):
The rooms are equipped with extra bed (sofa bed).

Junior Suite (SeaView):
The rooms are equipped with extra bed (sofa bed).

SingleUse Junior Suite (CityView):
The rooms are equipped with extra bed (sofa bed).

SingleUse Junior Suite (SeaView):
The rooms are equipped with extra bed (sofa bed).

Club Room (PoolView, Balcony):
The rooms are equipped with extra bed (sofa bed).

Club Room (SeaView, Balcony):
The rooms are equipped with extra bed (sofa bed).

SingleUse Club Room (PoolView, Balcony):
The rooms are equipped with extra bed (sofa bed).

SingleUse Club Room (SeaView, Balcony):
The rooms are equipped with extra bed (sofa bed).

Deluxe Room (PoolView, Balcony):
The rooms are equipped with extra bed (sofa bed).

Deluxe Room (SeaView, Balcony):
The modern, comfortable and cosy furnished rooms are equipped with queen size bed, king size bed or twin bed, extra bed (sofa bed), parquet, kettle (for free), minibar (for a fee), balcony or terrace, internet (for free), safe (for free) and sat/cable TV as well as individually adjustable air conditioning and centrally controlled heating (from January to December). Bathroom with bathtub and shower (room size: 34 - 36 m²). Towels are changed daily (free of charge). Bed linen is changed daily (free of charge).

SingleUse Deluxe Room (PoolView, Balcony):
The rooms are equipped with extra bed (sofa bed).

SingleUse Deluxe Room (SeaView, Balcony):
The rooms are equipped with extra bed (sofa bed).

Accommodation Fact Sheet

Malta Marriott Resort & Spa

Malta Marriott Resort & Spa
39, Main Street, Balluta Bay,
STJ1017, San Giljan (St Julian), Saint
Julian's, Malta
Phone: +35623110000 Fax:
E-mail: info@marriottmalta.com
Website: https://www.marriott.com/hotels/travel/mlamc-malta-marriott-hotel-and-spa/
GIATA: 56389

Code:	AMTMLACGLE	Destination:	Malta		
Search Code:	AMTMLACGLE	Handling:	Malta Office		
Type:	Hotel	Group:			
Class:	Deluxe	Chain:	Marriott Hotels		
Local Rating:	5 Star	Owner:		Lat:	35.914479
Featured Rating:	5 Star			Lng:	14.492698

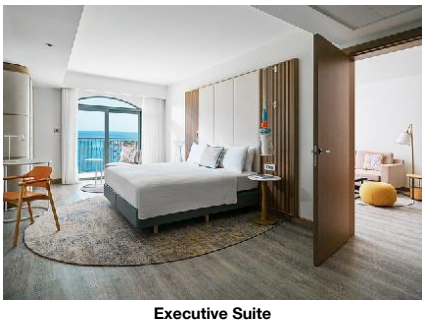

Executive Suite



Executive Suite Bath



Atrio Bar



Pool Bar

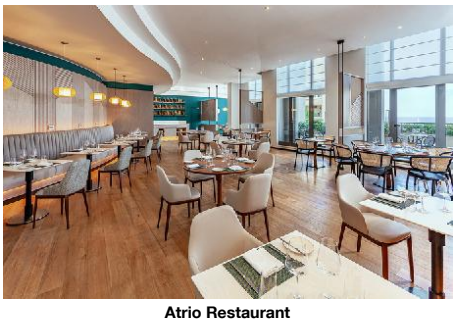

Atrio Restaurant

Superior Room (Balcony):
The modern, comfortable and cosy furnished rooms are equipped with queen size bed, king size bed or twin bed, extra bed (sofa bed), parquet, kettle (for free), minibar (for a fee), balcony or terrace, internet (for free), safe (for free) and sat/cable TV as well as individually adjustable air conditioning and centrally controlled heating (from January to December). Bathroom with bathtub and shower (room size: 34 - 38 m²). Towels are changed daily (free of charge). Bed linen is changed daily (free of charge).

SingleUse Superior Room (Balcony):
The rooms are equipped with extra bed (sofa bed).

Executive Suite (SeaView, Balcony):
The rooms are equipped with extra bed (sofa bed).

Service Units

Board & Mealplan

Halfboard
- Includes Breakfast
- Includes Dinner

Facts

Honeymooners

- King Size Bed
- Sparkling Wine in Room
- Romantic Room Location and Views

Sports

- Sports

Golf Hotel
- Golf Location: 15 km

Horse Riding
- Horse Riding Routes: 18.50 km

Windsurfing
- Wind Surf School: 23 km

Diving
- Diving School: extra fee, 250 m

Snorkeling
- Snorkeling Spot

Watersports
- Kayak
- Water Ski
- Jet Ski

Bathing Facilities

- Bathing Facilities

Swimming Pool

- Outdoor Pool	1 Freshwater Separate Open Seasonally: Yes Apr Oct	- Indoor Pool	1 Jan, Feb, Mar, Apr, May, Jun, Jul, Aug, Sep, Oct, Nov, Dec No child basin Freshwater, Heated Jan Dec
- Sunshades at Pool	free of charge	- Sunbeds at Pool	free of charge
- Sun Terrace		- Whirlpool	

Beach

- Beach Type:	sand	- Route to Beach:	footpath, by bus/car
- Public Beach			

Business & Congress

- Business & Congress

General Facilities

- Conference Room	13 1346 sq m	- Business Centre	
- Reception Desk		- Speaker's Desk	
- Tables			

Seatings

- Boardroom Style	extra fee	- Classroom Style	extra fee
- Reception Style	extra fee 320	- Theatre Style	extra fee

Technical Equipment

- Internet Access		- Video Beamer	
- Overhead Projector			

Services
- Catering Service

Disability Friendly

- Disability Friendly

Entrance

- Ramp/Level Access		- Door Type	Automatic

Lift

Accommodation Fact Sheet

Malta Marriott Resort & Spa

Malta Marriott Resort & Spa
39, Main Street, Balluta Bay,
STJ1017, San Giljan (St Julian), Saint
Julian's, Malta
Phone: +35623110000 Fax:
E-mail: info@marriottmalta.com
Website: https://www.marriott.com/hotels/travel/mlamc-malta-marriott-hotel-and-spa/
GIATA: 56389

Code: AMTMLACGLE
Search Code: AMTMLACGLE
Type: Hotel
Class: Deluxe
Local Rating: 5 Star
Featured Rating: 5 Star

Destination: Malta
Handling: Malta Office
Group:
Chain: Marriott Hotels
Owner:

Lat: 35.914479
Lng: 14.492698



Atrio Terrace

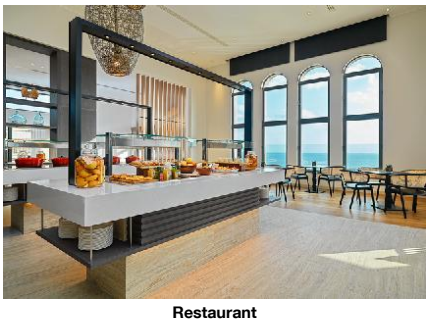

Restaurant



Marketplace

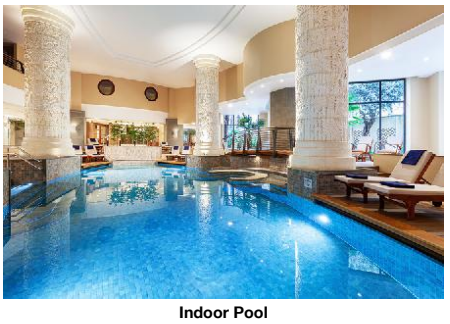

Indoor Pool

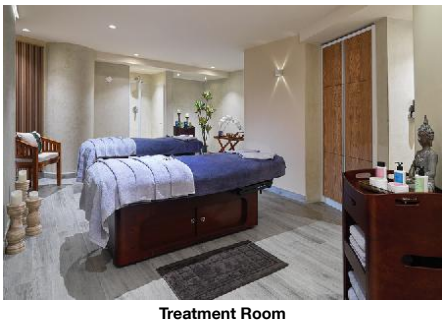

Treatment Room

- Wheelchair Suitable
- Handrail in Lift

Rooms w. Disabled Facilities

- No. of Rooms: 4
- Light Switch Next To Bed

Bathroom

- Shower/Tub: Roll-In Shower, Free Standing Seat
- Wheelchair Suitable
- Emergency Call System

Environmental Commitment

- Environmental Commitment

Hotel

- Environmental Certification: Green Key
- Bio Packaging: Organic straws
- Building Design: Natural materials
- Charging point for electric vehicles
- Conservation for maintenance
- Double-glazing on windows
- Energy Conservation
- Free of Plastics
- Fresh-Air Exchange System
- Gray Water Recycling
- Hotel Recycle Bins
- LED Lighting
- Organic Materials: Paper
- Selective waste collection
- Sound emission control
- Water Conservation

Room

- Bulk Soap, Shampoo, Lotion Dispensers
- Environmental Cleaning
- Organic Cotton Towels and Linens
- Towel Re-use Program
- Sheet Re-use Program

Food&Beverage

- Durable Service Items
- Food Waste Prevention Program
- Local and Seasonal Foods
- Full Vegan Menu Option

Food & Beverage

- Food & Beverage

Dining Room

- Air-Conditioning
- With Terrace
- Smoking Allowed: In Signed Areas

Restaurants

- No. of Restaurants: 4
- Main Restaurant: Buffet 07:00 - 11:00
- International Restaurant: 10:00 - 22:00
- Asian Restaurant 18:30 - 23:00

Bars

- No. of Bars: 3
- Lobby Bar
- Snack Bar
- Pool Bar: yes
- Terrace Bar
- Cocktail Bar

Beverage

- Water & Softdrinks
- Coffee & Tea
- Beer
- Wine
- National Spirits
- International Spirits: yes

Special Food & Beverage

- Vegetarian Food
- Kosher Food
- Gluten Free Food
- Halal Food

Breakfast

- Breakfast Type: Breakfast Buffet, American 06:30 - 10:30
- Late Breakfast: 07:00 - 11:00
- Extras w. Charge

Lunch

- Main Course: A la Carte 11:00 - 23:00
- Starters
- Salads: A la Carte
- Dessert
- Extras w. Charge
- Dress Code: casual

Dinner

- Main Course: Buffet, A la Carte 18:30 - 22:00
- Starters: Buffet, A la Carte
- Salads: Buffet, A la Carte
- Dessert: Buffet, A la Carte
- Dress Code: casual

Hotel Facilities

- Hotel Facilities

General Facilties

- Lobby
- Air-Conditioning: Central Jan Dec
- Elevator: 4
- Lounge
- TV Lounge: SAT TV, Flat Screen
- Shops
- Coiffeur
- Theatre

Guest Amenities

- Wi-Fi: Wi-Fi/HotSpots (free)
- Room Service: extra fee 24h Service
- Luggage Storage
- Currency Exchange

Accommodation Fact Sheet

Malta Marriott Resort & Spa

Malta Marriott Resort & Spa
39, Main Street, Balluta Bay,
STJ1017, San Giljan (St Julian), Saint Julian's, Malta
Phone: +35623110000 Fax:
E-mail: info@marriottmalta.com
Website: https://www.marriott.com/hotels/travel/mlamc-malta-marriott-hotel-and-spa/
GIATA: 56389

Code: AMTMLACGLE
Search Code: AMTMLACGLE
Type: Hotel
Class: Deluxe
Local Rating: 5 Star
Featured Rating: 5 Star

Destination: Malta
Handling: Malta Office
Group:
Chain: Marriott Hotels
Owner:

Lat: 35.914479
Lng: 14.492698

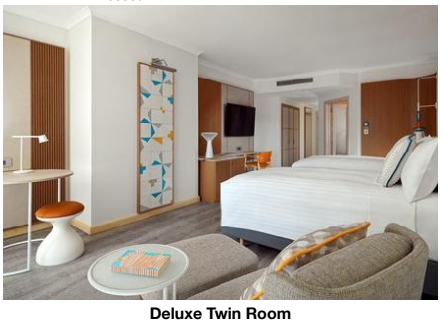

Deluxe Twin Room

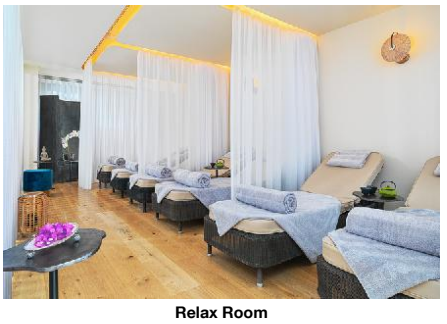

Relax Room



Outdoor Pool

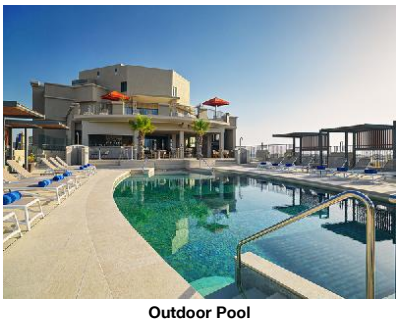

Outdoor Pool



Pool

- Hotel Safe	free of charge	- Laundry Service	extra fee
- Ironing Service	extra fee	- Medical Service	Daily extra fee
- Wake Up Calls		- Concierge	free of charge
- Maid Service	free of charge	- Secure Entry System	

Parking Facilities

- Car Park	free of charge	- Garage	free of charge

Shuttle Services

- Shuttle to the Airport	Private Ground Transfer		

Rentals

- Bike Rental	extra fee	- Motorbike Rental	
- Car Rental			

Leisure Facilities

- Leisure Facilities

Family Facilities

- Child Pool		- Family Room	

Activities

- Squash	extra fee	- Fitness Room	00:00 - 23:59 free of charge

Locations & Distances

- Locations & Distances

Cities

- City 1:	Valletta 8 km 19 min	- City 2:	Sliema 1.50 km 6 min
- City 3:	St. Julian 1 km 28 min		

Recreation Area

- Beach	Balluta 50 m	- Sea	Balluta Beach 50 m

Public Transport

- Public Bus Stop	50 m	- Taxi Stand	5 m

Sport Locations

- Golf Course	7 km	- Tennis Court	4 km
- Water Activities	50 m	- Horse Riding	7 km

Medical Locations

- Hospital	1.20 km	- Dialysis Station	3.50 km
- Pharmacy	300 m	- Doctor	300 m
- Dentist	1.30 km		

Other Locations

- Town Centre	1.40 km	- Tourist Center	1.40 km
- Restaurants/Bars	50 m	- Disco/Nightlife	1.40 km
- Cinema	2.50 km	- Theatre	8 km
- Supermarket	400 m	- Shopping Center	2.80 km
- Attraction 1:	Marsaxlokk Fishing Village and Market 15 km	- Attraction 2:	Hagar Qim & Mnajdra Megalithic Temples 15.50 km
- Attraction 3:	Mdina & Rabat 13 km	- Attraction 4:	Three Cities 10.50 km
- Attraction 5:	Mellieha & Popeye 21 km		

Object Information

- Object Information

Property

- Construction Year:	2020	- Last Renovation:	2020 Total
- No. Annex Buildings:	0	- No. Floors (max):	13
- Total Units/Rooms:	301	- Total Beds:	424
- Roof Top Terrace		- Architectural Style:	modern
- Voltage:	240 V		

Reception

- Reception	24h Service: Yes 24h Service	- Languages Spoken	English, Italian, Russian, Portuguese, Swedish, Maltese

Policies

- Check-In Time:	15:00	- Check-Out Time:	12:00
- Payment Type:	American Express, EC-Card, Diners Club, Euro/Master Card, Visa Card	- Pets Allowed:	No
- Groups Allowed:	Yes	- Hen/Stag Parties:	Yes
- Smoking Allowed:	No Balcony/Terrace only		

Themes

- Themes

Target Group

- Business People	- Large Groups
- Honeymooners	- Party People

Hotel Type

Malta Marriott Resort & Spa

Malta Marriott Resort & Spa
39, Main Street, Balluta Bay,
STJ1017, San Giljan (St Julian), Saint
Julian's, Malta
Phone: +35623110000 Fax:
E-mail: info@marriottmalta.com
Website: https://www.marriott.com/hotels/travel/mlamc-malta-marriott-hotel-and-spa/
GIATA: 56389

Code:	AMTMLACGLE	Destination:	Malta		
Search Code:	AMTMLACGLE	Handling:	Malta Office		
Type:	Hotel	Group:			
Class:	Deluxe	Chain:	Marriott Hotels		
Local Rating:	5 Star	Owner:		Lat:	35.914479
Featured Rating:	5 Star			Lng:	14.492698



Cala Lido



Cala Lido

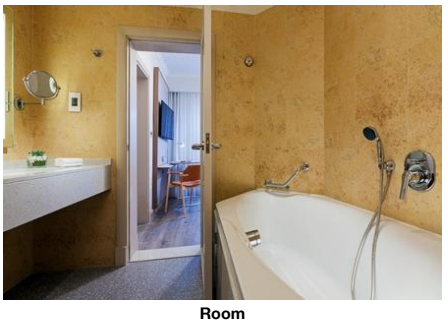

Room



Room



Room

- City Hotel
- SPA Hotel
- Suite Hotel

Wellness & Health

- Wellness & Health

Health

- Sauna	free of charge	- Massage	extra fee
- Whirlpool	free of charge	- SPA	no children up to 16 years of age are allowed from 12:00 - 18:00hrs 10:00 - 19:00 Jan, Feb, Mar, Apr, May, Jun, Jul, Aug, Sep, Oct, Nov, Dec

- Heat Treatment

Beauty & Relaxation

- Relaxation Room	free of charge	- Steam Bath	free of charge
- Hamam-Turkish Bath	extra fee		

Incidents & Errata

Incidents

Restrictions - Pools	Comment: Cala Lido - Summer period as of 15th July till 15th September.
Restrictions- Spa	Comment: no children up to 16 years of age are allowed from 12:00 - 18:00hrs in the Indoor Pool

Errata

Mandatory Deposit	
Tax Payable Locally	Currency: EUR type: eco tax charge cycle: per Person per Night
Rooms	Comment: Guests who book Club Rooms, they are entitled to access the M Club Lounge, where they can enjoy beverages as per the lounge offerings.

Points of interest (San Giljan (St Julian))

Main Locations

Additional Airport: Malta Seaport (Distance 0.00Km, 0.00min)
Main Airport: Malta Airport (Distance 9.00Km, 45.00min)

Malta Marriott Resort & Spa

Malta Marriott Resort & Spa
39, Main Street, Balluta Bay,
STJ1017, San Giljan (St Julian), Saint
Julian's, Malta
Phone: +35623110000 Fax:
E-mail: info@marriottmalta.com
Website: https://www.marriott.com/hotels/travel/mlamc-malta-marriott-hotel-and-spa/

GIATA:	56389				
Code:	AMTMLACGLE	Destination:	Malta	Lat:	35.914479
Search Code:	AMTMLACGLE	Handling:	Malta Office	Lng:	14.492698
Type:	Hotel	Group:			
Class:	Deluxe	Chain:	Marriott Hotels		
Local Rating:	5 Star	Owner:			
Featured Rating:	5 Star				

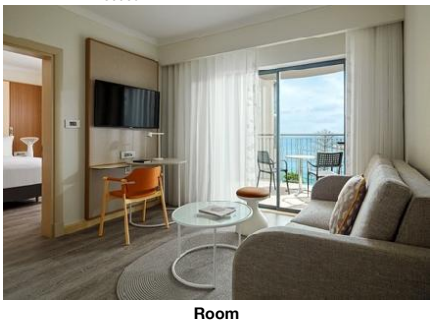

Room

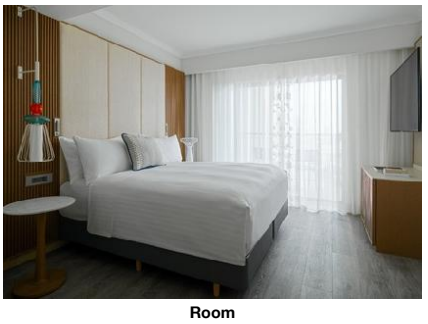

Room

Malta Marriott Resort & Spa

Malta Marriott Resort & Spa
39, Main Street, Balluta Bay,
STJ1017, San Giljan (St Julian), Saint
Julian's, Malta
Phone: +35623110000 Fax:
E-mail: info@marriottmalta.com
Website: https://www.marriott.com/hotels/travel/

Code:	AMTMLACGLE	Destination:	Malta		
Search Code:	AMTMLACGLE	Handling:	Malta Office		
Type:	Hotel	Group:			
Class:	Deluxe	Chain:	Marriott Hotels		
Local Rating:	5 Star	Owner:		Lat:	35.914479
Featured Rating:	5 Star			Lng:	14.492698

Image Route:

http://tkimages.axisdata.net/ImageConverter.php?size=display&height=300&hotel=AMTMLACGLE&filename=AMTMLACGLE_929940.jpg - Hotel exterior
http://tkimages.axisdata.net/ImageConverter.php?size=display&height=300&hotel=AMTMLACGLE&filename=AMTMLACGLE_929942.jpg - Hotel exterior
http://tkimages.axisdata.net/ImageConverter.php?size=display&height=300&hotel=AMTMLACGLE&filename=AMTMLACGLE_929920.jpg - Reception
http://tkimages.axisdata.net/ImageConverter.php?size=display&height=300&hotel=AMTMLACGLE&filename=AMTMLACGLE_929932.jpg - Club Room
http://tkimages.axisdata.net/ImageConverter.php?size=display&height=300&hotel=AMTMLACGLE&filename=AMTMLACGLE_1400338.jpg - Room
http://tkimages.axisdata.net/ImageConverter.php?size=display&height=300&hotel=AMTMLACGLE&filename=AMTMLACGLE_929934.jpg - Executive Suite
http://tkimages.axisdata.net/ImageConverter.php?size=display&height=300&hotel=AMTMLACGLE&filename=AMTMLACGLE_929936.jpg - Executive Suite Bath
http://tkimages.axisdata.net/ImageConverter.php?size=display&height=300&hotel=AMTMLACGLE&filename=AMTMLACGLE_929922.jpg - Atrio Bar
http://tkimages.axisdata.net/ImageConverter.php?size=display&height=300&hotel=AMTMLACGLE&filename=AMTMLACGLE_1400346.jpg - Pool Bar
http://tkimages.axisdata.net/ImageConverter.php?size=display&height=300&hotel=AMTMLACGLE&filename=AMTMLACGLE_929924.jpg - Atrio Restaurant
http://tkimages.axisdata.net/ImageConverter.php?size=display&height=300&hotel=AMTMLACGLE&filename=AMTMLACGLE_929926.jpg - Atrio Terrace
http://tkimages.axisdata.net/ImageConverter.php?size=display&height=300&hotel=AMTMLACGLE&filename=AMTMLACGLE_929944.jpg - Restaurant
http://tkimages.axisdata.net/ImageConverter.php?size=display&height=300&hotel=AMTMLACGLE&filename=AMTMLACGLE_929946.jpg - Marketplace
http://tkimages.axisdata.net/ImageConverter.php?size=display&height=300&hotel=AMTMLACGLE&filename=AMTMLACGLE_929948.jpg - Indoor Pool
http://tkimages.axisdata.net/ImageConverter.php?size=display&height=300&hotel=AMTMLACGLE&filename=AMTMLACGLE_929958.jpg - Treatment Room
http://tkimages.axisdata.net/ImageConverter.php?size=display&height=300&hotel=AMTMLACGLE&filename=AMTMLACGLE_1400344.jpg - Deluxe Twin Room
http://tkimages.axisdata.net/ImageConverter.php?size=display&height=300&hotel=AMTMLACGLE&filename=AMTMLACGLE_929960.jpg - Relax Room
http://tkimages.axisdata.net/ImageConverter.php?size=display&height=300&hotel=AMTMLACGLE&filename=AMTMLACGLE_929950.jpg - Outdoor Pool
http://tkimages.axisdata.net/ImageConverter.php?size=display&height=300&hotel=AMTMLACGLE&filename=AMTMLACGLE_929952.jpg - Outdoor Pool
http://tkimages.axisdata.net/ImageConverter.php?size=display&height=300&hotel=AMTMLACGLE&filename=AMTMLACGLE_1386864.jpg - Pool
http://tkimages.axisdata.net/ImageConverter.php?size=display&height=300&hotel=AMTMLACGLE&filename=AMTMLACGLE_1386866.jpg - Cala Lido
http://tkimages.axisdata.net/ImageConverter.php?size=display&height=300&hotel=AMTMLACGLE&filename=AMTMLACGLE_1386868.jpg - Cala Lido
http://tkimages.axisdata.net/ImageConverter.php?size=display&height=300&hotel=AMTMLACGLE&filename=AMTMLACGLE_1696278.jpg - Room
http://tkimages.axisdata.net/ImageConverter.php?size=display&height=300&hotel=AMTMLACGLE&filename=AMTMLACGLE_1696280.jpg - Room
http://tkimages.axisdata.net/ImageConverter.php?size=display&height=300&hotel=AMTMLACGLE&filename=AMTMLACGLE_1696282.jpg - Room
http://tkimages.axisdata.net/ImageConverter.php?size=display&height=300&hotel=AMTMLACGLE&filename=AMTMLACGLE_1696284.jpg - Room
http://tkimages.axisdata.net/ImageConverter.php?size=display&height=300&hotel=AMTMLACGLE&filename=AMTMLACGLE_1696286.jpg - Room