Accommodation Fact Sheet

Maritim Antonine Hotel and Spa

Maritim Antonine Hotel and Spa
George Borg Olivier Street,
MLH 1021, Mellieha, Mellieha, Malta
Phone: +356 21520923 Fax: +356 21520930
E-mail: reservations@maritim.com.mt
Website: www.maritim.com.mt
GIATA: 34613

Code:	AMTSMT22U2
Search Code:	AMTSMT22U2
Type:	Hotel
Class:	Superior
Local Rating:	4 Star
Featured Rating:	4 Star

Destination:	Malta
Handling:	Malta Office
Group:	Master
Chain:	
Owner:	LA SALITA LEISURE HOLDINGS LTD.

Lat:	35.958799
Lng:	14.361904

Photo Gallery



Hotel exterior

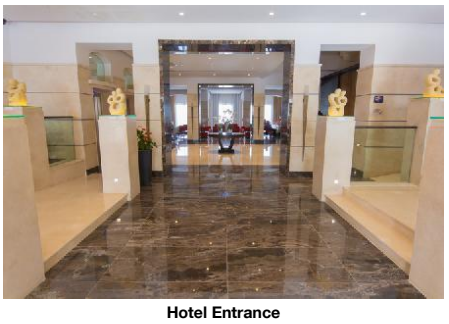

Hotel Entrance



Lobby

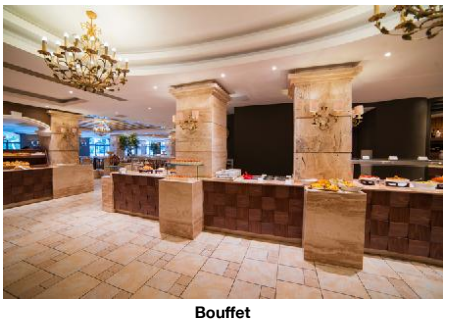

Bouffet



Les Jardins Restaurant

Descriptions

General description:
The hotel Maritim Antonine Hotel and Spa is located approx. 2 km from a sandy beach. At the beach, there are sun umbrellas and sun loungers for a fee available. The tourist centre is only a few metres away. The town Xemxija is around 5 km away (St.Pauls Bay around 8 km, Qawra around 10 km). The nearest shopping facilities are located approx. 15 km from the hotel, a supermarket can be reached after around 1 km. There are restaurants and bars within a very short distance of the hotel. For evening dancing you will find a nightclub in a distance of approx. 10 km. Further entertainment facilities such as a cinema are approx. 8 km away. The following attractions can be reached from the hotel: Valletta (approx. 20 km away), Mdina (approx. 13 km away), Water Park (approx. 12 km away) and Temples (approx. 22 km away). For mobility during your holiday, there are a taxi rank (around 10 m away), a bus stop (approx. 25 m away) and a car rental company. For medical treatment in emergencies there is a hospital around 18 km away. The airport (MLA) is approx. 21 km away. The hotel and airport are linked by a chargeable shuttle (private ground transfer) (private ground transfer, where applicable, for a fee). Another airport (MLT) is located approx. 999 km away.

Amenities:
The 9-storey city hotel has 280 rooms, and spread over one main building and one adjoining building. It is equipped with a 24h reception (check-in from 15:00, check-out until 11:00), a lobby with bar, 3 lifts, an air conditioning, a safe (for free), a parking area (for free), a security entry system, a money changing facility as well as a sky bar (11:00 - 22:00). For the meals, there are three restaurants (air-conditioned). In a total 4 bars, you can relax in good company. WiFi is available for free. For guests with physical disabilities the hotel has a barrier-free access, a wheelchair accessible lift and a number of wheelchair accessible bathrooms. Room cleaning is free of charge. Room service and laundry service are available for a fee. For the concierge service the hotel charges a fee (where applicable).

Pool:
In the outdoor area of the mediterranean-style hotel you will find 2 fresh water pools with a children´s pool integrated into the main pool (open from May to October). Here, there are sun umbrellas and sun loungers for free available. Refreshing beverages can be consumed directly at the pool bar (open from 11:00 - 17:00).

Meals:
Breakfast (from 07:30 - 10:00) a la carte. Half board: breakfast and dinner. Full board: breakfast, lunch and dinner. Breakfast and lunch and dinner only in selected restaurants.

Sport and Leisure:
Sports and entertainment: Tennis (where applicable, for a fee, approx. 3 km away), billiards (for a fee), darts (where applicable, for a fee) and fitness (open from 09:00 - 19:00, for free). Approx. 2 km away from the hotel watersports activities such as jet skiing, water skiing and speedboat rides are available (partly from local providers). A golf course is located approx. 20 km from the hotel. Bicycle rental. Wellness (open from 09:00 - 19:00): Sauna, whirlpool and steam bath free of charge. Spa area and massages available for a fee. Entertainment for adults: live music.

Additional information:
Additional fees may apply for certain facilities, amenities or activities. Some services depend on the local climatic conditions and the season. Languages spoken: English, German, French, Italian, Spanish, Polish and Maltese. Accepted methods of payment: Euro / MasterCard, American Express and Visa.

Junior Suite (Balcony):
The comfortable furnished rooms with living room are equipped with double bed or twin bed, extra bed (folding bed), baby cot (for free), tiled floor, kitchenette, microwave, kettle (for free), minibar (for a fee), balcony or terrace, jacuzzi, internet (for free), safe (for free) and cable TV with local broadcasters as well as centrally controlled air conditioning (from January to December) and centrally controlled heating (from January to December). Bathroom with bathtub and shower (room size: 32 m²). Towels are changed daily (free of charge). Bed linen is changed 3 times a week (free of charge).

Junior Suite (GardenView, Balcony):
The comfortable furnished rooms with living room are equipped with double bed or twin bed, extra bed (folding bed), baby cot (for free), tiled floor, kitchenette, microwave, kettle (for free), minibar (for a fee), balcony or terrace, jacuzzi, internet (for free), safe (for free) and cable TV with local broadcasters as well as centrally controlled air conditioning (from January to December) and centrally controlled heating (from January to December). Bathroom with bathtub and shower (room size: 32 m²). Towels are changed daily (free of charge). Bed linen is changed 3 times a week (free of charge).

SingleUse Junior Suite (Balcony):
The rooms with living room are equipped with kitchenette, microwave, balcony or terrace and jacuzzi. Towels are changed daily (free of charge). Room size: 25 m².

SingleUse Junior Suite (GardenView, Balcony):
The rooms with living room are equipped with kitchenette, microwave, balcony or terrace and jacuzzi. Towels are changed daily (free of charge). Room size: 25 m².

Deluxe Junior Suite (Balcony):
The modern furnished rooms with living room are equipped with double bed or twin bed, baby cot (for free), tiled floor, kitchenette, microwave, kettle (for free), minibar (for a fee), balcony or terrace, jacuzzi, internet (for free), safe (for free) and cable TV with local broadcasters as well as centrally controlled air conditioning (from January to December) and centrally controlled heating (from January to December). Bathroom with bathtub and shower (room size: 32 m²). Towels are changed daily (free of charge). Bed linen is changed 3 times a week (free of charge).

Deluxe Junior Suite (With Jacuzzi):
The rooms with living room are equipped with kitchenette, microwave, balcony or terrace and jacuzzi. Towels are changed daily (free of charge). Room size: 25 m².

Deluxe Junior Suite (GardenView, Balcony):
The modern furnished rooms with living room are equipped with double bed or twin bed, extra bed (folding bed), baby cot (for free), tiled floor, kitchenette, microwave, kettle (for free), minibar (for a fee), balcony or terrace, jacuzzi, internet (for free), safe (for free) and cable TV with local broadcasters as well as centrally controlled air conditioning (from January to December) and centrally controlled

Maritim Antonine Hotel and Spa

Maritim Antonine Hotel and Spa
George Borg Olivier Street,
MLH 1021, Mellieha, Mellieha, Malta
Phone: +356 21520923 Fax: +356 21520930
E-mail: reservations@maritim.com.mt
Website: www.maritim.com.mt
GIATA: 34613

Code:	AMTSMT22U2	Destination:	Malta		
Search Code:	AMTSMT22U2	Handling:	Malta Office		
Type:	Hotel	Group:	Master		
Class:	Superior	Chain:			
Local Rating:	4 Star	Owner:	LA SALITA LEISURE HOLDINGS LTD.	Lat:	35.958799
Featured Rating:	4 Star			Lng:	14.361904



Al Ponte Pizzeria



Al Fresco Restaurant



Garden Pool Aerial View

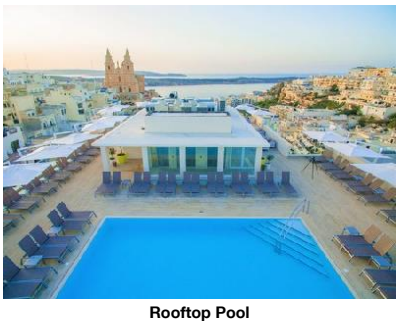

Rooftop Pool

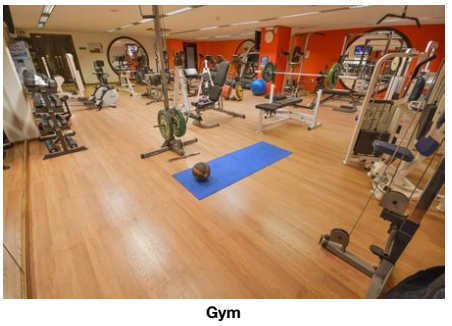

Gym

heating (from January to December). Bathroom with bathtub and shower (room size: 32 m²). Towels are changed daily (free of charge). Bed linen is changed 3 times a week (free of charge).

Deluxe Room (Balcony):
The rooms with living room are equipped with double bed or twin bed, extra bed (folding bed), baby cot (for free), tiled floor, kitchenette, microwave, kettle (for free), minibar (for a fee), balcony or terrace, jacuzzi, internet (for free), safe (for free) and cable TV with local broadcasters as well as centrally controlled air conditioning (from January to December) and centrally controlled heating (from January to December). Bathroom with bathtub and shower (room size: 25 m²). Towels are changed daily (free of charge). Bed linen is changed 3 times a week (free of charge).

Deluxe Room (With Jacuzzi):
The rooms with living room are equipped with kitchenette, microwave, balcony or terrace and jacuzzi. Towels are changed daily (free of charge). Room size: 25 m².

Deluxe Room (GardenView, Balcony):
The modern furnished rooms with living room are equipped with double bed or twin bed, extra bed (folding bed), baby cot (for free), tiled floor, kitchenette, microwave, kettle (for free), minibar (for a fee), balcony or terrace, jacuzzi, internet (for free), safe (for free) and cable TV with local broadcasters as well as centrally controlled air conditioning (from January to December) and centrally controlled heating (from January to December). Bathroom with bathtub and shower (room size: 25 m²). Towels are changed daily (free of charge). Bed linen is changed 3 times a week (free of charge).

SingleUse Deluxe Room (Balcony):
The rooms with living room are equipped with kitchenette, microwave, balcony or terrace and jacuzzi. Towels are changed daily (free of charge). Room size: 25 m².

SingleUse Deluxe Room (GardenView, Balcony):
The rooms with living room are equipped with kitchenette, microwave, balcony or terrace and jacuzzi. Towels are changed daily (free of charge). Room size: 25 m².

Standard Room (Economy):
The comfortable furnished rooms with living room are equipped with double bed or twin bed, baby cot (for free), tiled floor, kitchenette, microwave, kettle (for free), minibar (for a fee), balcony or terrace, jacuzzi, internet (for free), safe (for free) and cable TV with local broadcasters as well as centrally controlled air conditioning (from January to December) and centrally controlled heating (from January to December). Bathroom with bathtub and shower (room size: 25 m²). Towels are changed daily (free of charge). Bed linen is changed 3 times a week (free of charge).

Standard Room (Balcony):
The comfortable furnished rooms with living room are equipped with double bed or twin bed, extra bed (folding bed), baby cot (for free), tiled floor, kitchenette, microwave, kettle (for free), minibar (for a fee), balcony or terrace, jacuzzi, internet (for free), safe (for free) and cable TV with local broadcasters as well as centrally controlled air conditioning (from January to December) and centrally controlled heating (from January to December). Bathroom with bathtub and shower (room size: 25 m²). Towels are changed daily (free of charge). Bed linen is changed 3 times a week (free of charge).

Standard Room (With Jacuzzi):
The rooms with living room are equipped with kitchenette, microwave, balcony or terrace and jacuzzi. Towels are changed daily (free of charge). Room size: 25 m².

Standard Room (GardenView, Balcony):
The comfortable furnished rooms with living room are equipped with double bed or twin bed, extra bed (folding bed), baby cot (for free), tiled floor, kitchenette, microwave, kettle (for free), minibar (for a fee), balcony or terrace, jacuzzi, internet (for free), safe (for free) and cable TV with local broadcasters as well as centrally controlled air conditioning (from January to December) and centrally controlled heating (from January to December). Bathroom with bathtub and shower (room size: 25 m²). Towels are changed daily (free of charge). Bed linen is changed 3 times a week (free of charge).

SingleUse Standard Room (Economy):
The rooms with living room are equipped with kitchenette, microwave, balcony or terrace and jacuzzi. Towels are changed daily (free of charge). Room size: 25 m².

SingleUse Standard Room (Balcony):
The rooms with living room are equipped with kitchenette, microwave, balcony or terrace and jacuzzi. Towels are changed daily (free of charge). Room size: 25 m².

SingleUse Standard Room (GardenView, Balcony):
The rooms with living room are equipped with kitchenette, microwave, balcony or terrace and jacuzzi. Towels are changed daily (free of charge). Room size: 25 m².

Deluxe Suite (With Jacuzzi):
The rooms with living room are equipped with kitchenette, microwave, balcony or terrace and jacuzzi. Towels are changed daily (free of charge). Room size: 25 m².

Deluxe Suite (Private Pool):
The rooms with living room are equipped with kitchenette, microwave, balcony or terrace and jacuzzi. Towels are changed daily (free of charge). Room size: 25 m².

* Children under 18 years are not allowed to make use of the pool at the Baybliss Roof Top.
* The Hotel has a new restaurant on the roof top “Antonine Al Fresco” serving Thai Food. Open for summer months.
* The hotel has now two adapted rooms available on request basis.
* The Rooftop pool (which is one of the two outdoor pools) is an adults only pool (from 18 years onwards).

Service Units

Board & Mealplan

Fullboard

Maritim Antonine Hotel and Spa

Maritim Antonine Hotel and Spa
George Borg Olivier Street,
MLH 1021, Mellieha, Mellieha, Malta
Phone: +356 21520923 Fax: +356 21520930
E-mail: reservations@maritim.com.mt
Website: www.maritim.com.mt
GIATA: 34613

Code:	AMTSMT22U2	Destination:	Malta		
Search Code:	AMTSMT22U2	Handling:	Malta Office		
Type:	Hotel	Group:	Master		
Class:	Superior	Chain:			
Local Rating:	4 Star	Owner:	LA SALITA LEISURE HOLDINGS LTD.	Lat:	35.958799
Featured Rating:	4 Star			Lng:	14.361904

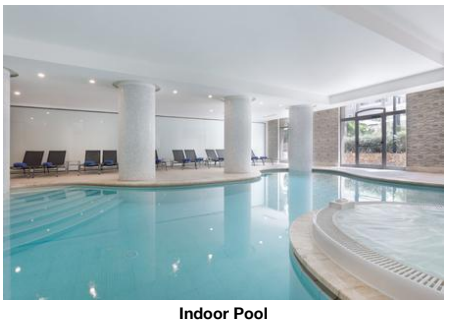

Indoor Pool

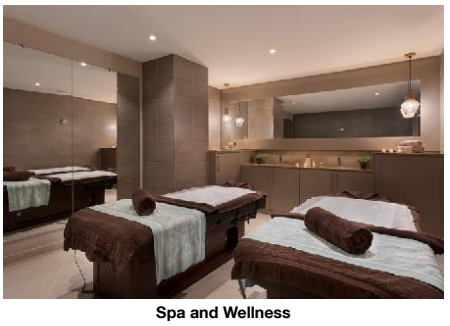

Spa and Wellness

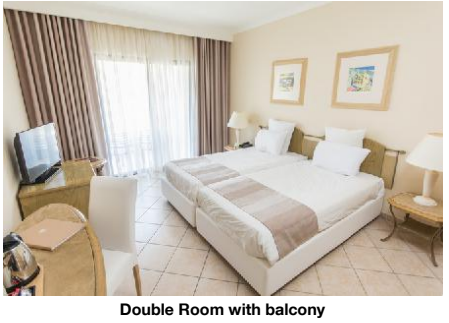

Double Room with balcony

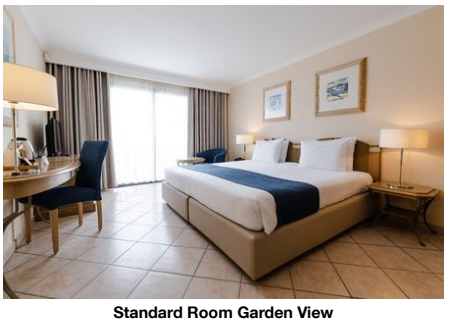

Standard Room Garden View

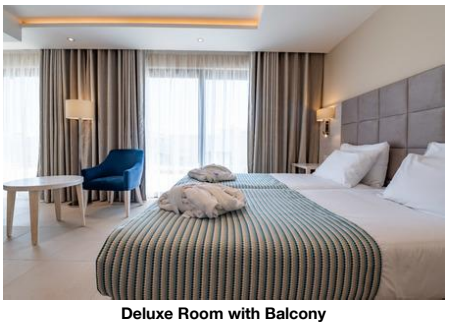

Deluxe Room with Balcony

- Includes Breakfast — where: only in selected restaurant or bar
- Includes Lunch — where: only in selected restaurant or bar
- Includes Dinner — where: only in selected restaurant or bar

Halfboard
- Includes Breakfast
- Includes Dinner

Facts

Honeymooners

- Flowers in Room
- Champagne in Room
- Sparkling Wine in Room
- Fruit Basket in Room
- Romantic Room Location and Views
- Romantic Mood
- Romantic Room Decoration
- Romantic Dining
- Wedding Packages

Agri-Tourism

- Plants and Gardens

Sports

- Sports

Diving

- Diving Spot	3 km 10 min	- Diving School	extra fee 3 km
- Rental Service			

Golf Hotel

- Golf Location	20 km	- Shuttle Service	extra fee
- Golf Course	extra fee 18 Hole		

Horse Riding

- Stable	5 km	- Rental Service	

Snorkeling

- Snorkeling Spot		- Snorkeling Equip. Rental	

Watersports
- Paddleboat
- Kayak
- Canoeing
- Speedboat
- Water Ski
- Jet Ski

Bathing Facilities

- Bathing Facilities

Swimming Pool

- Outdoor Pool	2 Freshwater Integrated May Oct	- Indoor Pool	1 Jan, Feb, Mar, Apr, May, Jun, Jul, Aug, Sep, Oct, Nov, Dec Integrated Freshwater Open Seasonally: No Jan Dec
- Sunshades at Pool	free of charge	- Sunbeds at Pool	free of charge
- Mattresses at Pool	free of charge	- Towels at Pool	free of charge
- Sun Terrace		- Pool Landscape	

Beach

- Beach Type:	sand	- Route to Beach:	footpath, by bus/car
- Public Beach		- Sunshades on Beach	extra fee
- Sunbeds on Beach	extra fee	- Mattresses on Beach	extra fee
- Service at the Beach			

Business & Congress

- Business & Congress

General Facilities

- Conference Room	3 208 sq m	- Reception Desk	
- Speaker's Desk		- Tables	

Seatings

- No. of Seats:	200	- Chairs w. Arms	40
- Boardroom Style	extra fee 60	- Classroom Style	extra fee 150
- Reception Style	extra fee 180	- Theatre Style	extra fee

Technical Equipment

- Internet Access		- Video Beamer	
- Overhead Projector		- Printer	Color
- Fax		- Scanner	

Services
- Catering Service

Disability Friendly

- Disability Friendly

Entrance

Accommodation Fact Sheet

Maritim Antonine Hotel and Spa

Maritim Antonine Hotel and Spa
George Borg Olivier Street,
MLH 1021, Mellieha, Mellieha, Malta
Phone: +356 21520923 Fax: +356 21520930
E-mail: reservations@maritim.com.mt
Website: www.maritim.com.mt
GIATA: 34613

Code: AMTSMT22U2
Search Code: AMTSMT22U2
Type: Hotel
Class: Superior
Local Rating: 4 Star
Featured Rating: 4 Star

Destination: Malta
Handling: Malta Office
Group: Master
Chain:
Owner: LA SALITA LEISURE HOLDINGS LTD.

Lat: 35.958799
Lng: 14.361904

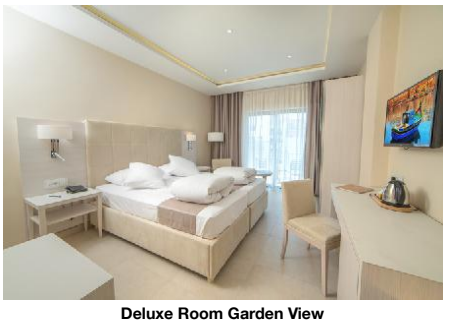

Deluxe Room Garden View



Juniorsuite with Balcony



JuniorSuite Graden View

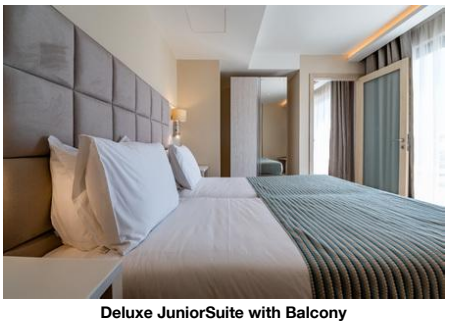

Deluxe JuniorSuite with Balcony



Deluxe Juniorsuite with Balcony

- Ramp/Level Access		- Door Type	Manual, Automatic
- Alternative Entrance for Wheelchairs			
Lift			
- Wheelchair Suitable		- Handrail in Lift	
- Door Width	250 cm		
Rooms w. Disabled Facilities			
- No. of Rooms	3	- Light Switch Next To Bed	
Bathroom			
- Shower/Tub	Roll-In Shower, Wall Mounted Seat, Free Standing Seat	- Emergency Call System	

Environmental Commitment

- Environmental Commitment			
Hotel			
- Environmental Certification	GSTC Certification	- Bio Packaging	Organic straws
- Double-glazing on windows		- Fresh-Air Exchange System	
- LED Lighting		- Organic Materials	Towels, Bed sheets, Paper
- Selective waste collection		- Water Conservation	
Room			
- Bulk Soap, Shampoo, Lotion Dispensers		- Towel Re-use Program	
- Sheet Re-use Program			
Food&Beverage			
- Durable Service Items		- Food Waste Prevention Program	
- Local and Seasonal Foods			

Food & Beverage

- Food & Beverage			
Dining Room			
- Air-Conditioning		- With Terrace	
- Smoking Allowed:	In Signed Areas		
Restaurants			
- No. of Restaurants:	3	- Asian Restaurant	18:00 - 22:00
- Mediterranean Restaurant		- A la carte Restaurant	10:00 - 22:00
Bars			
- No. of Bars:	4	- Lobby Bar	
- Lobby Cafe		- Pool Bar	11:00 - 17:00
- Garden Bar		- Cocktail Bar	
- Roof Top Bar	11:00 - 22:00		
Beverage			
- Water & Softdrinks		- Coffee & Tea	
- Beer		- Wine	
- National Spirits			
Special Food & Beverage			
- Vegetarian Food		- Gluten Free Food	
- Halal Food			
Breakfast			
- Breakfast Type:	A la Carte, Continental, American, Extras w. Charge, English 07:30 - 10:00	- Late Breakfast	
- Extras w. Charge			
Lunch			
- Main Course	A la Carte	- Starters	A la Carte
- Salads	A la Carte	- Dessert	A la Carte
- Extras w. Charge		- Dress Code	casual
Dinner			
- Main Course	A la Carte	- Starters	A la Carte
- Salads	A la Carte	- Dessert	A la Carte
- Extras w. Charge		- Dress Code	casual

Hotel Facilities

- Hotel Facilities			
General Facilties			
- Lobby		- Reception	
- Air-Conditioning	Central Jan Dec	- Elevator	3
- Lounge		- TV Lounge	SAT TV, Flat Screen
- Shower Room			
Guest Amenities			
- Wi-Fi	Wi-Fi/HotSpots (free)	- Room Service	extra fee 24h Service
- Luggage Storage		- Currency Exchange	
- Hotel Safe	free of charge	- Laundry Service	extra fee

Accommodation Fact Sheet

Maritim Antonine Hotel and Spa

Maritim Antonine Hotel and Spa
George Borg Olivier Street,
MLH 1021, Mellieha, Mellieha, Malta
Phone: +356 21520923 Fax: +356 21520930
E-mail: reservations@maritim.com.mt
Website: www.maritim.com.mt
GIATA: 34613

Code:	AMTSMT22U2	Destination:	Malta		
Search Code:	AMTSMT22U2	Handling:	Malta Office		
Type:	Hotel	Group:	Master		
Class:	Superior	Chain:			
Local Rating:	4 Star	Owner:	LA SALITA LEISURE HOLDINGS LTD.	Lat:	35.958799
Featured Rating:	4 Star			Lng:	14.361904

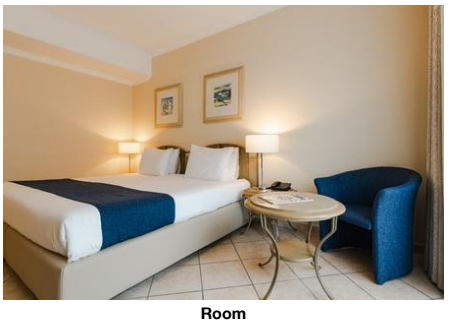

Room



Restaurant



Lobby



Recreational facility



Miscellaneous

- Laundry Room/ WasherDryer		- Wake Up Calls	
- Concierge		- Maid Service	free of charge Daily
- Secure Entry System			
Parking Facilities			
- Car Park	free of charge	- Garage	free of charge
- Bike Stand/Cellar	free of charge		
Shuttle Services			
- Shuttle to the City-Centre	extra fee Jan Dec	- Shuttle to the Airport	extra fee Private Ground Transfer
Rentals			
- Bike Rental	extra fee	- Car Rental	

Leisure Facilities

- Leisure Facilities			
Family Facilities			
- Child Pool			
Activities			
- Evening Social	Softdrink, Beer, Wine, Appetizers	- Live Music	2 x Week
- Billiard	extra fee	- Darts	
- Fitness Room	09:00 - 19:00 free of charge		

Locations & Distances

- Locations & Distances			
Cities			
- City 1:	Xemxija 5 km 10 min	- City 2:	St.Pauls Bay 8 km 15 min
- City 3:	Qawra 10 km 20 min		
Recreation Area			
- Beach	Mellieha Bay 2 km	- Park	Popeye village 3 km
Public Transport			
- Public Bus Stop	25 m	- Taxi Stand	10 m
Sport Locations			
- Golf Course	20 km	- Tennis Court	3 km
- Water Activities	2 km	- Horse Riding	4 km
Medical Locations			
- Hospital	18 km	- Pharmacy	10 m
- Doctor	10 m	- Dentist	8 km
Other Locations			
- Town Centre	10 m	- Tourist Center	20 m
- Restaurants/Bars	10 m	- Disco/Nightlife	10 km
- Cinema	8 km	- Supermarket	1 km
- Shopping Center	15 km	- Attraction 1:	Valletta 20 km
- Attraction 2:	Mdina 13 km	- Attraction 3:	Water Park 12 km
- Attraction 4:	Temples 22 km		

Object Information

- Object Information			
Property			
- Construction Year:	2000	- Last Renovation:	2021 Total
- No. Floors (max):	9	- Total Units/Rooms:	280
- Total Beds:	436	- Roof Top Terrace	
- Architectural Style:	mediterranean	- Voltage:	220 V, 240 V
Reception			
- Reception	24h Service	- Languages Spoken	English, German, French, Spanish, Italian, Polish, Maltese
Policies			
- Check-In Time:	15:00	- Check-Out Time:	11:00
- Payment Type:	American Express, Euro/ Master Card, Visa Card	- Pets Allowed:	No
- Groups Allowed:	Yes	- Smoking Allowed:	In Signed Areas Balcony/Terrace only

Themes

- Themes			
Target Group			
- Business People		- Large Groups	
Hotel Type			
- City Hotel		- Suite Hotel	

Wellness & Health

Maritim Antonine Hotel and Spa

Maritim Antonine Hotel and Spa
George Borg Olivier Street,
MLH 1021, Mellieha, Mellieha, Malta
Phone: +356 21520923 Fax: +356 21520930
E-mail: reservations@maritim.com.mt
Website: www.maritim.com.mt
GIATA: 34613

Code:	AMTSMT22U2	Destination:	Malta		
Search Code:	AMTSMT22U2	Handling:	Malta Office		
Type:	Hotel	Group:	Master		
Class:	Superior	Chain:			
Local Rating:	4 Star	Owner:	LA SALITA LEISURE HOLDINGS LTD.	Lat:	35.958799
Featured Rating:	4 Star			Lng:	14.361904



Pool



Miscellaneous



Recreational facility

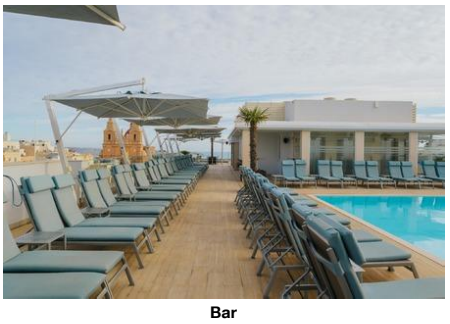

Bar



Pool

- Wellness & Health

Health

- Sauna	free of charge	- Massage	extra fee
- Whirlpool	free of charge	- Wellness Shower	free of charge
- SPA	extra fee 18 - 99 09:00 - 19:00 Jan, Feb, Mar, Apr, May, Jun, Jul, Aug, Sep, Oct, Nov, Dec	- Stone-Oil Bath	extra fee
- Hydrotherapy		- Oxygen Therapy	
- Antistress Therapy		- Nutrition Counseling	

Beauty & Relaxation

- Relaxation Room	free of charge	- Steam Bath	free of charge

Incidents & Errata

Errata

Tax Payable Locally	Currency: EUR type: eco tax charge cycle: per Person per Night

Points of interest (Mellieha)

Main Locations

Main Airport: Malta Airport (Distance 21.00Km, 90.00min)
Additional Airport: Malta Seaport (Distance 999.00Km, 15.00min)

Maritim Antonine Hotel and Spa

Maritim Antonine Hotel and Spa
George Borg Olivier Street,
MLH 1021, Mellieha, Mellieha, Malta
Phone: +356 21520923 Fax: +356 21520930
E-mail: reservations@maritim.com.mt
Website: www.maritim.com.mt
GIATA: 34613

Code:	AMTSMT22U2
Search Code:	AMTSMT22U2
Type:	Hotel
Class:	Superior
Local Rating:	4 Star
Featured Rating:	4 Star

Destination:	Malta
Handling:	Malta Office
Group:	Master
Chain:	
Owner:	LA SALITA LEISURE HOLDINGS LTD.

Lat:	35.958799
Lng:	14.361904



Pool

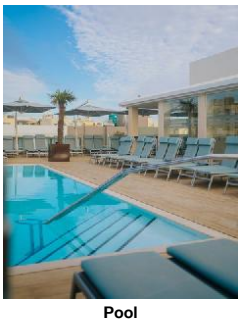

Pool



Pool

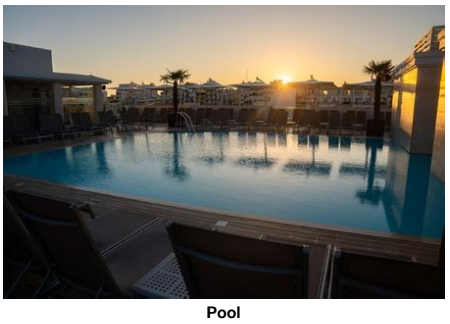

Pool



Spa and wellness

Maritim Antonine Hotel and Spa

Maritim Antonine Hotel and Spa
George Borg Olivier Street,
MLH 1021, Mellieha, Mellieha, Malta
Phone: +356 21520923 Fax: +356 21520930
E-mail: reservations@maritim.com.mt
Website: www.maritim.com.mt
GIATA: 34613

Code:	AMTSMT22U2
Search Code:	AMTSMT22U2
Type:	Hotel
Class:	Superior
Local Rating:	4 Star
Featured Rating:	4 Star

Destination:	Malta
Handling:	Malta Office
Group:	Master
Chain:	
Owner:	LA SALITA LEISURE HOLDINGS LTD.

Lat:	35.958799
Lng:	14.361904



Pool



Miscellaneous



Garden

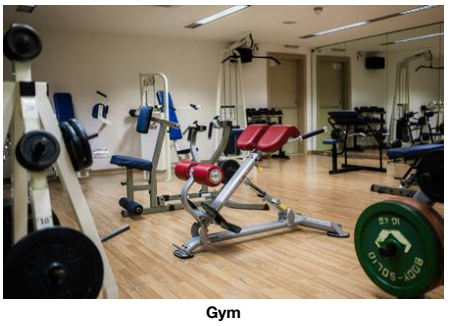

Gym

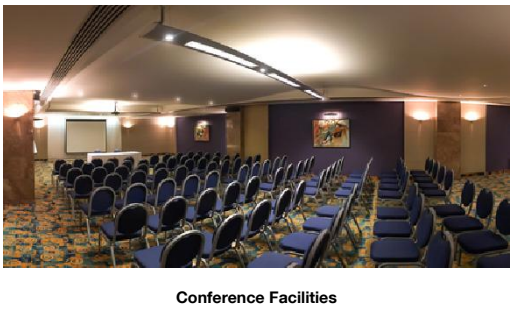

Conference Facilities

Maritim Antonine Hotel and Spa

Maritim Antonine Hotel and Spa
George Borg Olivier Street,
MLH 1021, Mellieha, Mellieha, Malta
Phone: +356 21520923 Fax: +356 21520930
E-mail: reservations@maritim.com.mt
Website: www.maritim.com.mt
GIATA: 34613

Code:	AMTSMT22U2
Search Code:	AMTSMT22U2
Type:	Hotel
Class:	Superior
Local Rating:	4 Star
Featured Rating:	4 Star

Destination:	Malta
Handling:	Malta Office
Group:	Master
Chain:	
Owner:	LA SALITA LEISURE HOLDINGS LTD.

Lat:	35.958799
Lng:	14.361904

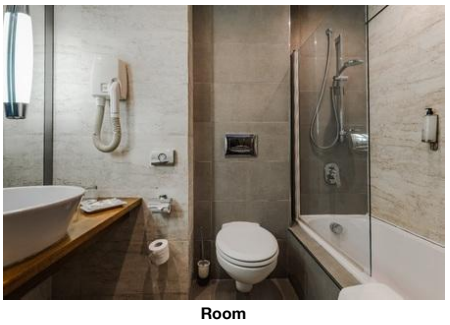

Room



Bar

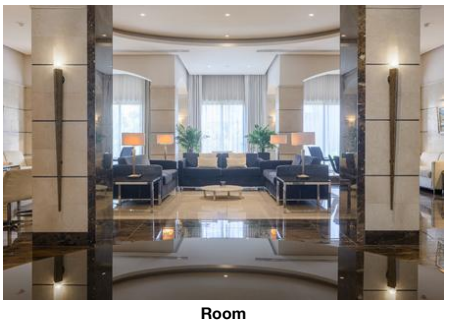

Room



Restaurant

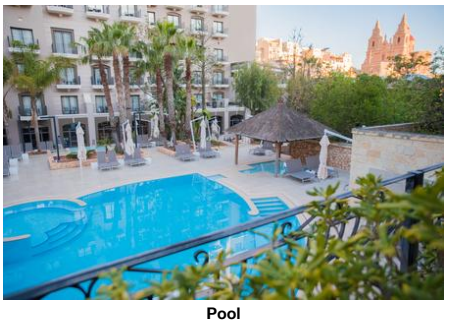

Pool

Maritim Antonine Hotel and Spa

Maritim Antonine Hotel and Spa
George Borg Olivier Street,
MLH 1021, Mellieha, Mellieha, Malta
Phone: +356 21520923 Fax: +356 21520930
E-mail: reservations@maritim.com.mt
Website: www.maritim.com.mt
GIATA: 34613

Code:	AMTSMT22U2	Destination:	Malta		
Search Code:	AMTSMT22U2	Handling:	Malta Office		
Type:	Hotel	Group:	Master		
Class:	Superior	Chain:			
Local Rating:	4 Star	Owner:	LA SALITA LEISURE HOLDINGS LTD.	Lat:	35.958799
Featured Rating:	4 Star			Lng:	14.361904

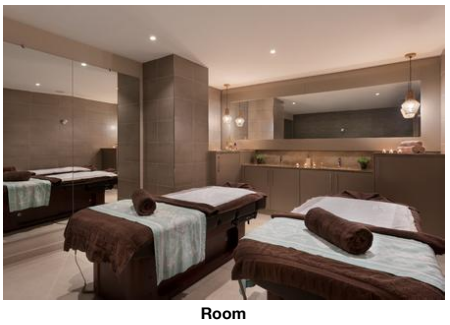

Room

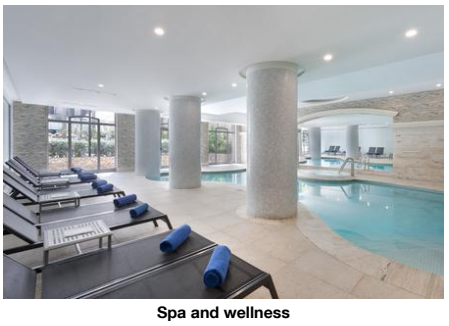

Spa and wellness

Maritim Antonine Hotel and Spa

Maritim Antonine Hotel and Spa
George Borg Olivier Street,
MLH 1021, Mellieha, Mellieha, Malta
Phone: +356 21520923 Fax: +356 21520930
E-mail: reservations@maritim.com.mt
Website: www.maritim.com.mt
GIATA: 34613

Code:	AMTSMT22U2	Destination:	Malta		
Search Code:	AMTSMT22U2	Handling:	Malta Office		
Type:	Hotel	Group:	Master		
Class:	Superior	Chain:			
Local Rating:	4 Star	Owner:	LA SALITA LEISURE HOLDINGS LTD.	Lat:	35.958799
Featured Rating:	4 Star			Lng:	14.361904

Image Route:

http://tkimages.axisdata.net/ImageConverter.php?size=display&height=300&hotel=AMTSMT22U2&filename=AMTSMT22U2_769696.jpg - Hotel exterior
http://tkimages.axisdata.net/ImageConverter.php?size=display&height=300&hotel=AMTSMT22U2&filename=AMTSMT22U2_1052900.jpg - Hotel Entrance
http://tkimages.axisdata.net/ImageConverter.php?size=display&height=300&hotel=AMTSMT22U2&filename=AMTSMT22U2_769698.jpg - Lobby
http://tkimages.axisdata.net/ImageConverter.php?size=display&height=300&hotel=AMTSMT22U2&filename=AMTSMT22U2_769722.jpg - Bouffet
http://tkimages.axisdata.net/ImageConverter.php?size=display&height=300&hotel=AMTSMT22U2&filename=AMTSMT22U2_1052902.jpg - Les Jardins Restaurant
http://tkimages.axisdata.net/ImageConverter.php?size=display&height=300&hotel=AMTSMT22U2&filename=AMTSMT22U2_1220930.jpg - Al Ponte Pizzeria
http://tkimages.axisdata.net/ImageConverter.php?size=display&height=300&hotel=AMTSMT22U2&filename=AMTSMT22U2_1220926.jpg - Al Fresco Restaurant
http://tkimages.axisdata.net/ImageConverter.php?size=display&height=300&hotel=AMTSMT22U2&filename=AMTSMT22U2_1052894.jpg - Garden Pool Aerial View
http://tkimages.axisdata.net/ImageConverter.php?size=display&height=300&hotel=AMTSMT22U2&filename=AMTSMT22U2_1220920.jpeg - Rooftop Pool
http://tkimages.axisdata.net/ImageConverter.php?size=display&height=300&hotel=AMTSMT22U2&filename=AMTSMT22U2_1220902.jpeg - Gym
http://tkimages.axisdata.net/ImageConverter.php?size=display&height=300&hotel=AMTSMT22U2&filename=AMTSMT22U2_1220918.jpg - Indoor Pool
http://tkimages.axisdata.net/ImageConverter.php?size=display&height=300&hotel=AMTSMT22U2&filename=AMTSMT22U2_1052904.jpg - Spa and Wellness
http://tkimages.axisdata.net/ImageConverter.php?size=display&height=300&hotel=AMTSMT22U2&filename=AMTSMT22U2_769700.jpg - Double Room with balcony
http://tkimages.axisdata.net/ImageConverter.php?size=display&height=300&hotel=AMTSMT22U2&filename=AMTSMT22U2_1220950.jpg - Standard Room Garden View
http://tkimages.axisdata.net/ImageConverter.php?size=display&height=300&hotel=AMTSMT22U2&filename=AMTSMT22U2_1220958.jpg - Deluxe Room with Balcony
http://tkimages.axisdata.net/ImageConverter.php?size=display&height=300&hotel=AMTSMT22U2&filename=AMTSMT22U2_769704.jpg - Deluxe Room Garden View
http://tkimages.axisdata.net/ImageConverter.php?size=display&height=300&hotel=AMTSMT22U2&filename=AMTSMT22U2_1221092.jpg - Juniorsuite with Balcony
http://tkimages.axisdata.net/ImageConverter.php?size=display&height=300&hotel=AMTSMT22U2&filename=AMTSMT22U2_1221026.jpg - JuniorSuite Graden View
http://tkimages.axisdata.net/ImageConverter.php?size=display&height=300&hotel=AMTSMT22U2&filename=AMTSMT22U2_1221052.jpg - Deluxe JuniorSuite with Balcony
http://tkimages.axisdata.net/ImageConverter.php?size=display&height=300&hotel=AMTSMT22U2&filename=AMTSMT22U2_1221064.jpg - Deluxe Juniorsuite with Balcony
http://tkimages.axisdata.net/ImageConverter.php?size=display&height=300&hotel=AMTSMT22U2&filename=AMTSMT22U2_1557802.jpg - Room
http://tkimages.axisdata.net/ImageConverter.php?size=display&height=300&hotel=AMTSMT22U2&filename=AMTSMT22U2_1871040.jpg - Restaurant
http://tkimages.axisdata.net/ImageConverter.php?size=display&height=300&hotel=AMTSMT22U2&filename=AMTSMT22U2_1871044.jpg - Lobby
http://tkimages.axisdata.net/ImageConverter.php?size=display&height=300&hotel=AMTSMT22U2&filename=AMTSMT22U2_1871038.jpg - Recreational facility
http://tkimages.axisdata.net/ImageConverter.php?size=display&height=300&hotel=AMTSMT22U2&filename=AMTSMT22U2_1871042.jpg - Miscellaneous
http://tkimages.axisdata.net/ImageConverter.php?size=display&height=300&hotel=AMTSMT22U2&filename=AMTSMT22U2_1871054.jpg - Pool
http://tkimages.axisdata.net/ImageConverter.php?size=display&height=300&hotel=AMTSMT22U2&filename=AMTSMT22U2_1871050.jpg - Miscellaneous
http://tkimages.axisdata.net/ImageConverter.php?size=display&height=300&hotel=AMTSMT22U2&filename=AMTSMT22U2_1871052.jpg - Recreational facility
http://tkimages.axisdata.net/ImageConverter.php?size=display&height=300&hotel=AMTSMT22U2&filename=AMTSMT22U2_1871056.jpg - Bar
http://tkimages.axisdata.net/ImageConverter.php?size=display&height=300&hotel=AMTSMT22U2&filename=AMTSMT22U2_1871066.jpg - Pool
http://tkimages.axisdata.net/ImageConverter.php?size=display&height=300&hotel=AMTSMT22U2&filename=AMTSMT22U2_1871060.jpg - Pool
http://tkimages.axisdata.net/ImageConverter.php?size=display&height=300&hotel=AMTSMT22U2&filename=AMTSMT22U2_1871058.jpg - Pool
http://tkimages.axisdata.net/ImageConverter.php?size=display&height=300&hotel=AMTSMT22U2&filename=AMTSMT22U2_1871062.jpg - Pool
http://tkimages.axisdata.net/ImageConverter.php?size=display&height=300&hotel=AMTSMT22U2&filename=AMTSMT22U2_1871064.jpg - Pool
http://tkimages.axisdata.net/ImageConverter.php?size=display&height=300&hotel=AMTSMT22U2&filename=AMTSMT22U2_1871076.jpg - Spa and wellness
http://tkimages.axisdata.net/ImageConverter.php?size=display&height=300&hotel=AMTSMT22U2&filename=AMTSMT22U2_1871070.jpg - Pool
http://tkimages.axisdata.net/ImageConverter.php?size=display&height=300&hotel=AMTSMT22U2&filename=AMTSMT22U2_1871074.jpg - Miscellaneous
http://tkimages.axisdata.net/ImageConverter.php?size=display&height=300&hotel=AMTSMT22U2&filename=AMTSMT22U2_1871072.jpg - Garden
http://tkimages.axisdata.net/ImageConverter.php?size=display&height=300&hotel=AMTSMT22U2&filename=AMTSMT22U2_1871088.JPG - Gym
http://tkimages.axisdata.net/ImageConverter.php?size=display&height=300&hotel=AMTSMT22U2&filename=AMTSMT22U2_1871084.jpg - Conference Facilities
http://tkimages.axisdata.net/ImageConverter.php?size=display&height=300&hotel=AMTSMT22U2&filename=AMTSMT22U2_1557806.jpg - Room
http://tkimages.axisdata.net/ImageConverter.php?size=display&height=300&hotel=AMTSMT22U2&filename=AMTSMT22U2_1871046.jpg - Bar
http://tkimages.axisdata.net/ImageConverter.php?size=display&height=300&hotel=AMTSMT22U2&filename=AMTSMT22U2_1871078.JPG - Room
http://tkimages.axisdata.net/ImageConverter.php?size=display&height=300&hotel=AMTSMT22U2&filename=AMTSMT22U2_1871082.jpg - Restaurant
http://tkimages.axisdata.net/ImageConverter.php?size=display&height=300&hotel=AMTSMT22U2&filename=AMTSMT22U2_1871080.jpg - Pool
http://tkimages.axisdata.net/ImageConverter.php?size=display&height=300&hotel=AMTSMT22U2&filename=AMTSMT22U2_1871086.jpg - Room
http://tkimages.axisdata.net/ImageConverter.php?size=display&height=300&hotel=AMTSMT22U2&filename=AMTSMT22U2_1871090.jpg - Spa and wellness