Accommodation Fact Sheet

Mary Hotel Side (ex. Mary Palace)

Colakli Mah.,
Cumhuriyet Cd., No:2/1
07600, Colakli, Side, Turkey
Phone: +90-242-7211110 Fax: +90-242-7211120
E-mail: info@marypalacehotel.com
Website: www.marypalacehotel.com
GIATA: 411205

Code:	ATRAYT4HDO
Search Code:	AYTMARY
Type:	Hotel
Class:	Standard
Local Rating:	5 Star
Featured Rating:	5 Star

Destination:	Turkish Riviera
Handling:	Open Turizm Seyahat - Antalya Office
Group:	
Chain:	Mary Hotels
Owner:	KARALAR OTOMOTIV INS.TUR.VE SAN.LTD.STI

Lat:	36.822156
Lng:	31.305442

Photo Gallery

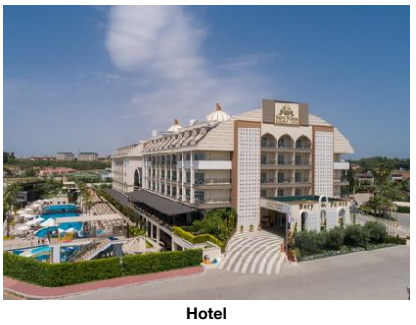

Hotel



Hotel



Beach



Beach

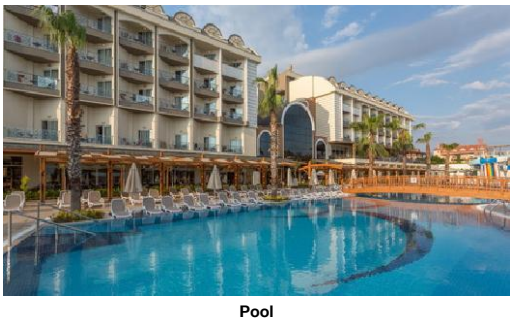

Pool

Descriptions

General description:
The hotel Mary Palace is located approx. 450 m from its own sandy beach, linked by a free shuttle service. At the beach, there are sun umbrellas and sun loungers free of charge. The tourist centre is about 12 km away. The town Side is around 12 km away (Manavgat around 15 km). It is 12 km from the hotel to the nearest bars and restaurants. Also the nearest disco is around 12 km away. For medical treatment in emergencies there is a hospital around 15 km away. The airport (AYT) is approx. 53 km away. Another airport (GZP) is located approx. 118 km away.

Amenities:
The 5-storey charming hotel has 225 rooms, and spread over one main building and one adjoining building. It offers its guests a 24h reception (check-in from 14:00, check-out until 12:00), a lobby with bar, 4 lifts, air conditioning, a safe (where applicable, for a fee), coiffeur, a mini market, various other shops, discotheque (open from 23:59 - 02:00) and a free parking area. WiFi is available for free. Room cleaning is free of charge. Laundry service and medical service are available for a fee.

Pool:
In the outdoor area of the modern hotel you will find one pool with a children´s pool. Here, there are sun loungers and sun umbrellas for free available. Refreshing beverages can be consumed directly at the pool bar (open from 10:00 - 17:00).

Meals:
Breakfast (from 07:30 - 10:00) from the buffet. All inclusive: breakfast, lunch and dinner. Breakfast and lunch and dinner only in selected restaurants or bars. Water at certain times. Soft drinks (10:00 - 00:00), coffee and tea (10:00 - 00:00), cakes and pastries (12:00 - 18:00), small snacks (12:30 - 17:00), beer (10:00 - 00:00), wine (10:00 - 00:00), national alcoholic drinks (10:00 - 00:00), late riser's breakfast (10:00 - 11:00) and midnight snacks (23:00 - 06:00).

Sport and Leisure:
Sports and entertainment: Billiards (for a fee), darts (for free), table tennis (for free), fitness, beach volleyball and aerobics. Sauna and steam bath free of charge. Massages available for a fee. Child supervision: mini club for children (from 4 - 12 years). Gaming Room.

Additional information:
Additional fees may apply for certain facilities, amenities or activities. Some services depend on the local climatic conditions and the season. Languages spoken: English, German and Turkish. Accepted methods of payment: Visa and Euro / MasterCard.

2 Bedroom Standard FamilyRoom:
With baby cot (for free), laminate, balcony, heating (centrally controlled), kettle (for free), minibar (where applicable, for a fee), internet (for free), safe (for a fee) and flat screen sat TV as well as centrally controlled air conditioning. Bathroom with shower.

Standard Room:
With baby cot (for free), laminate, balcony, heating (centrally controlled), kettle (for free), minibar (where applicable, for a fee), internet (for free), safe (for a fee) and flat screen sat TV as well as centrally controlled air conditioning. Bathroom with shower (room size: 29 m²).

Standard Room (PoolView):
With baby cot (for free), laminate, balcony, heating (centrally controlled), kettle (for free), minibar (where applicable, for a fee), internet (for free), safe (for a fee) and flat screen sat TV as well as centrally controlled air conditioning. Bathroom with shower.

Double Standard Room:
With baby cot (for free), laminate, balcony, heating (centrally controlled), kettle (for free), minibar (where applicable, for a fee), internet (for free), safe (for a fee) and flat screen sat TV as well as centrally controlled air conditioning. Bathroom with shower.

SingleUse Standard Room:
With baby cot (for free), laminate, balcony, heating (centrally controlled), kettle (for free), minibar (where applicable, for a fee), internet (for free), safe (for a fee) and flat screen sat TV as well as centrally controlled air conditioning. Bathroom with shower.

Service Units

Board & Mealplan

All-Inclusive

- Includes Breakfast	where: only in selected restaurant or bar	- Includes Lunch	where: only in selected restaurant or bar
- Includes Dinner	where: only in selected restaurant or bar	- Late Breakfast	Service Hours: 10:00 - 11:00
- Snacks	Service Hours: 12:30 - 17:00	- Cake & Pastries	Service Hours: 12:00 - 18:00
- Midnight Snacks	Service Hours: 23:00 - 06:00	- Coffee & Tea	Service Hours: 10:00 - 00:00
- Mineral Water		- Softdrinks	Service Hours: 10:00 - 00:00
- Wine	Service Hours: 10:00 - 00:00	- Beer	Service Hours: 10:00 - 00:00
- Local Spirits	Service Hours: 10:00 - 00:00		

Facts

Sports

- Sports

Other Sports

- Beach volleyball

Bathing Facilities

Accommodation Fact Sheet

Mary Hotel Side (ex. Mary Palace)

Colakli Mah.,
Cumhuriyet Cd., No:2/1
07600, Colakli, Side, Turkey
Phone: +90-242-7211110 Fax: +90-242-7211120
E-mail: info@marypalacehotel.com
Website: www.marypalacehotel.com
GIATA: 411205

Code: ATRAYT4HDO
Search Code: AYTMARY
Type: Hotel
Class: Standard
Local Rating: 5 Star
Featured Rating: 5 Star

Destination: Turkish Riviera
Handling: Open Turizm Seyahat - Antalya Office
Group:
Chain: Mary Hotels
Owner: KARALAR OTOMOTIV INS.TUR.VE SAN.LTD.STI

Lat: 36.822156
Lng: 31.305442



Pool



Lobby



Lobby

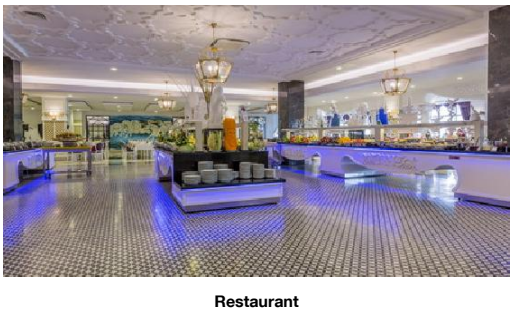

Restaurant



Restaurant

- Bathing Facilities

Swimming Pool

- Outdoor Pool		- Indoor Pool	1 Separate Freshwater, Heated Seasonally
- Sunshades at Pool	free of charge	- Sunbeds at Pool	free of charge
- Mattresses at Pool	free of charge	- Towels at Pool	free of charge but w. deposit
- Water Slide		- Sun Terrace	

Beach

- Beach Type:	sand	- Route to Beach:	by bus/car
- Hotel Private Beach		- Blue Flag	
- Sunshades on Beach	free of charge	- Sunbeds on Beach	free of charge
- Mattresses on Beach	free of charge	- Towels on Beach	free of charge but w. deposit

Business & Congress

- Business & Congress

General Facilities

- Conference Room	2		

Technical Equipment

- Internet Access		- Video Beamer	
- Overhead Projector			

Disability Friendly

- Disability Friendly

Rooms w. Disabled Facilities

- No. of Rooms	2		

Environmental Commitment

- Environmental Commitment

Hotel

- Environmental Certification

Food & Beverage

- Food & Beverage

Dining Room

- Air-Conditioning		- With Terrace	
- Smoking Allowed:	In Signed Areas		

Restaurants

- Main Restaurant:	Buffet	- Italian Restaurant	
- A la carte Restaurant			

Bars

- Lobby Bar		- Pool Bar	10:00 - 17:00
- Beach Bar			

Beverage

- Water & Softdrinks		- Coffee & Tea	
- Beer		- Wine	
- National Spirits			

Breakfast

- Breakfast Type:	Breakfast Buffet 07:30 - 10:00	- Extras w. Charge	

Lunch

- Main Course	Buffet 12:30 - 14:00	- Starters	Buffet
- Salads	Buffet	- Dessert	Buffet
- Extras w. Charge			

Dinner

- Main Course	Buffet, A la Carte 19:00 - 21:00	- Starters	Buffet
- Salads	Buffet	- Dessert	Buffet
- Extras w. Charge			

Hotel Facilities

- Hotel Facilities

General Facilties

- Lobby		- Reception	
- Air-Conditioning	Central	- Elevator	4
- Shops		- Mini Market	
- Coiffeur		- Discotheque	23:59 - 02:00

Guest Amenities

- Wi-Fi	Wi-Fi/HotSpots (free), Wi-Fi/ HotSpots (extra fee)	- Hotel Safe	
- Laundry Service	extra fee	- Medical Service	extra fee
- Wake Up Calls		- Maid Service	free of charge Daily

Parking Facilities

- Car Park	free of charge

Shuttle Services

- Shuttle to the Beach	free of charge

Leisure Facilities

- Leisure Facilities

Accommodation Fact Sheet

Mary Hotel Side (ex. Mary Palace)

Colakli Mah.,
Cumhuriyet Cd., No:2/1
07600, Colakli, Side, Turkey
Phone: +90-242-7211110 Fax: +90-242-7211120
E-mail: info@marypalacehotel.com
Website: www.marypalacehotel.com
GIATA: 411205

Code:	ATRAYT4HDO
Search Code:	AYTMARY
Type:	Hotel
Class:	Standard
Local Rating:	5 Star
Featured Rating:	5 Star

Destination:	Turkish Riviera
Handling:	Open Turizm Seyahat - Antalya Office
Group:	
Chain:	Mary Hotels
Owner:	KARALAR OTOMOTIV INS.TUR.VE SAN.LTD.STI

Lat: 36.822156
Lng: 31.305442



Gym

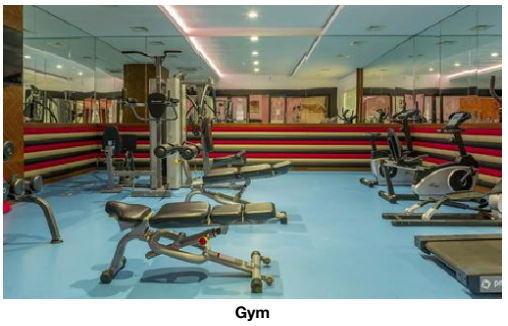

Gym



Spa and wellness

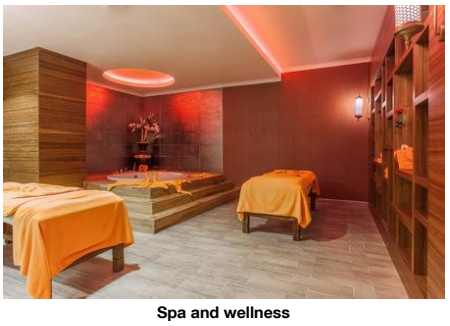

Spa and wellness



Playground and Mini Club

Family Facilities

- Child Pool		- Child Club	04 - 12
- Baby High Chairs		- Family Room	

Activities

- Gaming Room		- Billiard	extra fee
- Darts	free of charge	- Table Tennis	free of charge
- Fitness Room		- Aerobic	

Locations & Distances

- Locations & Distances

Cities

- City 1:	Side 12 km	- City 2:	Manavgat 15 km

Recreation Area

- Beach	450 m	- Sea	450 m

Medical Locations

- Hospital	15 km		

Other Locations

- Town Centre	12 km	- Tourist Center	12 km
- Restaurants/Bars	12 km	- Disco/Nightlife	12 km

Object Information

- Object Information

Property

- Construction Year:	2015	- No. Buildings:	2
- No. Floors (max):	5	- Total Units/Rooms:	225
- Total Beds:	650	- Architectural Style:	modern
- Voltage:	220 V		

Reception

- Reception	24h Service	- Languages Spoken	English, German, Turkish

Policies

- Check-In Time:	14:00	- Check-Out Time:	12:00
- Payment Type:	Euro/Master Card, Visa Card	- Pets Allowed:	No
- Smoking Allowed:	In Signed Areas		

Themes

- Themes

Hotel Type

- Charming Hotel	- Family Hotel

Wellness & Health

- Wellness & Health

Health

- Sauna	free of charge	- Massage	extra fee

Beauty & Relaxation

- Steam Bath	free of charge

Points of interest (Colakli)

Main Locations

Additional Airport: Gazipasa Airport (Distance 118.00Km, 111.00min)
Main Airport: Antalya Airport (Distance 53.00Km, 50.00min)

Accommodation Fact Sheet

Mary Hotel Side (ex. Mary Palace)

Colakli Mah.,
Cumhuriyet Cd., No:2/1
07600, Colakli, Side, Turkey
Phone: +90-242-7211110 Fax: +90-242-7211120
E-mail: info@marypalacehotel.com
Website: www.marypalacehotel.com
GIATA: 411205

Code: ATRAYT4HDO
Search Code: AYTMARY
Type: Hotel
Class: Standard
Local Rating: 5 Star
Featured Rating: 5 Star

Destination: Turkish Riviera
Handling: Open Turizm Seyahat - Antalya Office
Group:
Chain: Mary Hotels
Owner: KARALAR OTOMOTIV INS.TUR.VE SAN.LTD.STI

Lat: 36.822156
Lng: 31.305442



Playground and Mini Club



Room

Accommodation Stock Sheet

Mary Hotel Side (ex. Mary Palace)

Colakli Mah.,
Cumhuriyet Cd., No:2/1
07600, Colakli, Side, Turkey
Phone: +90-242-7211110 Fax: +90-242-7211120
E-mail: info@marypalacehotel.com
Website: www.marypalacehotel.com

GIATA: 411205

Code:	ATRAYT4HDO	Destination:	Turkish Riviera		
Search Code:	AYTMARY	Handling:	Open Turizm Seyahat - Antalya Office		
Type:	Hotel	Group:			
Class:	Standard	Chain:	Mary Hotels		
Local Rating:	5 Star	Owner:	KARALAR OTOMOTIV INS.TUR.VE SAN.LTD.STI	Lat:	36.822156
Featured Rating:	5 Star			Lng:	31.305442

Image Route:

http://tkimages.axisdata.net/ImageConverter.php?size=display&height=300&hotel=ATRAYT4HDO&filename=ATRAYT4HDO_1571532.jpg - Hotel
http://tkimages.axisdata.net/ImageConverter.php?size=display&height=300&hotel=ATRAYT4HDO&filename=ATRAYT4HDO_1571534.jpg - Hotel
http://tkimages.axisdata.net/ImageConverter.php?size=display&height=300&hotel=ATRAYT4HDO&filename=ATRAYT4HDO_1571538.jpg - Beach
http://tkimages.axisdata.net/ImageConverter.php?size=display&height=300&hotel=ATRAYT4HDO&filename=ATRAYT4HDO_1571540.jpg - Beach
http://tkimages.axisdata.net/ImageConverter.php?size=display&height=300&hotel=ATRAYT4HDO&filename=ATRAYT4HDO_1571542.jpg - Pool
http://tkimages.axisdata.net/ImageConverter.php?size=display&height=300&hotel=ATRAYT4HDO&filename=ATRAYT4HDO_1571544.jpg - Pool
http://tkimages.axisdata.net/ImageConverter.php?size=display&height=300&hotel=ATRAYT4HDO&filename=ATRAYT4HDO_1571546.jpg - Lobby
http://tkimages.axisdata.net/ImageConverter.php?size=display&height=300&hotel=ATRAYT4HDO&filename=ATRAYT4HDO_1571552.jpg - Lobby
http://tkimages.axisdata.net/ImageConverter.php?size=display&height=300&hotel=ATRAYT4HDO&filename=ATRAYT4HDO_1571556.jpg - Restaurant
http://tkimages.axisdata.net/ImageConverter.php?size=display&height=300&hotel=ATRAYT4HDO&filename=ATRAYT4HDO_1571560.jpg - Restaurant
http://tkimages.axisdata.net/ImageConverter.php?size=display&height=300&hotel=ATRAYT4HDO&filename=ATRAYT4HDO_1571564.jpg - Gym
http://tkimages.axisdata.net/ImageConverter.php?size=display&height=300&hotel=ATRAYT4HDO&filename=ATRAYT4HDO_1571568.jpg - Gym
http://tkimages.axisdata.net/ImageConverter.php?size=display&height=300&hotel=ATRAYT4HDO&filename=ATRAYT4HDO_1571572.jpg - Spa and wellness
http://tkimages.axisdata.net/ImageConverter.php?size=display&height=300&hotel=ATRAYT4HDO&filename=ATRAYT4HDO_1571576.jpg - Spa and wellness
http://tkimages.axisdata.net/ImageConverter.php?size=display&height=300&hotel=ATRAYT4HDO&filename=ATRAYT4HDO_1571580.jpg - Playground and Mini Club
http://tkimages.axisdata.net/ImageConverter.php?size=display&height=300&hotel=ATRAYT4HDO&filename=ATRAYT4HDO_1571584.jpg - Playground and Mini Club
http://tkimages.axisdata.net/ImageConverter.php?size=display&height=300&hotel=ATRAYT4HDO&filename=ATRAYT4HDO_630626.jpg - Room