Accommodation Fact Sheet

Megasaray Resort Side (Ex: Aska Side Grand Prestige)

Titreyengol Cd. no:18
Manavgat/Antalya
07600, Titreyengol, Side, Turkey
Phone: +90-242-7701100 - Fax: +90-242-7701110
E-mail: resortside@megasarayhotels.com
Website: http://www.megasarayhotels.com
GIATA: 4877

Code:	AMTSTR0X9A
Search Code:	GPRE
Type:	Hotel
Class:	Standard
Local Rating:	5 Star
Featured Rating:	5 Star

Destination:	Turkish Riviera
Handling:	Open Turizm Seyahat - Antalya Office
Group:	
Chain:	Megasaray Hotels
Owner:	URAN TURİZM YAT.VE İŞL.A.Ş.

Lat:	36.754380
Lng:	31.451399

Photo Gallery



Hotel



Hotel



Hotel



Pool



Pool

Descriptions

General description:
The hotel Megasaray Resort Side (Ex: Aska Side Grand Prestige) is located approx. 50 m from its own sandy beach. At the beach, there are sun loungers and sun umbrellas free of charge. The tourist centre is about 7 km away. The town Antalya is around 80 km away (Side around 7 km, Manavgat around 6 km). It is 7 km from the hotel to the nearest bars and restaurants. Also the nearest disco is around 7 km away. For mobility there is a car rental company. For medical treatment in emergencies there is a hospital around 6 km away. The airport (AYT) is approx. 70 km away. Another airport (GZP) is located approx. 105 km away.

Amenities:
Recently renovated in 2023, the 6-storey charming hotel has 347 rooms in total. It offers its guests a 24h reception (check-in from 15:00, check-out until 11:00), a lobby with bar, 6 lifts, air conditioning, coiffeur, a mini market, various other shops, discotheque (open from 23:30 - 02:00) and a free parking area. For the meals, there are 5 restaurants (air-conditioned) and a snack bar. In a total 6 bars, you can relax in good company. WiFi is available for free. Room cleaning is free of charge. Room service, laundry / ironing service and medical service are available for a fee.

Pool:
In the outdoor area of the hotel you will find one fresh water pool with a separate children´s pool. Here, there are sun loungers and sun umbrellas for free available. Refreshing beverages can be consumed directly at the pool bar (open from 08:30 - 00:00).

Meals:
Breakfast (from 07:00 - 10:30) from the buffet. All inclusive: breakfast, lunch and dinner. Breakfast and lunch and dinner only in selected restaurants or bars. Water at certain times. Soft drinks (10:00 - 00:00), coffee and tea (10:00 - 00:00), cakes and pastries (16:00 - 17:00), small snacks (12:00 - 16:00), beer (10:00 - 00:00), wine (10:00 - 00:00), national alcoholic drinks (10:00 - 00:00), late riser's breakfast (10:00 - 10:30) and midnight snacks (23:00 - 00:00).

Sport and Leisure:
Sports and entertainment: Tennis (for free), darts (for free), table tennis (for free), fitness, beach volleyball and yoga. Bicycle rental. Sauna and hamam free of charge. Spa area and massages available for a fee. Entertainment for adults: live music. For the entertainment of young guests there is a children´s play area. Child supervision: mini club. Gaming Room.

Additional information:
Additional fees may apply for certain facilities, amenities or activities. Some services depend on the local climatic conditions and the season. Languages spoken: English, German, French, Russian and Turkish. Accepted methods of payment: Visa and Euro / MasterCard.

Family Junior Suite:
With carpet, balcony, heating (centrally controlled), minibar (for free), internet (for free), safe (for free) and flat screen sat TV as well as centrally controlled air conditioning. Bathroom with shower. Towels are changed 2 times a week.

FamilyRoom (Balcony or Terrace):
With carpet, balcony, heating (centrally controlled), minibar (for free), internet (for free), safe (for free) and flat screen sat TV as well as centrally controlled air conditioning. Bathroom with shower. Towels are changed 2 times a week.

FamilyRoom (Terrace):
With carpet, balcony, heating (centrally controlled), minibar (for free), internet (for free), safe (for free) and flat screen sat TV as well as centrally controlled air conditioning. Bathroom with shower. Towels are changed 2 times a week.

Bunkbed Standard FamilyRoom (LandscapeView):
With carpet, balcony, heating (centrally controlled), minibar (for free), internet (for free), safe (for free) and flat screen sat TV as well as centrally controlled air conditioning. Bathroom with shower. Towels are changed 2 times a week.

Double Room (LakeView):
With carpet, balcony, heating (centrally controlled), minibar (for free), internet (for free), safe (for free) and flat screen sat TV as well as centrally controlled air conditioning. Bathroom with shower. Towels are changed 2 times a week.

Double Comfort Room:
With carpet, balcony, heating (centrally controlled), minibar (for free), internet (for free), safe (for free) and flat screen sat TV as well as centrally controlled air conditioning. Bathroom with shower. Towels are changed 2 times a week.

Standard Room (GardenView):
With carpet, balcony, heating (centrally controlled), minibar (for free), internet (for free), safe (for free) and flat screen sat TV as well as centrally controlled air conditioning. Bathroom with shower. Towels are changed 2 times a week.

Standard Room (LandscapeView):
With carpet, balcony, heating (centrally controlled), minibar (for free), internet (for free), safe (for free) and flat screen sat TV as well as centrally controlled air conditioning. Bathroom with shower (room size: 22 m²). Towels are changed 2 times a week.

Double Standard Room (SeaView):
With carpet, balcony, heating (centrally controlled), minibar (for free), internet (for free), safe (for free) and flat screen sat TV as well as centrally controlled air conditioning. Bathroom with shower. Towels are changed 2 times a week.

SingleUse Standard Room (GardenView):
With carpet, balcony, heating (centrally controlled), minibar (for free), internet (for free), safe (for free) and flat screen sat TV as well as centrally controlled air conditioning. Bathroom with shower. Towels are changed 2 times a week.

Accommodation Fact Sheet

Megasaray Resort Side (Ex: Aska Side Grand Prestige)

Titreyengol Cd. no:18
Manavgat/Antalya
07600, Titreyengol, Side, Turkey
Phone: +90-242-7701100 - Fax: +90-242-7701110
E-mail: resortside@megasarayhotels.com
Website: http://www.megasarayhotels.com
GIATA: 4877

Code: AMTSTR0X9A
Search Code: GPRE
Type: Hotel
Class: Standard
Local Rating: 5 Star
Featured Rating: 5 Star

Destination: Turkish Riviera
Handling: Open Turizm Seyahat - Antalya Office
Group:
Chain: Megasaray Hotels
Owner: URAN TURİZM YAT.VE İŞL.A.Ş.

Lat: 36.754380
Lng: 31.451399



Pool



Pool

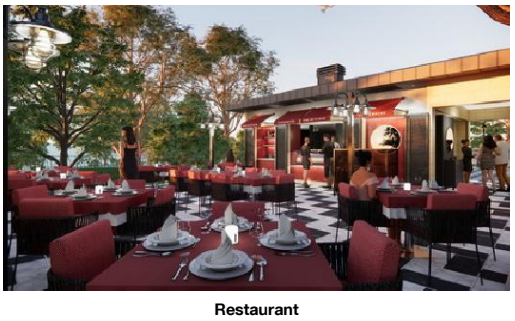

Restaurant

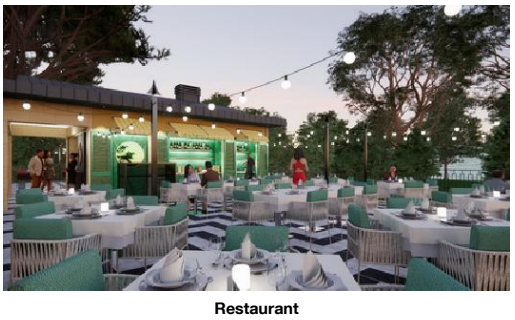

Restaurant



Gym

SingleUse Standard Room (LandscapeView):
With carpet, balcony, heating (centrally controlled), minibar (for free), internet (for free), safe (for free) and flat screen sat TV as well as centrally controlled air conditioning. Bathroom with shower. Towels are changed 2 times a week.

SingleUse Standard Room (SeaView):
With carpet, balcony, heating (centrally controlled), minibar (for free), internet (for free), safe (for free) and flat screen sat TV as well as centrally controlled air conditioning. Bathroom with shower. Towels are changed 2 times a week.

Single Standard Room (LakeView):
With carpet, balcony, heating (centrally controlled), minibar (for free), internet (for free), safe (for free) and flat screen sat TV as well as centrally controlled air conditioning. Bathroom with shower. Towels are changed 2 times a week.

Service Units

Board & Mealplan

All-Inclusive

- Includes Breakfast	where: only in selected restaurant or bar	- Includes Lunch	where: only in selected restaurant or bar
- Includes Dinner	where: only in selected restaurant or bar	- Late Breakfast	Service Hours: 10:00 - 10:30
- Snacks	Service Hours: 12:00 - 16:00	- Cake & Pastries	Service Hours: 16:00 - 17:00
- Midnight Snacks	Service Hours: 23:00 - 00:00	- Coffee & Tea	Service Hours: 10:00 - 00:00
- Mineral Water		- Softdrinks	Service Hours: 10:00 - 00:00
- Wine	Service Hours: 10:00 - 00:00	- Beer	Service Hours: 10:00 - 00:00
- Local Spirits	Service Hours: 10:00 - 00:00		

Facts

Sports

- Sports

Tennis

- Tennis Court	free of charge 1 Hard, Flood Light Court	- Rental Service	

Other Sports
- Beach volleyball

Watersports
- Paddleboat

Bathing Facilities

- Bathing Facilities

Swimming Pool

- Outdoor Pool	1 528 Freshwater Separate Open Seasonally: Yes	- Indoor Pool	1 64 Jan Freshwater
- Sunshades at Pool	free of charge	- Sunbeds at Pool	free of charge
- Mattresses at Pool	free of charge	- Towels at Pool	free of charge but w. deposit
- Water Slide		- Whirlpool	

Beach

- Beach Type:	sand	- Route to Beach:	footpath
- Hotel Private Beach		- Blue Flag	
- Sunshades on Beach	free of charge	- Sunbeds on Beach	free of charge
- Mattresses on Beach	free of charge	- Towels on Beach	free of charge but w. deposit
- Service at the Beach			

Business & Congress

- Business & Congress

General Facilities

- Conference Room	1 177 sq m	- Speaker's Desk	
- Tables			

Technical Equipment

- Internet Access		- Video Beamer	
- Overhead Projector			

Disability Friendly

- Disability Friendly

Rooms w. Disabled Facilities

- No. of Rooms	3

Food & Beverage

- Food & Beverage

Dining Room

- Air-Conditioning		- With Terrace	
- Smoking Allowed:	In Signed Areas		

Restaurants

- No. of Restaurants:	5	- Main Restaurant:	Buffet

Accommodation Fact Sheet

Megasaray Resort Side (Ex: Aska Side Grand Prestige)

Titreyengol Cd. no:18
Manavgat/Antalya
07600, Titreyengol, Side, Turkey
Phone: +90-242-7701100 - Fax: +90-242-7701110
E-mail: resortside@megasarayhotels.com
Website: http://www.megasarayhotels.com
GIATA: 4877

Code: AMTSTR0X9A
Search Code: GPRE
Type: Hotel
Class: Standard
Local Rating: 5 Star
Featured Rating: 5 Star

Destination: Turkish Riviera
Handling: Open Turizm Seyahat - Antalya Office
Group:
Chain: Megasaray Hotels
Owner: URAN TURİZM YAT.VE İŞL.A.Ş.

Lat: 36.754380
Lng: 31.451399

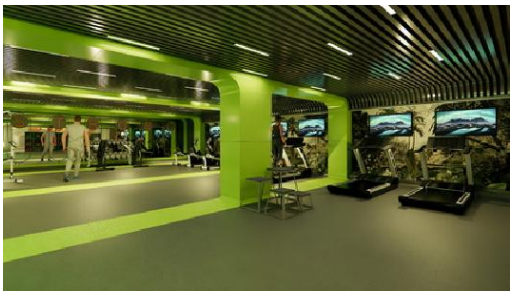

Gym



Spa and wellness



Spa and wellness



Room

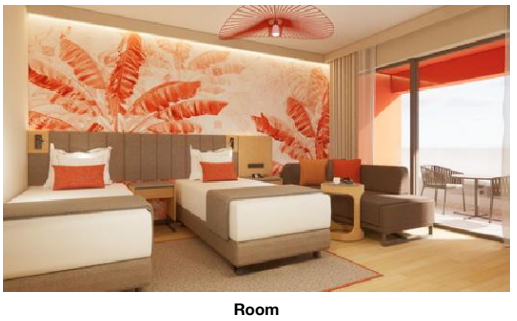

Room

- Local/National Restaurant	18:45 - 21:15	- A la Carte Fish Restaurant	18:45 - 21:15
Bars			
- No. of Bars:	6	- Lobby Bar	08:30 - 00:00
- Snack Bar		- Cafeteria	
- Pool Bar	08:30 - 00:00	- Beach Bar	10:00 - 18:00
Beverage			
- Water & Softdrinks		- Coffee & Tea	
- Beer		- Wine	
- National Spirits			
Breakfast			
- Breakfast Type:	Breakfast Buffet 07:00 - 10:30	- Late Breakfast	10:30 - 11:00
- Extras w. Charge			
Lunch			
- Main Course	Buffet 13:00 - 14:30	- Starters	Buffet
- Salads	Buffet	- Dessert	Buffet
- Extras w. Charge			
Dinner			
- Main Course	Buffet, A la Carte 18:45 - 21:00	- Starters	Buffet
- Salads	Buffet	- Dessert	Buffet
- Extras w. Charge			

Hotel Facilities

- Hotel Facilities			
General Facilties			
- Lobby		- Reception	
- Air-Conditioning		- Elevator	6
- Lounge		- Shops	
- Mini Market		- Coiffeur	
- Discotheque	23:30 - 02:00		
Guest Amenities			
- Wi-Fi	Wi-Fi/HotSpots (free)	- Room Service	extra fee
- Laundry Service	extra fee	- Ironing Service	extra fee
- Medical Service	extra fee	- Wake Up Calls	
- Maid Service	free of charge Daily		
Parking Facilities			
- Car Park	free of charge		
Rentals			
- Bike Rental	extra fee	- Car Rental	

Leisure Facilities

- Leisure Facilities			
Family Facilities			
- Child Pool		- Child Club	4 - 6 / 7 - 10 / 11 - 17 10:00 - 22:00
- Kids Playground		- Baby High Chairs	
- Baby Carriage		- Family Room	
Activities			
- Live Music		- Gaming Room	
- Darts	free of charge	- Table Tennis	free of charge
- Aquagym	free of charge	- Fitness Room	free of charge
- Yoga			

Locations & Distances

- Locations & Distances			
Cities			
- City 1:	Antalya 80 km	- City 2:	Side 7 km
- City 3:	Manavgat 6 km		
Recreation Area			
- Beach	50 m	- Sea	Mediterranean Sea 50 m
- Lake	Titreyengol 100 m		
Medical Locations			
- Hospital	6 km		
Other Locations			
- Town Centre	6 km	- Tourist Center	7 km
- Restaurants/Bars	7 km	- Disco/Nightlife	7 km

Object Information

- Object Information			
Property			
- Construction Year:	1990	- Last Renovation:	2023
- No. Floors (max):	6	- Total Units/Rooms:	347
- Garden		- Voltage:	220 V
Reception			
- Reception	24h Service	- Languages Spoken	English, German, French, Russian, Turkish
Policies			
- Check-In Time:	15:00	- Check-Out Time:	11:00
- Payment Type:	Euro/Master Card, Visa Card	- Pets Allowed:	No

Megasaray Resort Side (Ex: Aska Side Grand Prestige)

Titreyengol Cd. no:18
Manavgat/Antalya
07600, Titreyengol, Side, Turkey
Phone: +90-242-7701100 - Fax: +90-242-7701110
E-mail: resortside@megasarayhotels.com
Website: http://www.megasarayhotels.com
GIATA: 4877

Code:	AMTSTR0X9A	Destination:	Turkish Riviera		
Search Code:	GPRE	Handling:	Open Turizm Seyahat - Antalya Office		
Type:	Hotel	Group:			
Class:	Standard	Chain:	Megasaray Hotels		
Local Rating:	5 Star	Owner:	URAN TURİZM YAT.VE İŞL.A.Ş.	Lat:	36.754380
Featured Rating:	5 Star			Lng:	31.451399

- Smoking Allowed: In Signed Areas

Themes

- Themes

Hotel Type

- Charming Hotel
- Family Hotel

Wellness & Health

- Wellness & Health

Health

- Sauna: free of charge
- Massage: extra fee
- SPA: extra fee

Beauty & Relaxation

- Special Offers for Hotel Guests
- Hamam-Turkish Bath: free of charge

Points of interest (Titreyengol)

Main Locations

Additional Airport: Gazipasa Airport (Distance 105.00Km, 99.00min)
Main Airport: Antalya Airport (Distance 70.00Km, 70.00min)

Megasaray Resort Side (Ex: Aska Side Grand Prestige)

Titreyengol Cd. no:18
Manavgat/Antalya
07600, Titreyengol, Side, Turkey
Phone: +90-242-7701100 - Fax: +90-242-7701110
E-mail: resortside@megasarayhotels.com
Website: http://www.megasarayhotels.com

Code:	AMTSTR0X9A	Destination:	Turkish Riviera		
Search Code:	GPRE	Handling:	Open Turizm Seyahat - Antalya Office		
Type:	Hotel	Group:			
Class:	Standard	Chain:	Megasaray Hotels		
Local Rating:	5 Star	Owner:	URAN TURİZM YAT.VE İŞL.A.Ş.	Lat:	36.754380
Featured Rating:	5 Star			Lng:	31.451399

Image Route:

http://tkimages.axisdata.net/ImageConverter.php?size=display&height=300&hotel=AMTSTR0X9A&filename=AMTSTR0X9A_1285598.jpeg - Hotel
http://tkimages.axisdata.net/ImageConverter.php?size=display&height=300&hotel=AMTSTR0X9A&filename=AMTSTR0X9A_1285600.jpg - Hotel
http://tkimages.axisdata.net/ImageConverter.php?size=display&height=300&hotel=AMTSTR0X9A&filename=AMTSTR0X9A_1285602.jpeg - Hotel
http://tkimages.axisdata.net/ImageConverter.php?size=display&height=300&hotel=AMTSTR0X9A&filename=AMTSTR0X9A_1285604.jpeg - Pool
http://tkimages.axisdata.net/ImageConverter.php?size=display&height=300&hotel=AMTSTR0X9A&filename=AMTSTR0X9A_1285606.jpeg - Pool
http://tkimages.axisdata.net/ImageConverter.php?size=display&height=300&hotel=AMTSTR0X9A&filename=AMTSTR0X9A_1285608.jpg - Pool
http://tkimages.axisdata.net/ImageConverter.php?size=display&height=300&hotel=AMTSTR0X9A&filename=AMTSTR0X9A_1285610.jpg - Pool
http://tkimages.axisdata.net/ImageConverter.php?size=display&height=300&hotel=AMTSTR0X9A&filename=AMTSTR0X9A_1285612.jpeg - Restaurant
http://tkimages.axisdata.net/ImageConverter.php?size=display&height=300&hotel=AMTSTR0X9A&filename=AMTSTR0X9A_1285614.jpg - Restaurant
http://tkimages.axisdata.net/ImageConverter.php?size=display&height=300&hotel=AMTSTR0X9A&filename=AMTSTR0X9A_1285616.jpg - Gym
http://tkimages.axisdata.net/ImageConverter.php?size=display&height=300&hotel=AMTSTR0X9A&filename=AMTSTR0X9A_1285618.jpg - Gym
http://tkimages.axisdata.net/ImageConverter.php?size=display&height=300&hotel=AMTSTR0X9A&filename=AMTSTR0X9A_1285620.jpg - Spa and wellness
http://tkimages.axisdata.net/ImageConverter.php?size=display&height=300&hotel=AMTSTR0X9A&filename=AMTSTR0X9A_1285622.jpg - Spa and wellness
http://tkimages.axisdata.net/ImageConverter.php?size=display&height=300&hotel=AMTSTR0X9A&filename=AMTSTR0X9A_1285624.jpg - Room
http://tkimages.axisdata.net/ImageConverter.php?size=display&height=300&hotel=AMTSTR0X9A&filename=AMTSTR0X9A_1285626.jpg - Room