Accommodation Fact Sheet

Mercure Istanbul Bomonti

Ergenekon Caddesi
No:62 A, Bomonti
34377, Sisli, Istanbul Europe, Turkey
Phone: +90-212-3686666 Fax: +90-212-3686669
E-mail: reservation@mercurebomonti.com
Website: https://all.accor.com/hotel/A4N1/index.tr.shtml?utm_campaign=seo+maps&utm_medium=seo+maps&utm_source

Code: ATRISTEGOU
Search Code: MERISTBOM
Type: Hotel
Class: Standard
Local Rating: 5 Star
Featured Rating: 5 Star

Destination: Istanbul
Handling: Open Turizm Seyahat - Istanbul Office
Group:
Chain: Accor
Owner: Axisdata - TK Internal IT Provider

Lat: 41.05442580502586
Lng: 28.98218276109923

Photo Gallery

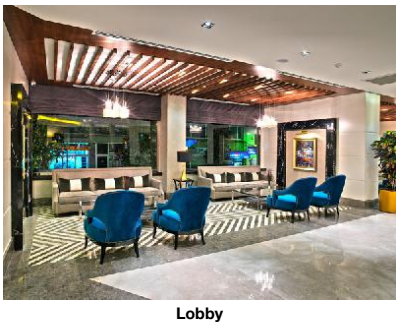

Lobby

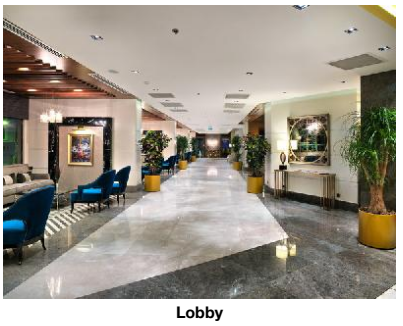

Lobby

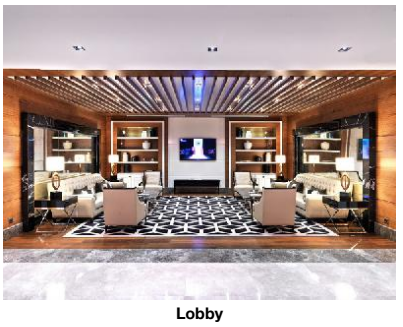

Lobby



Lobby



Interior miscellaneous

Descriptions

General description:
The hotel Mercure Istanbul Bomonti is around 107 km from Yalova (Bursa around 153 km). The tourist centre is about 1 km away. The nearest shopping facilities are located approx. 2 km from the hotel, and also a supermarket is in the vicinity of the hotel. It is 1 km from the hotel to the nearest bars and restaurants. The following attractions can be reached from the hotel: Galata Tower (approx. 5 km away), Grand Bazaar (approx. 11 km away), Blue Mosque (approx. 12 km away) and Topkapi Museum (approx. 12 km away). For mobility during your holiday, there are a taxi rank (around 20 m away) and a bus stop (approx. 650 m away). An underground station is located in a distance of approx. 650 m. For medical treatment in emergencies there is a hospital around 1,5 km away. The airport (ADB) is located in the immediate vicinity. Another airport (IST) is located approx. 52 km away.

Amenities:
It offers its guests a reception (check-in from 14:00, check-out until 12:00), a lobby with bar, 2 lifts and air conditioning. WiFi is available for free. Room cleaning is free of charge. Room service and laundry / ironing service are available for a fee.

Meals:
Breakfast from the buffet.

Additional information:
Languages spoken: English and Turkish. Accepted methods of payment: Euro / MasterCard and Visa.

Deluxe FamilyRoom (Non-Refundable):
With heating (centrally controlled), minibar (for a fee), internet (for free), safe (where applicable, for a fee) and flat screen sat TV as well as centrally controlled air conditioning.

2 Bedroom Deluxe FamilyRoom:
With heating (centrally controlled), minibar (for a fee), internet (for free), safe (where applicable, for a fee) and flat screen sat TV as well as centrally controlled air conditioning.

Superior FamilyRoom:
With heating (centrally controlled), minibar (for a fee), internet (for free), safe (where applicable, for a fee) and flat screen sat TV as well as centrally controlled air conditioning.

Superior FamilyRoom (Non-Refundable):
With heating (centrally controlled), minibar (for a fee), internet (for free), safe (where applicable, for a fee) and flat screen sat TV as well as centrally controlled air conditioning.

Deluxe Room:
With heating (centrally controlled), minibar (for a fee), internet (for free), safe (where applicable, for a fee) and flat screen sat TV as well as centrally controlled air conditioning.

Deluxe Room (Non-Refundable):
With heating (centrally controlled), minibar (for a fee), internet (for free), safe (where applicable, for a fee) and flat screen sat TV as well as centrally controlled air conditioning.

Standard Room:
With heating (centrally controlled), minibar (for a fee), internet (for free), safe (where applicable, for a fee) and flat screen sat TV as well as centrally controlled air conditioning.

Standard Room (Non-Refundable):
With heating (centrally controlled), minibar (for a fee), internet (for free), safe (where applicable, for a fee) and flat screen sat TV as well as centrally controlled air conditioning. Room size: 28 m².

Superior Room:
With heating (centrally controlled), minibar (for a fee), internet (for free), safe (where applicable, for a fee) and flat screen sat TV as well as centrally controlled air conditioning.

Superior Room (Non-Refundable):
With heating (centrally controlled), minibar (for a fee), internet (for free), safe (where applicable, for a fee) and flat screen sat TV as well as centrally controlled air conditioning.

Executive Suite:
With heating (centrally controlled), minibar (for a fee), internet (for free), safe (where applicable, for a fee) and flat screen sat TV as well as centrally controlled air conditioning.

Executive Suite (Non-Refundable):
With heating (centrally controlled), minibar (for a fee), internet (for free), safe (where applicable, for a fee) and flat screen sat TV as well as centrally controlled air conditioning.

Service Units

Board & Mealplan

Facts

Business & Congress

- Business & Congress

General Facilities

- Conference Room	5	- Business Centre
- Reception Desk		- Speaker's Desk

Food & Beverage

- Food & Beverage

Accommodation Fact Sheet

Mercure Istanbul Bomonti

Ergenekon Caddesi
No:62 A, Bomonti
34377, Sisli, Istanbul Europe, Turkey
Phone: +90-212-3686666 Fax: +90-212-3686669
E-mail: reservation@mercurebomonti.com
Website: https://all.accor.com/hotel/A4N1/index.tr.shtml?utm_campaign=seo+maps&utm_medium=seo+maps&utm_source

Code: ATRISTEGOU
Search Code: MERISTBOM
Type: Hotel
Class: Standard
Local Rating: 5 Star
Featured Rating: 5 Star

Destination: Istanbul
Handling: Open Turizm Seyahat - Istanbul Office
Group:
Chain: Accor
Owner: Axisdata - TK Internal IT Provider

Lat: 41.05442580502586
Lng: 28.98218276109923



Lobby

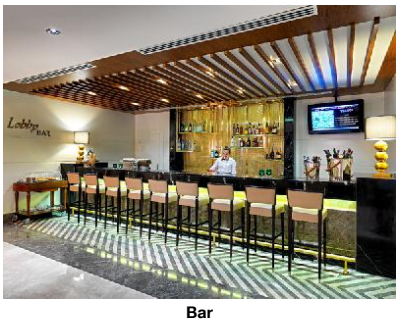

Bar



Conference Facilities



Conference Facilities



Conference Facilities

Dining Room
- Air-Conditioning — With Terrace
- Smoking Allowed: In Signed Areas

Restaurants
- Main Restaurant: A la Carte

Bars
- Lobby Bar

Breakfast
- Breakfast Type: Breakfast Buffet — Extras w. Charge

Lunch
- Main Course: Selection of Menus, A la Carte — Extras w. Charge
- Dress Code: smart casual

Dinner
- Main Course: Selection of Menus, A la Carte — Extras w. Charge
- Dress Code: smart casual

Hotel Facilities

- Hotel Facilities

General Facilties
- Lobby — Air-Conditioning
- Elevator: 2

Guest Amenities
- Wi-Fi: Wi-Fi/HotSpots (free) — Room Service: extra fee
- Laundry Service: extra fee — Ironing Service: extra fee
- Wake Up Calls — Maid Service: free of charge Daily

Locations & Distances

- Locations & Distances

Cities
- City 1: Yalova 107 km — City 2: Bursa 153 km

Public Transport
- Public Bus Stop: 650 m — Taxi Stand: 20 m
- Subway Station: 650 m

Medical Locations
- Hospital: 1500 m

Other Locations
- Town Centre: 1 km — Tourist Center: 1 km
- Restaurants/Bars: 1 km — Supermarket
- Shopping Center: 2 km — Attraction 1: Galata Tower 5 km
- Attraction 2: Grand Bazaar 11 km — Attraction 3: Blue Mosque 12 km
- Attraction 4: Topkapi Museum 12 km

Object Information

- Object Information

Property
- No. Buildings: 1 — Voltage: 220 V

Reception
- Reception: 24h Service: Yes — Languages Spoken: English, Turkish

Policies
- Check-In Time: 14:00 — Check-Out Time: 12:00
- Payment Type: Euro/Master Card, Visa Card — Pets Allowed:
- Groups Allowed: Yes — Smoking Allowed: In Signed Areas

Themes

- Themes

Hotel Type
- City Hotel

Points of interest (Sisli)

Main Locations

Additional Airport: Istanbul Airport (Distance 52.00Km, 240.00min)
Main Airport: Istanbul Sabiha Gokcen Airport (Distance 57.00Km, 270.00min)

Accommodation Fact Sheet

Mercure Istanbul Bomonti

Ergenekon Caddesi
No:62 A, Bomonti
34377, Sisli, Istanbul Europe, Turkey
Phone: +90-212-3686666 Fax: +90-212-3686669
E-mail: reservation@mercurebomonti.com
Website: https://all.accor.com/hotel/A4N1/index.tr.shtml?utm_campaign=seo+maps&utm_medium=seo+maps&utm_source

Code:	ATRISTEGOU
Search Code:	MERISTBOM
Type:	Hotel
Class:	Standard
Local Rating:	5 Star
Featured Rating:	5 Star

Destination:	Istanbul
Handling:	Open Turizm Seyahat - Istanbul Office
Group:	
Chain:	Accor
Owner:	Axisdata - TK Internal IT Provider

Lat:	41.05442580502586
Lng:	28.98218276109923



Conference Facilities

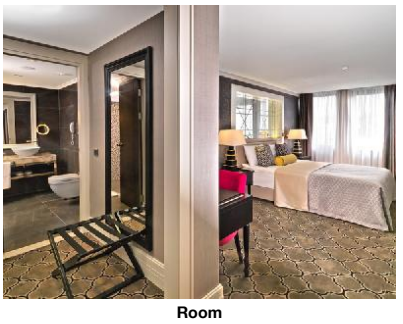

Room

Accommodation Stock Sheet

Mercure Istanbul Bomonti

Ergenekon Caddesi
No:62 A, Bomonti
34377, Sisli, Istanbul Europe, Turkey
Phone: +90-212-3686666 Fax: +90-212-3686669
E-mail: reservation@mercurebomonti.com
Website: https://all.accor.com/hotel/A4N1/index.tr.shtml?utm_campaign=seo

Code: ATRISTEGOU
Search Code: MERISTBOM
Type: Hotel
Class: Standard
Local Rating: 5 Star
Featured Rating: 5 Star

Destination: Istanbul
Handling: Open Turizm Seyahat - Istanbul Office
Group:
Chain: Accor
Owner: Axisdata - TK Internal IT Provider

Lat: 41.05442580502586
Lng: 28.98218276109923

Image Route:

http://tkimages.axisdata.net/ImageConverter.php?size=display&height=300&hotel=ATRISTEGOU&filename=ATRISTEGOU_974150.jpg - Lobby
http://tkimages.axisdata.net/ImageConverter.php?size=display&height=300&hotel=ATRISTEGOU&filename=ATRISTEGOU_974154.jpg - Lobby
http://tkimages.axisdata.net/ImageConverter.php?size=display&height=300&hotel=ATRISTEGOU&filename=ATRISTEGOU_974158.jpg - Lobby
http://tkimages.axisdata.net/ImageConverter.php?size=display&height=300&hotel=ATRISTEGOU&filename=ATRISTEGOU_974162.jpg - Lobby
http://tkimages.axisdata.net/ImageConverter.php?size=display&height=300&hotel=ATRISTEGOU&filename=ATRISTEGOU_974164.jpg - Interior miscellaneous
http://tkimages.axisdata.net/ImageConverter.php?size=display&height=300&hotel=ATRISTEGOU&filename=ATRISTEGOU_974166.jpg - Lobby
http://tkimages.axisdata.net/ImageConverter.php?size=display&height=300&hotel=ATRISTEGOU&filename=ATRISTEGOU_974170.jpg - Bar
http://tkimages.axisdata.net/ImageConverter.php?size=display&height=300&hotel=ATRISTEGOU&filename=ATRISTEGOU_974174.jpg - Conference Facilities
http://tkimages.axisdata.net/ImageConverter.php?size=display&height=300&hotel=ATRISTEGOU&filename=ATRISTEGOU_974178.jpg - Conference Facilities
http://tkimages.axisdata.net/ImageConverter.php?size=display&height=300&hotel=ATRISTEGOU&filename=ATRISTEGOU_974182.jpg - Conference Facilities
http://tkimages.axisdata.net/ImageConverter.php?size=display&height=300&hotel=ATRISTEGOU&filename=ATRISTEGOU_974188.jpg - Conference Facilities
http://tkimages.axisdata.net/ImageConverter.php?size=display&height=300&hotel=ATRISTEGOU&filename=ATRISTEGOU_974194.jpg - Room