Accommodation Fact Sheet

Mercure Istanbul Sirkeci

Hobyar
Muhzirbasi Sk., No:6
34112, Fatih, Istanbul Europe,
Turkey
Phone: +90-212-3980000 Fax:
E-mail: HB4D8@ACCOR.COM
Website: https://all.accor.com/hotel/B4D8/index.tr.shtml
GIATA: 976794

Code: ATRISTFJQA
Search Code: ATRISTFJQA
Type: Hotel
Class: Standard
Local Rating: 4 Star
Featured Rating: 4 Star

Destination: Istanbul
Handling: Open Turizm Seyahat - Istanbul Office
Group:
Chain: Accor
Owner: Axisdata - TK Internal IT Provider

Lat: 41.014531
Lng: 28.975003

Photo Gallery



Hotel



Hotel



Hotel exterior

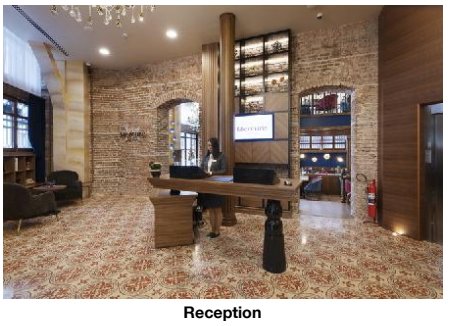

Reception



Restaurant

Descriptions

General description:
The hotel Mercure Istanbul Sirkeci is located around 145 km from Bursa. The tourist centre is about 1,2 km away. It is 1,2 km from the hotel to the nearest bars and restaurants. The following attractions can be reached from the hotel: Spice Bazaar (approx. 300 m away), Cagaloglu Hammam (approx. 550 m away), Topkapi Palace (approx. 1,2 km away), Yerebatan Cistern (approx. 950 m away) and Blue Mosque (approx. 1,2 km away). For mobility during your holiday, there are a taxi rank as well as a bus stop in a distance of around 50 m. The airport (IST) is approx. 50 km away. Another airport (SAW) is located approx. 45 km away.

Amenities:
The 5-storey hotel has 59 rooms in total. It is equipped with a reception (check-in from 14:00, check-out until 12:00), a lobby with bar, a lift, an air conditioning as well as a safe (for free). WiFi is available for free. Room cleaning is free of charge. Room service is available for a fee.

Meals:
Breakfast from the buffet.

Sport and Leisure:
Sports and entertainment: Fitness (for free).

Additional information:
Languages spoken: English, German, Russian, Arabic and Turkish. Accepted methods of payment: Visa and Euro / MasterCard.

Service Units

Board & Mealplan

Facts

Disability Friendly

- Disability Friendly
Rooms w. Disabled Facilities
- No. of Rooms 1

Food & Beverage

- Food & Beverage
Dining Room
- Air-Conditioning - With Terrace
- Smoking Allowed: In Signed Areas
Restaurants
- Main Restaurant: A la Carte
Bars
- Lobby Bar
Breakfast
- Breakfast Type: Breakfast Buffet - Extras w. Charge
Lunch
- Main Course Selection of Menus, A la Carte - Extras w. Charge
- Dress Code smart casual
Dinner
- Main Course Selection of Menus, A la Carte - Extras w. Charge
- Dress Code smart casual

Hotel Facilities

- Hotel Facilities
General Facilties
- Lobby - Air-Conditioning
- Elevator
Guest Amenities
- Wi-Fi Wi-Fi/HotSpots (free) - Room Service extra fee
- Hotel Safe free of charge - Wake Up Calls
- Maid Service free of charge

Leisure Facilities

- Leisure Facilities
Activities
- Fitness Room free of charge

Locations & Distances

- Locations & Distances
Cities
- City 1: Bursa
145 km
Recreation Area
- Park Gulhane
1 km
Public Transport

Accommodation Fact Sheet

Mercure Istanbul Sirkeci

Hobyar
Muhzirbasi Sk., No:6
34112, Fatih, Istanbul Europe,
Turkey
Phone: +90-212-3980000 Fax:
E-mail: HB4D8@ACCOR.COM
Website: https://all.accor.com/hotel/B4D8/index.tr.shtml
GIATA: 976794

Code: ATRISTFJQA
Search Code: ATRISTFJQA
Type: Hotel
Class: Standard
Local Rating: 4 Star
Featured Rating: 4 Star

Destination: Istanbul
Handling: Open Turizm Seyahat - Istanbul Office
Group:
Chain: Accor
Owner: Axisdata - TK Internal IT Provider

Lat: 41.014531
Lng: 28.975003

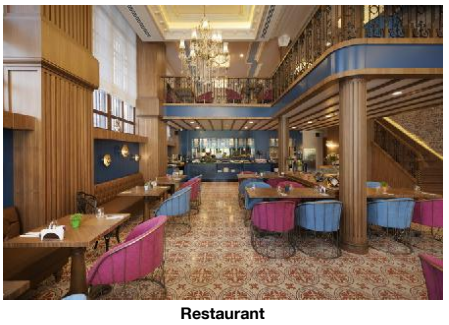

Restaurant

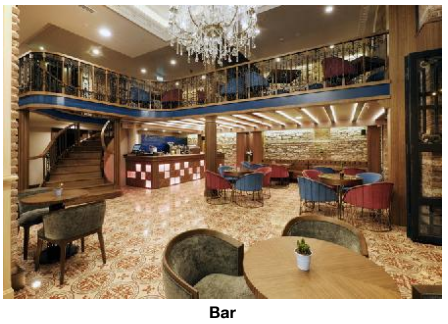

Bar

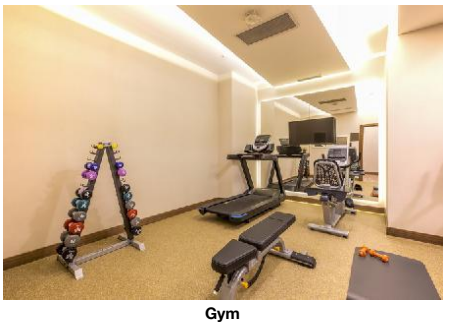

Gym

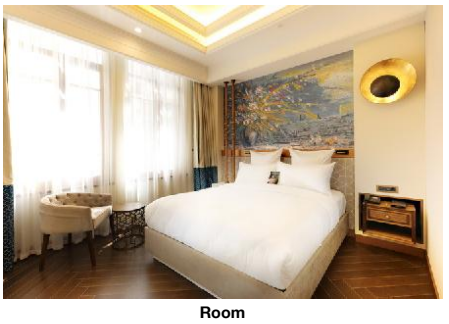

Room

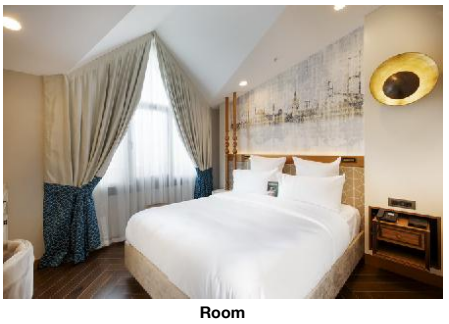

Room

- Public Bus Stop	50 m	- Taxi Stand	50 m
Other Locations			
- Town Centre	1200 m	- Tourist Center	1200 m
- Restaurants/Bars	1200 m	- Attraction 1:	Spice Bazaar 300 m
- Attraction 2:	Cagaloglu Hammam 550 m	- Attraction 3:	Topkapi Palace 1200 m
- Attraction 4:	Yerebatan Cistern 950 m	- Attraction 5:	Blue Mosque 1200 m

Object Information

- Object Information

Property			
- No. Buildings:	1	- No. Floors (max):	5
- Total Units/Rooms:	59	- Voltage:	220 V
Reception			
- Reception	24h Service: Yes	- Languages Spoken	English, German, Arabic, Russian, Turkish
Policies			
- Check-In Time:	14:00	- Check-Out Time:	12:00
- Payment Type:	Euro/Master Card, Visa Card	- Groups Allowed:	Yes
- Smoking Allowed:	No		

Incidents & Errata

Errata

Customer Information	Comment: This is an alcholoh-free (No Alcohol) hotel. Type: AC

Points of interest (Sultanahmet-Old City)

Main Locations

Additional Airport: Istanbul Sabiha Gokcen Airport (Distance 45.00Km, 270.00min)
Main Airport: Istanbul Airport (Distance 50.00Km, 240.00min)

Accommodation Fact Sheet

Mercure Istanbul Sirkeci

Hobyar
Muhzirbasi Sk., No:6
34112, Fatih, Istanbul Europe,
Turkey
Phone: +90-212-3980000 Fax:
E-mail: HB4D8@ACCOR.COM
Website: https://all.accor.com/hotel/B4D8/index.tr.shtml
GIATA: 976794

Code:	ATRISTFJQA	Destination:	Istanbul		
Search Code:	ATRISTFJQA	Handling:	Open Turizm Seyahat - Istanbul Office		
Type:	Hotel	Group:			
Class:	Standard	Chain:	Accor		
Local Rating:	4 Star	Owner:	Axisdata - TK Internal IT Provider	Lat:	41.014531
Featured Rating:	4 Star			Lng:	28.975003

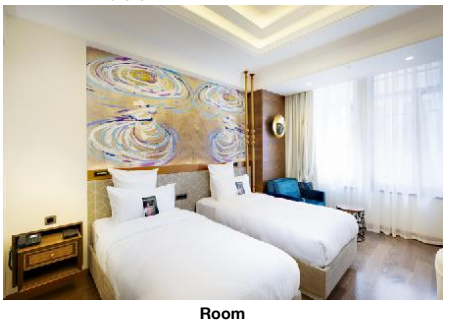

Room

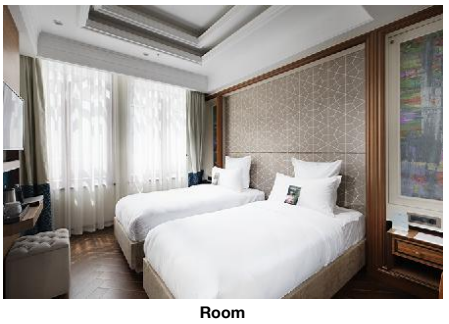

Room

Accommodation Stock Sheet

Mercure Istanbul Sirkeci

Hobyar
Muhzirbasi Sk., No:6
34112, Fatih, Istanbul Europe,
Turkey
Phone: +90-212-3980000 Fax:
E-mail: HB4D8@ACCOR.COM
Website: https://all.accor.com/hotel/B4D8/

Code:	ATRISTFJQA	Destination:	Istanbul		
Search Code:	ATRISTFJQA	Handling:	Open Turizm Seyahat - Istanbul Office		
Type:	Hotel	Group:			
Class:	Standard	Chain:	Accor		
Local Rating:	4 Star	Owner:	Axisdata - TK Internal IT Provider	Lat:	41.014531
Featured Rating:	4 Star			Lng:	28.975003

Image Route:

http://tkimages.axisdata.net/ImageConverter.php?size=display&height=300&hotel=ATRISTFJQA&filename=ATRISTFJQA_1165430.jpg - Hotel
http://tkimages.axisdata.net/ImageConverter.php?size=display&height=300&hotel=ATRISTFJQA&filename=ATRISTFJQA_1165432.jpg - Hotel
http://tkimages.axisdata.net/ImageConverter.php?size=display&height=300&hotel=ATRISTFJQA&filename=ATRISTFJQA_1165434.jpg - Hotel exterior
http://tkimages.axisdata.net/ImageConverter.php?size=display&height=300&hotel=ATRISTFJQA&filename=ATRISTFJQA_1165436.jpg - Reception
http://tkimages.axisdata.net/ImageConverter.php?size=display&height=300&hotel=ATRISTFJQA&filename=ATRISTFJQA_1165438.jpg - Restaurant
http://tkimages.axisdata.net/ImageConverter.php?size=display&height=300&hotel=ATRISTFJQA&filename=ATRISTFJQA_1165440.jpg - Restaurant
http://tkimages.axisdata.net/ImageConverter.php?size=display&height=300&hotel=ATRISTFJQA&filename=ATRISTFJQA_1165442.jpg - Bar
http://tkimages.axisdata.net/ImageConverter.php?size=display&height=300&hotel=ATRISTFJQA&filename=ATRISTFJQA_1165444.jpg - Gym
http://tkimages.axisdata.net/ImageConverter.php?size=display&height=300&hotel=ATRISTFJQA&filename=ATRISTFJQA_1165446.jpg - Room
http://tkimages.axisdata.net/ImageConverter.php?size=display&height=300&hotel=ATRISTFJQA&filename=ATRISTFJQA_1165448.jpg - Room
http://tkimages.axisdata.net/ImageConverter.php?size=display&height=300&hotel=ATRISTFJQA&filename=ATRISTFJQA_1165450.jpg - Room
http://tkimages.axisdata.net/ImageConverter.php?size=display&height=300&hotel=ATRISTFJQA&filename=ATRISTFJQA_1165452.jpg - Room