Accommodation Fact Sheet

Merve Sun Hotel

Yali Mah.
Suleyman Demirel Bulv.
07330, Side, Side, Turkey
Phone: +90-242-7534662 Fax: +90-242-7534430
E-mail: rez@mervesunhotel.com
Website: www.mervesunhotel.com

GIATA: 247616

Code:	AMTSTR23I4
Search Code:	AYTMERVE
Type:	Hotel
Class:	Standard
Local Rating:	4 Star
Featured Rating:	4 Star

Destination:	Turkish Riviera
Handling:	Open Turizm Seyahat - Antalya Office
Group:	
Chain:	
Owner:	MERA TUR. OT. IS. IN. IT. IH. TIC. SN. LTD. STI.

Lat: 36.795021
Lng: 31.375064

Photo Gallery



Hotel



Beach

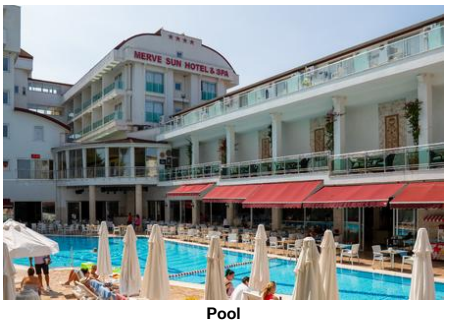

Pool



Lobby



Lobby

Descriptions

General description:
The hotel Merve Sun Hotel is located around 7 km from Manavgat (Antalya around 70 km). The private sandy beach is around 450 m from the hotel. At the beach are sun umbrellas and sun loungers free of charge. A supermarket can be reached after around 3 km. It is 500 m from the hotel to the nearest bars and restaurants. The following attractions can be reached from the hotel: Museum (approx. 4 km away). For mobility during your holiday, there are a taxi rank as well as a bus stop in a distance of around 50 m and a car rental company. The airport (AYT) is approx. 64 km away. The hotel and airport are linked by a shuttle (for a fee). Another airport (GZP) is located approx. 108 km away. Also to the next beach a free shuttle service is available.

Amenities:
The 5-storey charming hotel has 176 rooms, and spread over one main building and 5 adjoining buildings. It is equipped with a 24h reception (check-in from 14:00, check-out until 12:00), a lobby with bar, 3 lifts, an air conditioning, a coiffeur, a mini market as well as various other shops. WiFi is available for free. Room cleaning is free of charge. Laundry / ironing service and medical service are available for a fee.

Pool:
In the outdoor area of the hotel you will find one pool with a children´s pool. Here, there are sun loungers and sun umbrellas for free available. At the pool bar you can get refreshing beverages.

Meals:
Breakfast (from 07:30 - 10:00) from the buffet. All inclusive: breakfast, lunch and dinner. Breakfast and lunch and dinner only in selected restaurants or bars. Water at certain times. Soft drinks (10:00 - 00:00), coffee and tea (10:00 - 00:00), cakes and pastries (16:00 - 17:00), small snacks (12:30 - 14:30), beer (10:00 - 00:00), wine (10:00 - 00:00), national alcoholic drinks (10:00 - 00:00), late riser's breakfast (09:30 - 10:00), midnight snacks (23:00 - 00:00), Welcome Drink and free internet.

Sport and Leisure:
Sports and entertainment: Billiards (for a fee), darts (for free), table tennis (for free), fitness and beach volleyball. Approx. 450 m away from the hotel watersports activities are on offer (partly from local providers). A golf course is located approx. 2,5 km from the hotel. Sauna and hamam free of charge. Massages available for a fee. Entertainment for adults: evening shows and live music. In the outside area of the hotel there is a play area for children. Child supervision: mini club for children (from 4 - 12 years) and babysitting (for a fee).

Additional information:
Additional fees may apply for certain facilities, amenities or activities. Some services depend on the local climatic conditions and the season. Languages spoken: English, German and Turkish. Accepted methods of payment: Visa and Euro / MasterCard.

2 Bedroom Standard FamilyRoom:
With baby cot (for free), laminate, balcony, minibar (where applicable, for a fee), internet (for free), safe (for a fee) and flat screen sat TV as well as individually adjustable air conditioning. Bathroom with shower.

Double Standard Room:
With baby cot (for free), laminate, balcony, minibar (where applicable, for a fee), internet (for free), safe (for a fee) and flat screen sat TV as well as individually adjustable air conditioning. Bathroom with shower (room size: 20 m²).

Double Standard Room (Economy):
With baby cot (for free), laminate, balcony, minibar (where applicable, for a fee), internet (for free), safe (for a fee) and flat screen sat TV as well as individually adjustable air conditioning. Bathroom with shower.

SingleUse Standard Room:
With baby cot (for free), laminate, balcony, minibar (where applicable, for a fee), internet (for free), safe (for a fee) and flat screen sat TV as well as individually adjustable air conditioning. Bathroom with shower.

**All activities depend on weather conditions and the hotels may change programs and opening hours without any notice.

Service Units

Board & Mealplan

All-Inclusive

- Includes Breakfast	where: only in selected restaurant or bar	- Includes Lunch	where: only in selected restaurant or bar
- Includes Dinner	where: only in selected restaurant or bar	- Late Breakfast	Service Hours: 09:30 - 10:00
- Snacks	Service Hours: 12:30 - 14:30	- Cake & Pastries	Service Hours: 16:00 - 17:00
- Midnight Snacks	Service Hours: 23:00 - 00:00	- Coffee & Tea	Service Hours: 10:00 - 00:00
- Mineral Water		- Softdrinks	Service Hours: 10:00 - 00:00
- Wine	Service Hours: 10:00 - 00:00	- Beer	Service Hours: 10:00 - 00:00
- Local Spirits	Service Hours: 10:00 - 00:00	- Welcome Drink	
- Free Wi-Fi			

Facts

Sports

- Sports

Other Sports
- Beach volleyball

Accommodation Fact Sheet

Merve Sun Hotel

Yali Mah.
Suleyman Demirel Bulv.
07330, Side, Side, Turkey
Phone: +90-242-7534662 Fax: +90-242-7534430
E-mail: rez@mervesunhotel.com
Website: www.mervesunhotel.com
GIATA: 247616

Code: AMTSTR23I4
Search Code: AYTMERVE
Type: Hotel
Class: Standard
Local Rating: 4 Star
Featured Rating: 4 Star

Destination: Turkish Riviera
Handling: Open Turizm Seyahat - Antalya Office
Group:
Chain:
Owner: MERA TUR. OT. IS. IN. IT. IH. TIC. SN. LTD. STI.

Lat: 36.795021
Lng: 31.375064



Restaurant

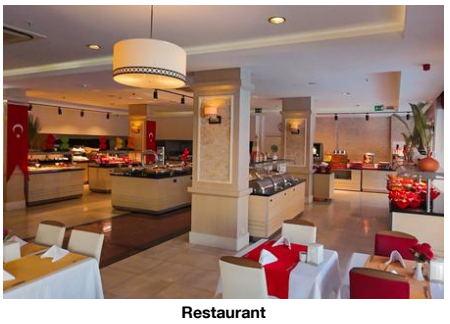

Restaurant

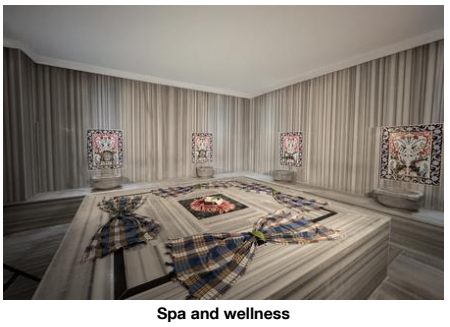

Spa and wellness



Room

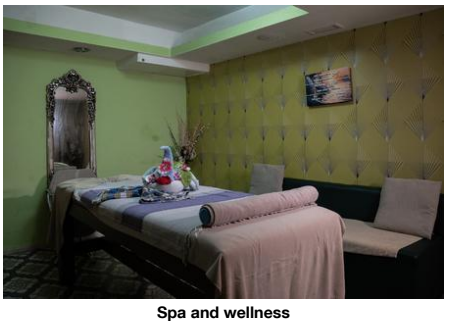

Spa and wellness

Bathing Facilities

- Bathing Facilities

Swimming Pool

- Outdoor Pool		- Indoor Pool	
- Sunshades at Pool	free of charge	- Sunbeds at Pool	free of charge
- Mattresses at Pool	free of charge	- Towels at Pool	extra fee
- Water Slide			

Beach

- Beach Type:	sand	- Route to Beach:	along a road, by bus/car
- Hotel Private Beach		- Sunshades on Beach	free of charge
- Sunbeds on Beach	free of charge	- Mattresses on Beach	free of charge
- Towels on Beach	extra fee		

Business & Congress

- Business & Congress

General Facilities

- Conference Room	1

Disability Friendly

- Disability Friendly

Rooms w. Disabled Facilities

- No. of Rooms	2

Food & Beverage

- Food & Beverage

Dining Room

- Air-Conditioning		- With Terrace	
- Smoking Allowed:	In Signed Areas		

Restaurants

- Main Restaurant:	Buffet		

Bars

- Lobby Bar		- Pool Bar	
- Beach Bar			

Breakfast

- Breakfast Type:	Breakfast Buffet 07:30 - 10:00		

Lunch

- Main Course	Buffet 12:30 - 14:00	- Starters	Buffet
- Salads	Buffet	- Dessert	Buffet

Dinner

- Main Course	Buffet 19:00 - 21:00	- Starters	Buffet
- Salads	Buffet	- Dessert	Buffet

Hotel Facilities

- Hotel Facilities

General Facilties

- Lobby		- Reception	
- Air-Conditioning		- Elevator	3
- Lounge		- Shops	
- Mini Market		- Coiffeur	

Guest Amenities

- Wi-Fi	Wi-Fi/HotSpots (free), Terminals (extra fee)	- Laundry Service	extra fee
- Ironing Service	extra fee	- Medical Service	extra fee
- Wake Up Calls		- Maid Service	free of charge Daily

Shuttle Services

- Shuttle to the Beach	free of charge	- Shuttle to the Airport	extra fee

Rentals

- Car Rental	

Leisure Facilities

- Leisure Facilities

Family Facilities

- Child Pool		- Child Club	4 - 12
- Kids Playground		- Babysitting	extra fee
- Baby High Chairs		- Family Room	

Activities

- Evening Shows	Weekly	- Live Music	Weekly
- Billiard	extra fee	- Darts	free of charge
- Table Soccer	extra fee	- Table Tennis	free of charge
- Aquagym		- Fitness Room	

Locations & Distances

- Locations & Distances

Cities

- City 1:	Manavgat 7 km	- City 2:	Antalya 70 km

Recreation Area

- Beach	450 m	- Sea	450 m

Public Transport

- Public Bus Stop	50 m	- Taxi Stand	50 m

Accommodation Fact Sheet

Merve Sun Hotel

Yali Mah.
Suleyman Demirel Bulv.
07330, Side, Side, Turkey
Phone: +90-242-7534662 Fax: +90-242-7534430
E-mail: rez@mervesunhotel.com
Website: www.mervesunhotel.com
GIATA: 247616

Code: AMTSTR23I4
Search Code: AYTMERVE
Type: Hotel
Class: Standard
Local Rating: 4 Star
Featured Rating: 4 Star

Destination: Turkish Riviera
Handling: Open Turizm Seyahat - Antalya Office
Group:
Chain:
Owner: MERA TUR. OT. IS. IN. IT. IH. TIC. SN. LTD. STI.

Lat: 36.795021
Lng: 31.375064

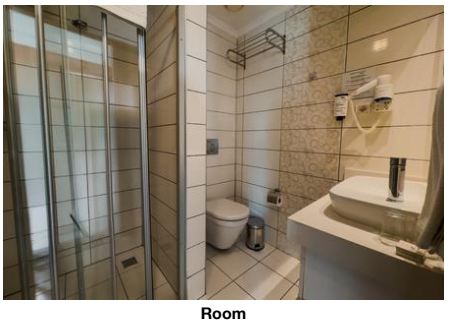

Room



Room

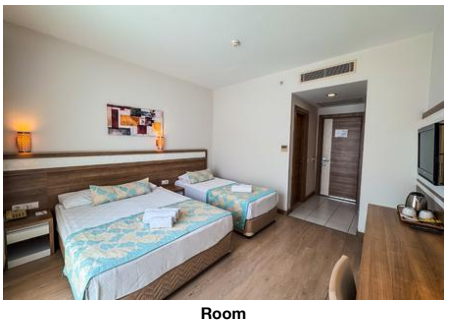

Room



Room



Room

Sport Locations
- Golf Course 2500 m
- Water Activities 450 m

Other Locations
- Town Centre 1 km
- Restaurants/Bars 500 m
- Supermarket 3 km
- Attraction 1: Museum 4 km

Object Information

- Object Information

Property
- Construction Year: 2012
- Last Renovation: 2017
- No. Buildings: 6
- No. Floors (max): 5
- Total Units/Rooms: 176
- Total Beds: 414
- Voltage: 220 V

Reception
- Reception 24h Service
- Languages Spoken English, German, Turkish

Policies
- Check-In Time: 14:00
- Check-Out Time: 12:00
- Payment Type: Euro/Master Card, Visa Card
- Pets Allowed: No
- Smoking Allowed: In Signed Areas

Themes

- Themes

Hotel Type
- Charming Hotel
- Family Hotel

Wellness & Health

- Wellness & Health

Health
- Sauna free of charge
- Massage extra fee

Beauty & Relaxation
- Special Offers for Hotel Guests
- Hamam-Turkish Bath free of charge

Points of interest (Side)

Main Locations

Additional Airport: Gazipasa Airport (Distance 108.00Km, 104.00min)
Main Airport: Antalya Airport (Distance 64.00Km, 60.00min)

Accommodation Stock Sheet

Merve Sun Hotel

Yali Mah.		Code:	AMTSTR23I4	Destination:	Turkish Riviera		
Suleyman Demirel Bulv.		Search Code:	AYTMERVE	Handling:	Open Turizm Seyahat - Antalya Office		
07330, Side, Side, Turkey		Type:	Hotel	Group:			
Phone: +90-242-7534662	Fax: +90-242-7534430	Class:	Standard	Chain:			
E-mail: rez@mervesunhotel.com		Local Rating:	4 Star	Owner:	MERA TUR. OT. IS. IN. IT. IH. TIC. SN. LTD. STI.	Lat:	36.795021
Website: www.mervesunhotel.com		Featured Rating:	4 Star			Lng:	31.375064
GIATA: 247616							

Image Route:

http://tkimages.axisdata.net/ImageConverter.php?size=display&height=300&hotel=AMTSTR23I4&filename=AMTSTR23I4_1819526.jpg - Hotel
http://tkimages.axisdata.net/ImageConverter.php?size=display&height=300&hotel=AMTSTR23I4&filename=AMTSTR23I4_1819530.jpg - Beach
http://tkimages.axisdata.net/ImageConverter.php?size=display&height=300&hotel=AMTSTR23I4&filename=AMTSTR23I4_1819534.jpg - Pool
http://tkimages.axisdata.net/ImageConverter.php?size=display&height=300&hotel=AMTSTR23I4&filename=AMTSTR23I4_1819538.jpg - Lobby
http://tkimages.axisdata.net/ImageConverter.php?size=display&height=300&hotel=AMTSTR23I4&filename=AMTSTR23I4_1819542.jpg - Lobby
http://tkimages.axisdata.net/ImageConverter.php?size=display&height=300&hotel=AMTSTR23I4&filename=AMTSTR23I4_1819546.jpg - Restaurant
http://tkimages.axisdata.net/ImageConverter.php?size=display&height=300&hotel=AMTSTR23I4&filename=AMTSTR23I4_1819550.jpg - Restaurant
http://tkimages.axisdata.net/ImageConverter.php?size=display&height=300&hotel=AMTSTR23I4&filename=AMTSTR23I4_1819554.jpg - Spa and wellness
http://tkimages.axisdata.net/ImageConverter.php?size=display&height=300&hotel=AMTSTR23I4&filename=AMTSTR23I4_1819562.jpg - Room
http://tkimages.axisdata.net/ImageConverter.php?size=display&height=300&hotel=AMTSTR23I4&filename=AMTSTR23I4_1819556.jpg - Spa and wellness
http://tkimages.axisdata.net/ImageConverter.php?size=display&height=300&hotel=AMTSTR23I4&filename=AMTSTR23I4_1819560.jpg - Room
http://tkimages.axisdata.net/ImageConverter.php?size=display&height=300&hotel=AMTSTR23I4&filename=AMTSTR23I4_1819558.jpg - Room
http://tkimages.axisdata.net/ImageConverter.php?size=display&height=300&hotel=AMTSTR23I4&filename=AMTSTR23I4_1819564.jpg - Room
http://tkimages.axisdata.net/ImageConverter.php?size=display&height=300&hotel=AMTSTR23I4&filename=AMTSTR23I4_1819566.jpg - Room
http://tkimages.axisdata.net/ImageConverter.php?size=display&height=300&hotel=AMTSTR23I4&filename=Merve+Sun+Hotel+And+Spa+SID+HR+25.jpg - Room