Accommodation Fact Sheet

Metropolitan Hotels Bosphorus

Meclis-i Mebusan Cd.
47 B, Beyoglu
34427, Beyoglu, Istanbul Europe,
Turkey
Phone: +90-212-3343232 Fax:
E-mail: bosphorus@metropolitanhotels.com.tr
Website: http://bosphorus.metropolitanhotels.com.tr/
GIATA: 856324

Code: ATRISTDE2G
Search Code: ISTMETBOS
Type: Hotel
Class: Standard
Local Rating: 4 Star
Featured Rating: 4 Star

Destination: Istanbul
Handling: Open Turizm Seyahat - Istanbul Office
Group:
Chain:
Owner:

Lat: 41.030545
Lng: 28.988389

Photo Gallery



Hotel



Reception

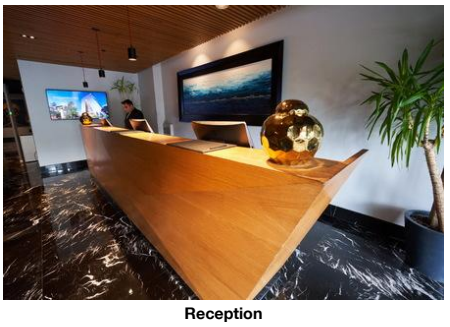

Reception



Lobby



Lobby

Descriptions

General description:
The hotel Metropolitan Hotels Bosphorus is located around 145 km from Bursa. The tourist centre is about 1 km away. A supermarket and other shopping facilities can be reached after 1 km. It is 1 km from the hotel to the nearest bars and restaurants. Also the nearest disco is around 1 km away. Further entertainment facilities such as a cinema and a theatre are approx. 1 km away. The following attractions can be reached from the hotel: Taksim Square (approx. 1 km away). For mobility during your holiday, there are a taxi rank (around 100 m away), a bus stop (approx. 150 m away) and a car rental company. An underground station is located in a distance of approx. 200 m. For medical treatment in emergencies there is a hospital around 1 km away. The airport (IST) is approx. 44 km away. The hotel and airport are linked by a shuttle (for a fee). Another airport (SAW) is located approx. 60 km away.

Amenities:
It is equipped with a 24h reception (check-in from 14:00, check-out until 12:00), a lobby, a lift, an air conditioning, a parking area (for a fee) as well as a money changing facility. WiFi is available for free. Room cleaning is free of charge. Room service and laundry / ironing service are available for a fee. For the concierge service the hotel charges a fee (where applicable).

Meals:
Breakfast from the buffet.

Additional information:
Additional fees may apply for certain facilities, amenities or activities. Some services depend on the local climatic conditions and the season. Languages spoken: English, German and Turkish. Accepted methods of payment: Visa and Euro / MasterCard.

Double Room Deluxe (Partial Sea View):
With laminate, heating (centrally controlled), kettle (for free), minibar (for a fee), internet (for free), safe (for free) and flat screen sat TV as well as centrally controlled air conditioning. Bathroom with shower.

Double Room Deluxe (Partial Sea View, Non-Refundable):
With laminate, heating (centrally controlled), kettle (for free), minibar (for a fee), internet (for free), safe (for free) and flat screen sat TV as well as centrally controlled air conditioning. Bathroom with shower.

Twin Room Deluxe (Partial Sea View):
With laminate, heating (centrally controlled), kettle (for free), minibar (for a fee), internet (for free), safe (for free) and flat screen sat TV as well as centrally controlled air conditioning. Bathroom with shower.

Twin Room Deluxe (Partial Sea View, Non-Refundable):
With laminate, heating (centrally controlled), kettle (for free), minibar (for a fee), internet (for free), safe (for free) and flat screen sat TV as well as centrally controlled air conditioning. Bathroom with shower.

Double Deluxe Room:
With laminate, heating (centrally controlled), kettle (for free), minibar (for a fee), internet (for free), safe (for free) and flat screen sat TV as well as centrally controlled air conditioning. Bathroom with shower.

Double Deluxe Room (Non-Refundable):
With laminate, heating (centrally controlled), kettle (for free), minibar (for a fee), internet (for free), safe (for free) and flat screen sat TV as well as centrally controlled air conditioning. Bathroom with shower.

Double Deluxe Room (SeaView):
With laminate, heating (centrally controlled), kettle (for free), minibar (for a fee), internet (for free), safe (for free) and flat screen sat TV as well as centrally controlled air conditioning. Bathroom with shower.

Double Deluxe Room (SeaView, Non-Refundable):
With laminate, heating (centrally controlled), kettle (for free), minibar (for a fee), internet (for free), safe (for free) and flat screen sat TV as well as centrally controlled air conditioning. Bathroom with shower.

Single Deluxe Room:
With laminate, heating (centrally controlled), kettle (for free), minibar (for a fee), internet (for free), safe (for free) and flat screen sat TV as well as centrally controlled air conditioning. Bathroom with shower.

Single Deluxe Room (Non-Refundable):
With laminate, heating (centrally controlled), kettle (for free), minibar (for a fee), internet (for free), safe (for free) and flat screen sat TV as well as centrally controlled air conditioning. Bathroom with shower.

Single Deluxe Room (SeaView):
With laminate, heating (centrally controlled), kettle (for free), minibar (for a fee), internet (for free), safe (for free) and flat screen sat TV as well as centrally controlled air conditioning. Bathroom with shower.

Single Deluxe Room (SeaView, Non-Refundable):
With laminate, heating (centrally controlled), kettle (for free), minibar (for a fee), internet (for free), safe (for free) and flat screen sat TV as well as centrally controlled air conditioning. Bathroom with shower.

Twin Deluxe Room:
With laminate, heating (centrally controlled), kettle (for free), minibar (for a fee), internet (for free), safe (for free) and flat screen sat TV as well as centrally controlled air conditioning. Bathroom with shower.

Twin Deluxe Room (Non-Refundable):
With laminate, heating (centrally controlled), kettle (for free), minibar (for a fee), internet (for free), safe (for free) and flat screen sat TV as well as centrally controlled air conditioning. Bathroom with shower.

Double Superior Room:
With laminate, heating (centrally controlled), kettle (for free), minibar (for a fee), internet (for free), safe (for free) and flat screen sat TV as well as centrally controlled air conditioning. Bathroom with shower.

Double Superior Room (Non-Refundable):
With laminate, heating (centrally controlled), kettle (for free), minibar (for a fee), internet (for free), safe (for free) and flat screen sat TV as well as centrally controlled air conditioning. Bathroom with shower.

Accommodation Fact Sheet

Metropolitan Hotels Bosphorus

Meclis-i Mebusan Cd.
47 B, Beyoglu
34427, Beyoglu, Istanbul Europe,
Turkey
Phone: +90-212-3343232 Fax:
E-mail: bosphorus@metropolitanhotels.com.tr
Website: http://bosphorus.metropolitanhotels.com.tr/
GIATA: 856324

Code:	ATRISTDE2G
Search Code:	ISTMETBOS
Type:	Hotel
Class:	Standard
Local Rating:	4 Star
Featured Rating:	4 Star

Destination:	Istanbul
Handling:	Open Turizm Seyahat - Istanbul Office
Group:	
Chain:	
Owner:	

Lat:	41.030545
Lng:	28.988389



Restaurant



Restaurant

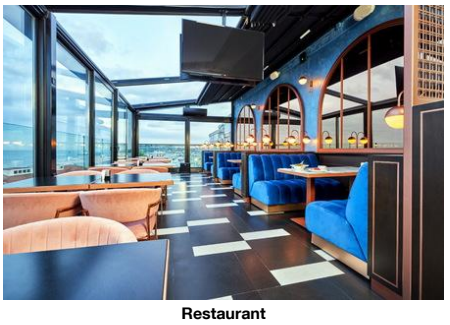

Restaurant

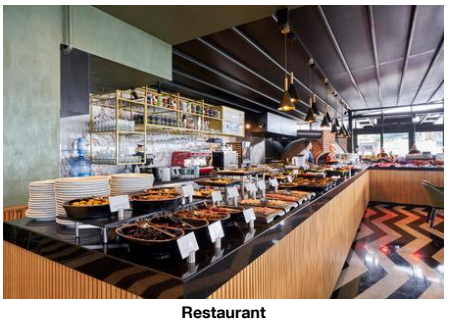

Restaurant

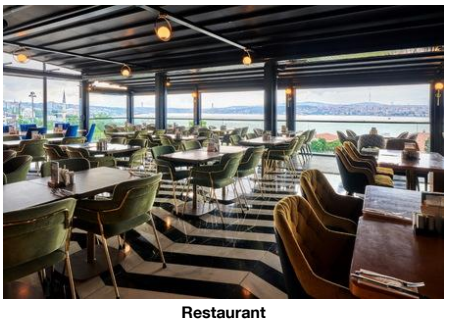

Restaurant

Single Superior Room:
With laminate, heating (centrally controlled), kettle (for free), minibar (for a fee), internet (for free), safe (for free) and flat screen sat TV as well as centrally controlled air conditioning. Bathroom with shower.

Single Superior Room (Non-Refundable):
With laminate, heating (centrally controlled), kettle (for free), minibar (for a fee), internet (for free), safe (for free) and flat screen sat TV as well as centrally controlled air conditioning. Bathroom with shower.

Service Units

Board & Mealplan

Facts

Business & Congress

- Business & Congress

General Facilities

- Conference Room	4	- Business Centre	
- Reception Desk		- Speaker's Desk	
- Tables			

Technical Equipment

- Internet Access		- Video Beamer	
- Overhead Projector		- Printer	
- Fax		- Scanner	

Food & Beverage

- Food & Beverage

Dining Room

- Air-Conditioning		- With Terrace	

Restaurants

- Main Restaurant:	A la Carte	- A la carte Restaurant	

Breakfast

- Breakfast Type:	Breakfast Buffet	- Extras w. Charge	

Lunch

- Main Course	A la Carte	- Extras w. Charge	

Dinner

- Main Course	A la Carte	- Extras w. Charge	

Hotel Facilities

- Hotel Facilities

General Facilties

- Lobby		- Air-Conditioning	
- Elevator			

Guest Amenities

- Wi-Fi	Wi-Fi/HotSpots (free)	- Room Service	extra fee
- Currency Exchange		- Laundry Service	extra fee
- Ironing Service	extra fee	- Wake Up Calls	
- Concierge		- Maid Service	free of charge Daily

Parking Facilities

- Car Park	extra fee		

Shuttle Services

- Shuttle to the Airport	extra fee		

Rentals

- Car Rental

Locations & Distances

- Locations & Distances

Cities

- City 1:	Bursa 145 km		

Recreation Area

- Sea	100 m		

Public Transport

- Public Bus Stop	150 m	- Taxi Stand	100 m
- Subway Station	200 m		

Medical Locations

- Hospital	1 km	- Pharmacy	150 m

Other Locations

- Town Centre	1 km	- Tourist Center	1 km
- Business Centre	1 km	- Restaurants/Bars	1 km
- Disco/Nightlife	1 km	- Cinema	1 km
- Theatre	1 km	- Supermarket	1 km
- Shopping Center	1 km	- Attraction 1:	Taksim Square 1 km

Object Information

- Object Information

Property

- No. Buildings:	1	- Terrace	
- Roof Top Terrace		- Voltage:	220 V

Metropolitan Hotels Bosphorus

Meclis-i Mebusan Cd.
47 B, Beyoglu
34427, Beyoglu, Istanbul Europe,
Turkey
Phone: +90-212-3343232 Fax:
E-mail: bosphorus@metropolitanhotels.com.tr
Website: http://bosphorus.metropolitanhotels.com.tr/
GIATA: 856324

Code: ATRISTDE2G
Search Code: ISTMETBOS
Type: Hotel
Class: Standard
Local Rating: 4 Star
Featured Rating: 4 Star

Destination: Istanbul
Handling: Open Turizm Seyahat - Istanbul Office
Group:
Chain:
Owner:

Lat: 41.030545
Lng: 28.988389

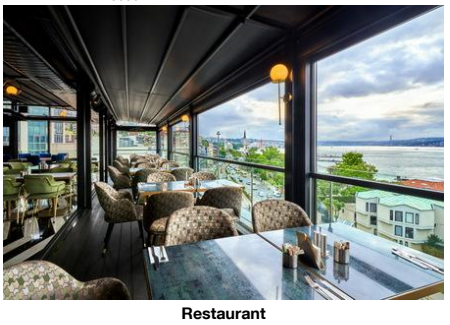

Restaurant



Conference Facilities



Conference Facilities



Conference Facilities

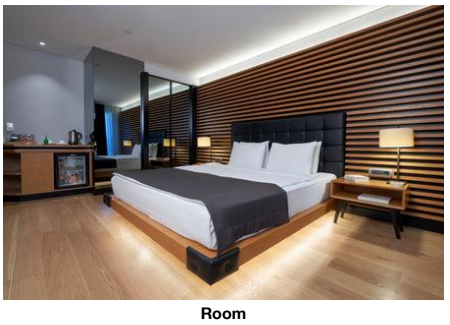

Room

Reception
- Reception: 24h Service
- Languages Spoken: English, German, Turkish

Policies
- Check-In Time: 14:00
- Check-Out Time: 12:00
- Payment Type: Euro/Master Card, Visa Card
- Pets Allowed: No
- Groups Allowed: Yes
- Smoking Allowed: In Signed Areas

Themes

- Themes

Hotel Type
- Charming Hotel
- City Hotel

Incidents & Errata

Incidents

Renovations - Restaurant
Consequence: Closed
Solution: Alternative facility available (same hotel)
25.06.2025
31.07.2025
Comment: Hotel's main restaurant (Azure The Bosphorus) will be closed due to renovations. Meanwhile, breakfast will be served in Azure Plus restaurant located in 8th floor. Breakfast times are given as follows: Weekdays=07:00 - 10:30, Weekends=07:00 - 11:00.

Points of interest (Beyoglu)

Main Locations

Additional Airport: Istanbul Airport (Distance 44.00Km, 240.00min)
Main Airport: Istanbul Sabiha Gokcen Airport (Distance 60.00Km, 270.00min)

Metropolitan Hotels Bosphorus

Meclis-i Mebusan Cd.
47 B, Beyoglu
34427, Beyoglu, Istanbul Europe,
Turkey
Phone: +90-212-3343232 Fax:
E-mail: bosphorus@metropolitanhotels.com.tr
Website: http://
bosphorus.metropolitanhotels.com.tr/
GIATA: 856324

Code: ATRISTDE2G
Search Code: ISTMETBOS
Type: Hotel
Class: Standard
Local Rating: 4 Star
Featured Rating: 4 Star

Destination: Istanbul
Handling: Open Turizm Seyahat - Istanbul Office
Group:
Chain:
Owner:

Lat: 41.030545
Lng: 28.988389

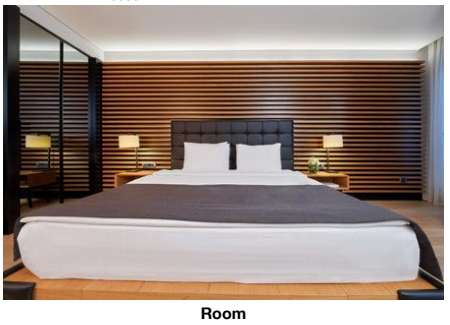

Room

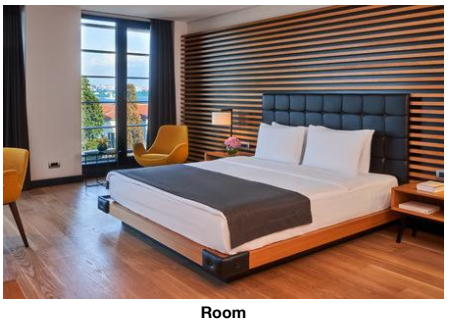

Room

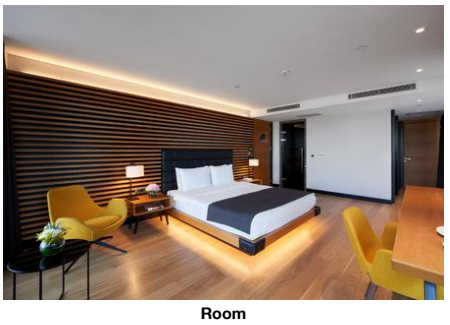

Room

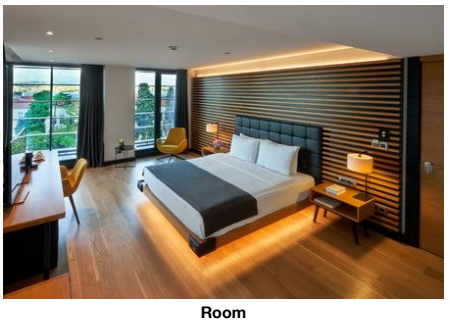

Room

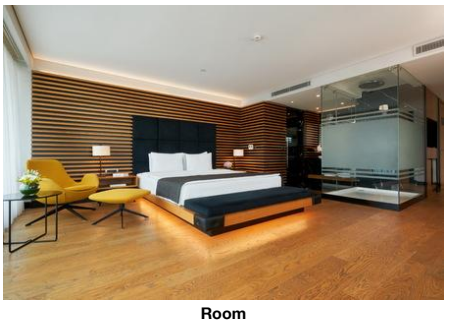

Room

Accommodation Stock Sheet

Metropolitan Hotels Bosphorus

Meclis-i Mebusan Cd.
47 B, Beyoglu
34427, Beyoglu, Istanbul Europe,
Turkey
Phone: +90-212-3343232 Fax:
E-mail: bosphorus@metropolitanhotels.com.tr
Website: http://

Code:	ATRISTDE2G
Search Code:	ISTMETBOS
Type:	Hotel
Class:	Standard
Local Rating:	4 Star
Featured Rating:	4 Star

Destination:	Istanbul
Handling:	Open Turizm Seyahat - Istanbul Office
Group:	
Chain:	
Owner:	

Lat: 41.030545
Lng: 28.988389

Image Route:

http://tkimages.axisdata.net/ImageConverter.php?size=display&height=300&hotel=ATRISTDE2G&filename=ATRISTDE2G_1075794.jpg - Hotel
http://tkimages.axisdata.net/ImageConverter.php?size=display&height=300&hotel=ATRISTDE2G&filename=ATRISTDE2G_1357074.jpg - Reception
http://tkimages.axisdata.net/ImageConverter.php?size=display&height=300&hotel=ATRISTDE2G&filename=ATRISTDE2G_1357076.jpg - Reception
http://tkimages.axisdata.net/ImageConverter.php?size=display&height=300&hotel=ATRISTDE2G&filename=ATRISTDE2G_1357078.jpg - Lobby
http://tkimages.axisdata.net/ImageConverter.php?size=display&height=300&hotel=ATRISTDE2G&filename=ATRISTDE2G_1357080.jpg - Lobby
http://tkimages.axisdata.net/ImageConverter.php?size=display&height=300&hotel=ATRISTDE2G&filename=ATRISTDE2G_1357082.jpg - Restaurant
http://tkimages.axisdata.net/ImageConverter.php?size=display&height=300&hotel=ATRISTDE2G&filename=ATRISTDE2G_1357084.jpg - Restaurant
http://tkimages.axisdata.net/ImageConverter.php?size=display&height=300&hotel=ATRISTDE2G&filename=ATRISTDE2G_1357086.jpg - Restaurant
http://tkimages.axisdata.net/ImageConverter.php?size=display&height=300&hotel=ATRISTDE2G&filename=ATRISTDE2G_1357088.jpg - Restaurant
http://tkimages.axisdata.net/ImageConverter.php?size=display&height=300&hotel=ATRISTDE2G&filename=ATRISTDE2G_1357090.jpg - Restaurant
http://tkimages.axisdata.net/ImageConverter.php?size=display&height=300&hotel=ATRISTDE2G&filename=ATRISTDE2G_1357092.jpg - Restaurant
http://tkimages.axisdata.net/ImageConverter.php?size=display&height=300&hotel=ATRISTDE2G&filename=ATRISTDE2G_1357094.jpg - Conference Facilities
http://tkimages.axisdata.net/ImageConverter.php?size=display&height=300&hotel=ATRISTDE2G&filename=ATRISTDE2G_1357098.jpg - Conference Facilities
http://tkimages.axisdata.net/ImageConverter.php?size=display&height=300&hotel=ATRISTDE2G&filename=ATRISTDE2G_1357100.jpg - Conference Facilities
http://tkimages.axisdata.net/ImageConverter.php?size=display&height=300&hotel=ATRISTDE2G&filename=ATRISTDE2G_1357102.jpg - Room
http://tkimages.axisdata.net/ImageConverter.php?size=display&height=300&hotel=ATRISTDE2G&filename=ATRISTDE2G_1357104.jpg - Room
http://tkimages.axisdata.net/ImageConverter.php?size=display&height=300&hotel=ATRISTDE2G&filename=ATRISTDE2G_1357106.jpg - Room
http://tkimages.axisdata.net/ImageConverter.php?size=display&height=300&hotel=ATRISTDE2G&filename=ATRISTDE2G_1357108.jpg - Room
http://tkimages.axisdata.net/ImageConverter.php?size=display&height=300&hotel=ATRISTDE2G&filename=ATRISTDE2G_1357110.jpg - Room
http://tkimages.axisdata.net/ImageConverter.php?size=display&height=300&hotel=ATRISTDE2G&filename=ATRISTDE2G_1357112.jpg - Room