Accommodation Fact Sheet

Miramare Boutique Hotel

CFRW+M6F, Rruga Murat Tërbaçi,
Vlora
, Vlore, , Albania
Phone:
Fax:
E-mail: info@miramare-boutique.al
Website: https://www.miramare-boutique.al/
GIATA: 766062

Code: AALTIAJ93C
Search Code:
Type: Hotel
Class: Standard
Local Rating: 4 Star
Featured Rating: 4 Star

Destination: Albania
Handling: Intours
Group:
Chain:
Owner: PELLUMB MEMUSHAJ PF

Lat: 40.441690
Lng: 19.495574

Photo Gallery



Hotel

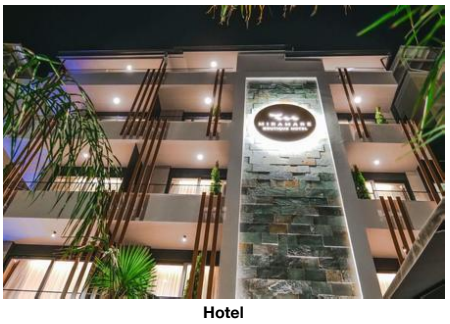

Hotel



Hotel



Hotel



Beach

Descriptions

The hotel Miramare Boutique Hotel is especially popular with honeymooners and is located approx. 100 m from the hotel´s own beach, linked by a shuttle service (extra fee). At the beach are sun umbrellas and sun loungers for a fee available. The tourist centre is about 1 km away. The town Vlore is around 1 km away. The nearest shopping facilities are located approx. 1 km from the hotel, a supermarket can be reached after around 150 km. There are restaurants and bars within a very short distance of the hotel. For evening dancing you will find a nightclub in a distance of approx. 1 km. The following attractions can be reached from the hotel: Sheshi i Pavaresis (approx. 3 km away), Shtepia e Flamurit (approx. 1 km away), Lungomare and Ishulli i Sazanit. For mobility during your holiday, there are a bus stop (approx. 25 m away), a car rental company and a motorcycle rental. For medical treatment in emergencies there is a hospital around 4 km away. The airport (VLO) is approx. 24 km away. The hotel and airport are linked by a chargeable shuttle. Another airport (TIA) is located approx. 150 km away.

Completely renovated in 2023, the 5-storey beach hotel has 20 rooms. It is equipped with a reception (check-in from 14:30, check-out until 11:30), a lift, an air conditioning, a parking area (for a fee) as well as a money changing facility. WiFi is available for free. For guests with physical disabilities the hotel has a wheelchair accessible lift. Room cleaning and room service are free of charge.

Breakfast from the buffet. Half board: breakfast as well as lunch or dinner (children`s menus also available). Half board Plus: breakfast, lunch and dinner. Full board: breakfast, lunch and dinner. Dinner only in selected restaurants.

Bicycle rental.

Additional fees may apply for certain facilities, amenities or activities. Some services depend on the local climatic conditions and the season. Languages spoken: English. Accepted methods of payment: American Express, Euro / MasterCard and Visa.

General description:
Approx. 100 m from the hotel´s own beach, is situated the hotel Miramare Boutique Hotel, which is especially popular with honeymooners. It is linked by a shuttle service (extra fee). At the beach, there are sun loungers and sun umbrellas for a fee. The tourist centre is about 1 km away. The town Vlore is around 1 km away. The nearest shopping facilities are located approx. 1 km from the hotel, a supermarket can be reached after around 150 km. There are restaurants and bars within a very short distance of the hotel. For evening dancing you will find a nightclub in a distance of approx. 1 km. The following attractions can be reached from the hotel: Sheshi i Pavaresis (approx. 3 km away), Shtepia e Flamurit (approx. 1 km away), Lungomare and Ishulli i Sazanit. For mobility during your holiday, there are a bus stop (approx. 25 m away), a car rental company and a motorcycle rental. For medical treatment in emergencies there is a hospital around 4 km away. The airport (TIA) is approx. 150 km away. The hotel and airport are linked by a chargeable shuttle. Another airport (VLO) is located approx. 24 km away.

Amenities:
Completely renovated in 2023, the 5-storey beach hotel has 20 rooms in total. It offers its guests a reception (check-in from 14:30, check-out until 11:30), a lift, air conditioning, a parking area (for a fee) and a money changing facility. WiFi is available for free. For guests dependent on a wheelchair the accommodation provides a wheelchair accessible lift. Room cleaning and room service are free of charge.

Meals:
Breakfast from the buffet. Half board: breakfast as well as lunch or dinner (children`s menus also available). Half board Plus: breakfast, lunch and dinner. Full board: breakfast, lunch and dinner. Dinner only in selected restaurants.

Sport and Leisure:
Bicycle rental.

Additional information:
Additional fees may apply for certain facilities, amenities or activities. Some services depend on the local climatic conditions and the season. Languages spoken: English. Accepted methods of payment: American Express, Visa and Euro / MasterCard.

Double Room (Seaside, Balcony):
The rooms are equipped with double bed, single bed or king size bed, extra bed (extra bed), laminate, kettle (for free), minibar (for a fee), balcony, internet (for free) and sat TV as well as individually adjustable heating. Bathroom with shower (room size: 18 m²). Towels are changed daily (free of charge). Bed linen is changed 3 times a week (free of charge).

Double Room (SeaView, Balcony):
The rooms are equipped with double bed, single bed, king size bed or twin bed, extra bed (extra bed), laminate, kettle (for free), minibar (for a fee), balcony, internet (for free) and sat TV as well as individually adjustable heating. Bathroom with shower. Towels are changed daily (free of charge). Bed linen is changed 3 times a week (free of charge).

Triple Room:
The rooms are equipped with extra bed (extra bed) and laminate as well as individually adjustable heating. Bed linen is changed 3 times a week (free of charge).

Double Deluxe Room (SeaView, Balcony):
The rooms are equipped with double bed, single bed or king size bed, extra bed (extra bed), baby cot (where applicable, for a fee), laminate, kettle (for free), minibar (for a fee), balcony, internet (for free) and sat TV as well as individually adjustable air conditioning and individually adjustable heating. Bathroom with shower (room size: 22 m²). Towels are changed daily (free of charge). Bed linen is changed 3 times a week (free of charge).

Accommodation Fact Sheet

Miramare Boutique Hotel

CFRW+M6F, Rruga Murat Tërbaçi,
Vlora
, Vlore, , Albania
Phone:
Fax:
E-mail: info@miramare-boutique.al
Website: https://www.miramare-boutique.al/
GIATA: 766062

Code: AALTIAJ93C
Search Code:
Type: Hotel
Class: Standard
Local Rating: 4 Star
Featured Rating: 4 Star

Destination: Albania
Handling: Intours
Group:
Chain:
Owner: PELLUMB MEMUSHAJ PF

Lat: 40.441690
Lng: 19.495574



Beach



Room



Restaurant



Restaurant

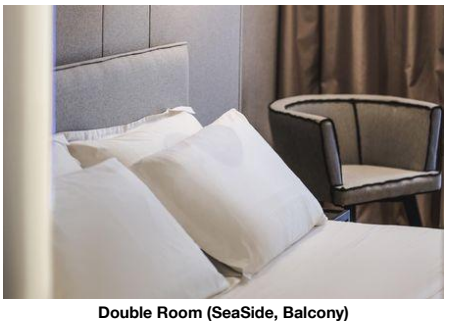

Double Room (SeaSide, Balcony)

Service Units

Board & Mealplan

Halfboard
- Includes Lunch or Dinner
- Includes Breakfast
- Child Menu

Fullboard
- Includes Breakfast — where: all restaurants
- Includes Dinner — where: only in selected restaurant or bar
- Includes Lunch — where: all restaurants

Halfboard Plus
- Includes Breakfast
- Includes Lunch
- Includes Dinner

Facts

Honeymooners

- King Size Bed

Bathing Facilities

- Bathing Facilities

Beach
- Hotel Private Beach
- Sunbeds on Beach — extra fee; On Request: Yes
- Sunshades on Beach — extra fee

Business & Congress

- Business & Congress

General Facilities
- Reception Desk

Disability Friendly

- Disability Friendly

Lift
- Wheelchair Suitable

Environmental Commitment

- Environmental Commitment

Hotel
- LED Lighting
- Organic Materials — Bed sheets, Paper

Room
- Bulk Soap, Shampoo, Lotion Dispensers
- Organic Cotton Towels and Linens
- Environmental Cleaning

Food & Beverage

- Food & Beverage

Bars
- Cafeteria
- Cocktail Bar

Beverage
- Water & Softdrinks
- Beer
- National Spirits
- Coffee & Tea
- Wine

Breakfast
- Breakfast Type: Breakfast Buffet, A la Carte

Lunch
- Main Course — Selection of Menus
- Salads — A la Carte
- Dress Code — casual
- Starters — A la Carte
- Dessert — A la Carte

Dinner
- Main Course — A la Carte
- Salads — A la Carte
- Dress Code — casual
- Starters — A la Carte
- Dessert — A la Carte

Hotel Facilities

- Hotel Facilities

General Facilties
- Air-Conditioning in Common Areas — Individual; Jan; Dec
- TV Lounge — SAT TV, Local Channels, Cable TV
- Elevator — 1
- Shower Room

Guest Amenities
- Wi-Fi — Wi-Fi/HotSpots (free), Internet Room, Internet Café
- Currency Exchange
- Room Service — free of charge; 08:00 - 23:00
- Maid Service — free of charge; Daily

Accommodation Fact Sheet

Miramare Boutique Hotel

CFRW+M6F, Rruga Murat Tërbaçi,
Vlora
, Vlore, , Albania
Phone:
Fax:
E-mail: info@miramare-boutique.al
Website: https://www.miramare-boutique.al/
GIATA: 766062

Code: AALTIAJ93C
Search Code:
Type: Hotel
Class: Standard
Local Rating: 4 Star
Featured Rating: 4 Star

Destination: Albania
Handling: Intours
Group:
Chain:
Owner: PELLUMB MEMUSHAJ PF

Lat: 40.441690
Lng: 19.495574



Double Room (SeaSide, Balcony)



Double Deluxe Room (SeaView, Balcony)

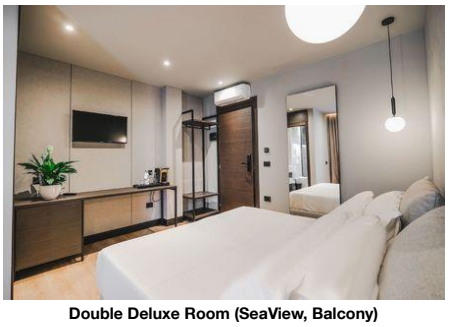

Double Deluxe Room (SeaView, Balcony)

Parking Facilities
- Car Park: extra fee
- Garage: extra fee
- Bike Stand/Cellar: free of charge

Shuttle Services
- Shuttle to the Beach: extra fee, 08:00 - 23:00
- Shuttle to the City-Centre: extra fee
- Shuttle to the Airport: extra fee

Rentals
- Bike Rental: extra fee
- Motorbike Rental
- Car Rental

Locations & Distances

- Locations & Distances

Cities
- City 1: Vlore, 1 km, 15 min

Recreation Area
- Beach: Plazhi i ri, 100 m
- Sea: Adriatik, 100 m

Public Transport
- Public Bus Stop: 25 m
- Taxi Stand: 30 km

Medical Locations
- Hospital: 4 km
- Dialysis Station: 100 km
- Pharmacy: 20 km
- Dentist: 100 km

Other Locations
- Town Centre: 1 km
- Tourist Center: 1 km
- Business Centre: 1 km
- Restaurants/Bars: 10 m
- Disco/Nightlife: 1 km
- Supermarket: 150 km
- Shopping Center: 1 km
- Attraction 1: Lungomare
- Attraction 2: Sheshi i Pavaresis, 3 km
- Attraction 3: Shtepia e Flamurit, 1 km
- Attraction 4: Ishulli i Sazanit

Object Information

- Object Information

Property
- Construction Year: 2005
- Last Renovation: 2023
- No. Main Building: 1
- No. Annex Buildings: Total
- No. Floors (max): 5
- Total Units/Rooms: 0
- Total Beds: 51
- Garden: 20
- Terrace: 120 sq km
- Roof Top Terrace: 0 sq km
- Voltage: 220 V

Reception
- Reception: 24h Service: No, 08:00 - 23:00
- Languages Spoken: English

Policies
- Check-In Time: 14:30
- Check-Out Time: 11:30
- Payment Type: Cash, American Express, Euro/Master Card, Visa Card
- Pets Allowed: Yes, Small Domestic Animals free of charge, 1
- Groups Allowed: Yes
- Smoking Allowed: No, No

Themes

- Themes

Target Group
- Business People
- Large Groups
- Honeymooners

Hotel Type
- Beachfront Hotel
- Design Hotel
- Family Hotel
- Fashion Hotel

Points of interest (Vlore)

Main Locations

Main Airport: Tirana (Distance 150.00Km, 180.00min)
Additional Airport: Vlora (Distance 24.00Km, 25.00min)

Accommodation Stock Sheet

Miramare Boutique Hotel

CFRW+M6F, Rruga Murat Tërbaçi, Vlora		Code:	AALTIAJ93C	Destination:	Albania		
		Search Code:		Handling:	Intours		
, Vlore, , Albania		Type:	Hotel	Group:			
Phone:	Fax:	Class:	Standard	Chain:			
E-mail:	info@miramare-boutique.al	Local Rating:	4 Star	Owner:	PELLUMB MEMUSHAJ PF	Lat:	40.441690
Website:	https://www.miramare-boutique.al/	Featured Rating:	4 Star			Lng:	19.495574
GIATA:	766062						

Image Route:

http://tkimages.axisdata.net/ImageConverter.php?size=display&height=300&hotel=AALTIAJ93C&filename=AALTIAJ93C_1593114.jpeg - Hotel
http://tkimages.axisdata.net/ImageConverter.php?size=display&height=300&hotel=AALTIAJ93C&filename=AALTIAJ93C_1592132.jpg - Hotel
http://tkimages.axisdata.net/ImageConverter.php?size=display&height=300&hotel=AALTIAJ93C&filename=AALTIAJ93C_1592134.jpg - Hotel
http://tkimages.axisdata.net/ImageConverter.php?size=display&height=300&hotel=AALTIAJ93C&filename=AALTIAJ93C_1592138.jpg - Hotel
http://tkimages.axisdata.net/ImageConverter.php?size=display&height=300&hotel=AALTIAJ93C&filename=AALTIAJ93C_1592126.jpg - Beach
http://tkimages.axisdata.net/ImageConverter.php?size=display&height=300&hotel=AALTIAJ93C&filename=AALTIAJ93C_1592122.jpg - Beach
http://tkimages.axisdata.net/ImageConverter.php?size=display&height=300&hotel=AALTIAJ93C&filename=AALTIAJ93C_1593122.JPG - Room
http://tkimages.axisdata.net/ImageConverter.php?size=display&height=300&hotel=AALTIAJ93C&filename=AALTIAJ93C_1592124.jpg - Restaurant
http://tkimages.axisdata.net/ImageConverter.php?size=display&height=300&hotel=AALTIAJ93C&filename=AALTIAJ93C_1592130.jpg - Restaurant
http://tkimages.axisdata.net/ImageConverter.php?size=display&height=300&hotel=AALTIAJ93C&filename=AALTIAJ93C_1593120.jpeg - Double Room (SeaSide, Balcony)
http://tkimages.axisdata.net/ImageConverter.php?size=display&height=300&hotel=AALTIAJ93C&filename=AALTIAJ93C_1593118.jpeg - Double Room (SeaSide, Balcony)
http://tkimages.axisdata.net/ImageConverter.php?size=display&height=300&hotel=AALTIAJ93C&filename=AALTIAJ93C_1592128.jpg - Double Deluxe Room (SeaView, Balcony)
http://tkimages.axisdata.net/ImageConverter.php?size=display&height=300&hotel=AALTIAJ93C&filename=AALTIAJ93C_1593116.JPG - Double Deluxe Room (SeaView, Balcony)