Accommodation Fact Sheet

Hotel Mistral St. Julian's Affiliated by Melia

Hotel Mistral St. Julian's Affiliated
by Melia
Luigi Apap Street c/w, Francis
Zammit
STJ 3225, San Giljan (St Julian),
Saint Julian's, Malta
Phone: +356 2149 1000 Fax:
E-mail: mistral@melia.com
Website: https://www.melia.com/en/hotels/malta/

Code:	AMTMLAGNMS
Search Code:	AMTMLAGNMS
Type:	Hotel
Class:	Standard
Local Rating:	3 Star
Featured Rating:	3 Star

Destination:	Malta
Handling:	Malta Office
Group:	
Chain:	MELIA HOTELS INTERNATIONAL
Owner:	MISTRAL HOTEL LTD

Lat: 35.921657
Lng: 14.489320

Photo Gallery



Bathroom



Lobby



Lobby



Lobby



Restaurant

Descriptions

General description:
The hotel Mistral St. Julian's Affiliated by Melia, especially popular with honeymooners, is located around 8 km from Valletta (Sliema around 4 km, Mdina around 13 km). In the vicinity of the hotel are a number of shopping facilities and a supermarket. In the evening, you can go dancing in a nightclub in the hotel's surroundings. The following attractions can be reached from the hotel: Capital City (approx. 8 km away), Three Cities (approx. 10 km away), Mdina (approx. 13 km away) and Gozo (approx. 35 km away). For mobility during your holiday, there are a taxi rank as well as a bus stop in a distance of around 200 m and a motorcycle rental. For medical treatment in emergencies there is a hospital around 10 km away. The airport (MLA) is approx. 9 km away. Another airport (MLT) is located approx. 0 m away.

Amenities:
The 10-storey city hotel has 51 rooms. It is equipped with a reception (check-in from 14:00, check-out until 11:00), a lobby, a lift, an air conditioning, a safe (for free), a security entry system as well as a money changing facility. You can relax in good company in the hotel bar. WiFi is available for free. For guests with physical disabilities the accommodation provides a barrier-free access, a wheelchair accessible lift and a number of wheelchair accessible bathrooms. Room cleaning and concierge service are free of charge. Laundry / ironing service and medical service are available for a fee.

Pool:
In the outdoor area of the hotel you will find one fresh water pool (approx. 20 m²) (open from April to October). Here, there are sun loungers and sun umbrellas for free available.

Meals:
Continental breakfast (from 07:00 - 11:00).

Sport and Leisure:
Bicycle rental. Child supervision: babysitting (for a fee).

Additional information:
Additional fees may apply for certain facilities, amenities or activities. Some services depend on the local climatic conditions and the season. Languages spoken: English, German, French, Italian, Dutch and Spanish. Accepted methods of payment: EC card, Visa, JCB, Euro / MasterCard, Diners Club and American Express.

FamilyRoom (Interconnected):
The rooms are equipped with balcony as well as centrally controlled heating.

Standard Room:
The rooms are equipped with balcony as well as centrally controlled heating.

King Standard Room:
The rooms are equipped with double bed, baby cot (for free), tiled floor, kettle (for free), capsule coffee machine (for free), balcony, internet (for free), safe (for free) and flat screen cable TV as well as centrally controlled air conditioning and centrally controlled heating. Bathroom with shower (room size: 22 m²). Towels are changed daily (free of charge). Bed linen is changed daily (free of charge).

Twin Standard Room:
The rooms are equipped with twin bed, baby cot (for free), tiled floor, kettle (for free), capsule coffee machine (for free), balcony, internet (for free), safe (for free) and flat screen cable TV as well as centrally controlled air conditioning and centrally controlled heating. Bathroom with shower (room size: 22 m²). Towels are changed daily (free of charge). Bed linen is changed daily (free of charge).

King Superior Room:
The rooms are equipped with double bed, baby cot (for free), tiled floor, kettle (for free), capsule coffee machine (for free), balcony, internet (for free), safe (for free) and flat screen cable TV as well as centrally controlled air conditioning and centrally controlled heating. Bathroom with shower (room size: 34 m²). Towels are changed daily (free of charge). Bed linen is changed daily (free of charge).

Service Units

Board & Mealplan

Facts

Honeymooners

- King Size Bed	Charge Type: free of charge	- Flowers in Room	Charge Type: extra fee
- Champagne in Room	Charge Type: extra fee	- Sparkling Wine in Room	Charge Type: extra fee
- Bottle of Wine in Room	Charge Type: extra fee	- Romantic Room Decoration	Charge Type: extra fee
- Wedding Packages	Charge Type: extra fee		

Agri-Tourism

- Plants and Gardens

Bathing Facilities

- Bathing Facilities

Swimming Pool

- Outdoor Pool	1 20 Heated Seasonally No child basin	- Sunshades at Pool	free of charge

Accommodation Fact Sheet

Hotel Mistral St. Julian's Affiliated by Melia

Hotel Mistral St. Julian's Affiliated
by Melia
Luigi Apap Street c/w, Francis
Zammit
STJ 3225, San Giljan (St Julian),
Saint Julian's, Malta
Phone: +356 2149 1000 Fax:
E-mail: mistral@melia.com
Website: https://www.melia.com/en/hotels/malta/

Code:	AMTMLAGNMS	Destination:	Malta		
Search Code:	AMTMLAGNMS	Handling:	Malta Office		
Type:	Hotel	Group:			
Class:	Standard	Chain:	MELIA HOTELS INTERNATIONAL		
Local Rating:	3 Star	Owner:	MISTRAL HOTEL LTD	Lat:	35.921657
Featured Rating:	3 Star			Lng:	14.489320



Restaurant

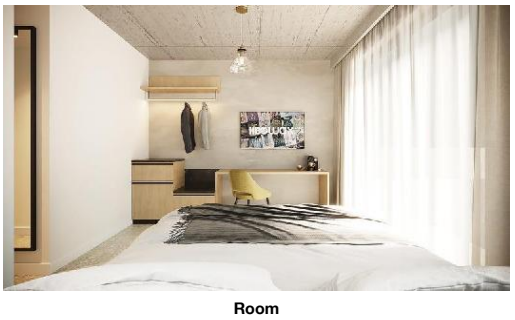

Room

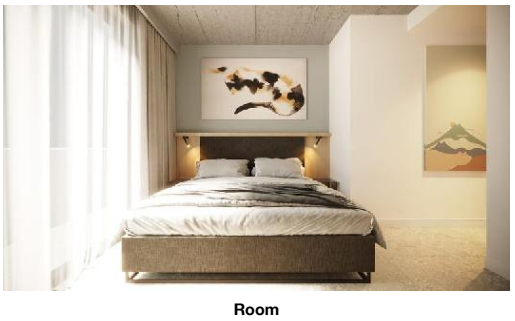

Room

Open Seasonally: No
Jan
Dec

- Sunbeds at Pool	free of charge	- Towels at Pool	free of charge but w. deposit

On Request: Yes

Business & Congress

- Business & Congress

General Facilities
- Reception Desk

Disability Friendly

- Disability Friendly

Entrance

- Ramp/Level Access		- Door Type	Automatic, Sliding
- Door Width	120 cm		

Lift

- Wheelchair Suitable		- Handrail in Lift	
- Door Width	110 cm	- Lift Width	110 cm
- Lift Depth	140 cm		

Rooms w. Disabled Facilities

- No. of Rooms	4	- Door Width	90 cm

Bathroom

- Shower/Tub	Roll-In Shower	- Wheelchair Suitable	
- WC Height	45 cm	- Sink Height	85 cm

Environmental Commitment

- Environmental Commitment

Hotel

- Bio Packaging	Organic straws, Paper cups, Paper straws	- Building Design	Natural materials
- Double-glazing on windows		- Free of Plastics	
- Hotel Recycle Bins		- LED Lighting	
- Selective waste collection		- Sound emission control	

Room

- Bulk Soap, Shampoo, Lotion Dispensers		- Organic Cotton Towels and Linens	
- Towel Re-use Program		- Sheet Re-use Program	

Food & Beverage

- Food & Beverage

Bars

- No. of Bars:	1

Beverage

- Water & Softdrinks		- Coffee & Tea	
- Beer		- Wine	
- National Spirits			

Special Food & Beverage

- Vegetarian Food		- Kosher Food	
- Gluten Free Food		- Halal Food	

Breakfast

- Breakfast Type:	Breakfast Buffet 07:30 - 10:30

Hotel Facilities

- Hotel Facilities

General Facilties

- Lobby		- Air-Conditioning	Individual
- Elevator	1	- TV Lounge	Flat Screen, Cable TV

Guest Amenities

- Wi-Fi	Wi-Fi/HotSpots (free)	- Luggage Storage	
- Currency Exchange		- Hotel Safe	free of charge
- Laundry Service	extra fee	- Wake Up Calls	
- Concierge	free of charge	- Maid Service	free of charge Daily
- Housekeeping	free of charge On Request	- Secure Entry System	

Shuttle Services

- Shuttle to the Airport	extra fee Private Ground Transfer

Rentals

- Bike Rental	extra fee	- Motorbike Rental	
- Car Rental			

Leisure Facilities

- Leisure Facilities

Family Facilities

- Baby High Chairs		- Buggy Storage	
- Family Room			

Locations & Distances

Hotel Mistral St. Julian's Affiliated by Melia

Hotel Mistral St. Julian's Affiliated
by Melia
Luigi Apap Street c/w, Francis
Zammit
STJ 3225, San Giljan (St Julian),
Saint Julian's, Malta
Phone: +356 2149 1000 Fax:
E-mail: mistral@melia.com
Website: https://www.melia.com/en/hotels/malta/

Code:	AMTMLAGNMS	Destination:	Malta		
Search Code:	AMTMLAGNMS	Handling:	Malta Office		
Type:	Hotel	Group:			
Class:	Standard	Chain:	MELIA HOTELS INTERNATIONAL		
Local Rating:	3 Star	Owner:	MISTRAL HOTEL LTD	Lat:	35.921657
Featured Rating:	3 Star			Lng:	14.489320

- Locations & Distances

Cities

- City 1:	Valletta 8 km 20 min	- City 2:	Sliema 4 km 10 min
- City 3:	Mdina 13 km 20 min		

Public Transport

- Public Bus Stop	100	- Taxi Stand	100

Medical Locations

- Hospital	10 km	- Dialysis Station	10 km
- Pharmacy	100	- Doctor	200 m
- Dentist	200 m		

Other Locations

- Town Centre	0 km	- Tourist Center	0 km
- Business Centre	0 km	- Restaurants/Bars	0 km
- Disco/Nightlife	0 km	- Cinema	0 km
- Theatre	0 km	- Supermarket	0 km
- Shopping Center	0 km	- Attraction 1:	Capital City 8 km
- Attraction 2:	Three Cities 10 km	- Attraction 3:	Mdina 13 km
- Attraction 4:	Gozo 35 km		

Object Information

- Object Information

Property

- Construction Year:	2023	- No. Floors (max):	10
- Total Units/Rooms:	51	- Roof Top Terrace	100 sq km
- Voltage:	240 V		

Hygiene and Service Protocols

- Compliance of the who recommendations and local laws

Reception

- Reception	24h Service: Yes	- Languages Spoken	Italian, Arabic, Maltese, Serbian

Policies

- Check-In Time:	14:00 18+	- Check-Out Time:	11:00
- Payment Type:	American Express, EC-Card, JCB, Diners Club, Euro/ Master Card, Visa Card	- Pets Allowed:	Yes Small Domestic Animals extra fee 5 1 On Request: Yes
- Groups Allowed:	Yes	- Hen/Stag Parties:	Yes
- Smoking Allowed:	In Signed Areas Balcony/Terrace only		

Themes

- Themes

Target Group

- Business People
- Honeymooners
- Large Groups

Hotel Type

- Boutique Hotel
- City Hotel
- Family Hotel
- Romantic Hotel
- Charming Hotel
- Design Hotel
- Fashion Hotel

Incidents & Errata

Errata

Tax Payable Locally	Currency: EUR type: eco tax charge cycle: per Person per Night

Points of interest (San Giljan (St Julian))

Main Locations

Additional Airport: Malta Seaport (Distance 0.00Km, 0.00min)
Main Airport: Malta Airport (Distance 9.00Km, 45.00min)

Accommodation Stock Sheet

Hotel Mistral St. Julian's Affiliated by Melia

Hotel Mistral St. Julian's Affiliated by Melia
Luigi Apap Street c/w, Francis Zammit
STJ 3225, San Giljan (St Julian),
Saint Julian's, Malta
Phone: +356 2149 1000 Fax:

Code:	AMTMLAGNMS	Destination:	Malta		
Search Code:	AMTMLAGNMS	Handling:	Malta Office		
Type:	Hotel	Group:			
Class:	Standard	Chain:	MELIA HOTELS INTERNATIONAL		
Local Rating:	3 Star	Owner:	MISTRAL HOTEL LTD	Lat:	35.921657
Featured Rating:	3 Star			Lng:	14.489320

Image Route:

http://tkimages.axisdata.net/ImageConverter.php?size=display&height=300&hotel=AMTMLAGNMS&filename=AMTMLAGNMS_1205994.jpg - Bathroom
http://tkimages.axisdata.net/ImageConverter.php?size=display&height=300&hotel=AMTMLAGNMS&filename=AMTMLAGNMS_1205996.jpg - Lobby
http://tkimages.axisdata.net/ImageConverter.php?size=display&height=300&hotel=AMTMLAGNMS&filename=AMTMLAGNMS_1205998.jpg - Lobby
http://tkimages.axisdata.net/ImageConverter.php?size=display&height=300&hotel=AMTMLAGNMS&filename=AMTMLAGNMS_1206000.jpg - Lobby
http://tkimages.axisdata.net/ImageConverter.php?size=display&height=300&hotel=AMTMLAGNMS&filename=AMTMLAGNMS_1206002.jpg - Restaurant
http://tkimages.axisdata.net/ImageConverter.php?size=display&height=300&hotel=AMTMLAGNMS&filename=AMTMLAGNMS_1206004.jpg - Restaurant
http://tkimages.axisdata.net/ImageConverter.php?size=display&height=300&hotel=AMTMLAGNMS&filename=AMTMLAGNMS_1206008.jpg - Room
http://tkimages.axisdata.net/ImageConverter.php?size=display&height=300&hotel=AMTMLAGNMS&filename=AMTMLAGNMS_1206010.jpg - Room