Accommodation Fact Sheet

Moenia Boutique Hotel

Bulevardi Epidamn, Durrës 2001		Code:	AALTIAKIXQ	Destination:	Albania		
, Durres, , Albania		Search Code:		Handling:	Intours		
Phone:	Fax:	Type:	Hotel	Group:			
E-mail:	hotelepidamn@gmail.com	Class:	Standard	Chain:			
Website:		Local Rating:	4 Star	Owner:	EPIDAMN-A SH.P.K.	Lat:	41.311307
GIATA:	1512667	Featured Rating:	4 Star			Lng:	19.446526

Photo Gallery



Hotel

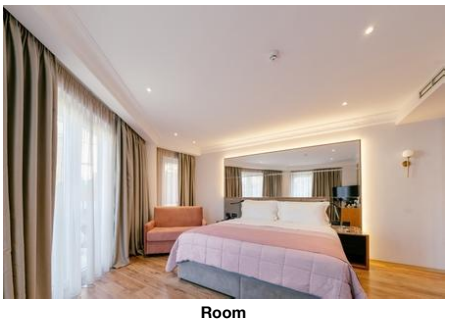

Room

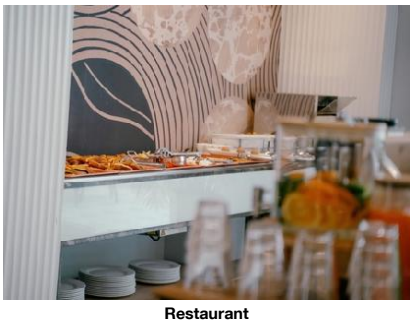

Restaurant

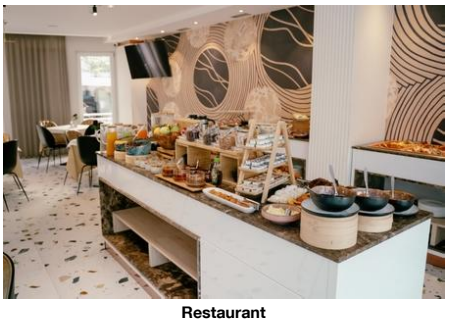

Restaurant

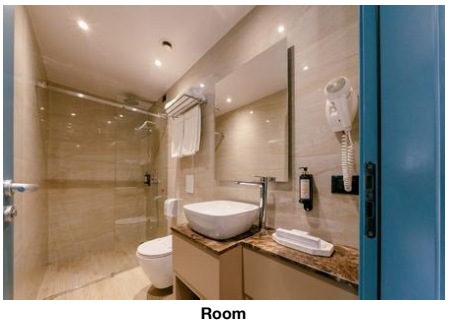

Room

Descriptions

The hotel Moenia Boutique Hotel, especially popular with honeymooners, is located approx. 600 m from a beach, linked every 15 minutes by a shuttle service (extra fee). The tourist centre is only a few metres away. The nearest town is Durres (Tirana around 34 km, Vlora around 126 km). A supermarket can be reached after around 50 m. For evening dancing you will find a nightclub in a distance of approx. 300 m. For mobility during your holiday, there are a taxi rank (around 20 m away) and a bus stop (approx. 150 m away). Locations further away can be reached via the railway station in a distance of around 1 km. The airport (VLO) is approx. 110 km away. The hotel and airport are linked by a chargeable shuttle. Another airport (TIA) is located approx. 32 km away.

The 3-storey city hotel has 25 rooms in total. It offers its guests a reception (check-in from 14:00, check-out until 11:00), a lobby with bar, a lift, air conditioning, a safe (for free), a parking area (for a fee) and a money changing facility. For the meals, there is a snack bar. You can relax in good company in the hotel bar. WiFi is available for free. Room service is free of charge. Laundry / ironing service is available for a fee.

A bar at the pool offers guests refreshing beverages (open from January to December).

Breakfast from the buffet.

Additional fees may apply for certain facilities, amenities or activities. Some services depend on the local climatic conditions and the season. Languages spoken: English. Accepted methods of payment: Euro / MasterCard, American Express and Visa.

Service Units

Board & Mealplan

Facts

Environmental Commitment

- Environmental Commitment

Hotel

- Bio Packaging	Bottles, Glasses, Recycled Paper, Paper cups	- Building Design	Natural materials, Materials from the area
- Double-glazing on windows		- Fresh-Air Exchange System	
- LED Lighting		- Organic Materials	Towels, Bed sheets

Room

- Bulk Soap, Shampoo, Lotion Dispensers		- Environmental Cleaning	
- Organic Cotton Towels and Linens		- Towel Re-use Program	
- Sheet Re-use Program			

Food&Beverage

- Durable Service Items		- Food Waste Prevention Program	
- Local and Seasonal Foods			

Food & Beverage

- Food & Beverage

Bars

- No. of Bars:	1	- Lobby Cafe	
- Snack Bar	Jan Dec	- Cafeteria	
- Pool Bar	Jan Dec	- Garden Bar	
- Beach Bar	Jan Dec		

Beverage

- Water & Softdrinks		- Coffee & Tea	
- Beer		- Wine	
- National Spirits			

Breakfast

- Breakfast Type:	Breakfast Buffet		

Hotel Facilities

- Hotel Facilities

General Facilties

- Lobby		- Reception	
- Air-Conditioning in Common Areas	Central Jan Dec	- Elevator	1
- Lounge		- TV Lounge	Flat Screen

Guest Amenities

- Wi-Fi	Wi-Fi/HotSpots (free)	- Room Service	free of charge
- Luggage Storage		- Currency Exchange	

Accommodation Fact Sheet

Moenia Boutique Hotel

Bulevardi Epidamn, Durrës 2001	Code:	AALTIAKIXQ	Destination:	Albania	
, Durres, , Albania	Search Code:		Handling:	Intours	
Phone: Fax:	Type:	Hotel	Group:		
E-mail: hotelepidamn@gmail.com	Class:	Standard	Chain:		
Website:	Local Rating:	4 Star	Owner:	EPIDAMN-A SH.P.K.	Lat: 41.311307
GIATA: 1512667	Featured Rating:	4 Star			Lng: 19.446526



Hotel interior

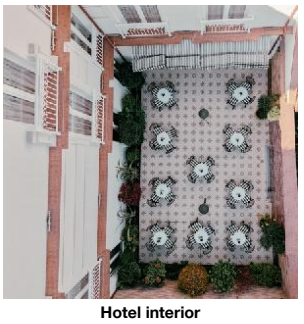

Hotel interior

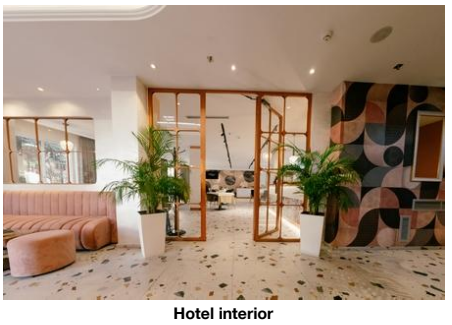

Hotel interior



Restaurant



Restaurant

- Hotel Safe	free of charge	- Laundry Service	extra fee
- Laundry Room/ WasherDryer	extra fee	- Ironing Service	extra fee
- Wake Up Calls		- Housekeeping	free of charge Daily
Parking Facilities			
- Car Park	extra fee		
Shuttle Services			
- Shuttle to the Beach	extra fee every 15 min	- Shuttle to the Airport	extra fee

Locations & Distances

- Locations & Distances

Cities

- City 1:	Durres 0 m 0 hour	- City 2:	Tirana 34 km 35 min
- City 3:	Vlora 126 km 1 hour		

Recreation Area

- Beach	Kallmi Beach 600 m	- Sea	Adriatic sea 200 m

Public Transport

- Public Bus Stop	150 m	- Taxi Stand	20 m
- Train Station	1 km		

Other Locations

- Town Centre	150 m	- Tourist Center	50 m
- Restaurants/Bars	0 m	- Disco/Nightlife	300 m
- Supermarket	50 m		

Object Information

- Object Information

Property

- Construction Year:	2021	- No. Annex Buildings:	0
- No. Floors (max):	3	- Total Units/Rooms:	25
- Total Beds:	25	- Garden	100 sq m
- Architectural Style:	modern	- Voltage:	220 V

Hygiene and Service Protocols

- Compliance with WHO recommendations and local laws

Reception

- Reception	24h Service: Yes	- Languages Spoken	English

Policies

- Check-In Time:	14:00 18+	- Check-Out Time:	11:00
- Payment Type:	Cash, American Express, Euro/Master Card, Visa Card	- Pets Allowed:	No
- Groups Allowed:	Yes		

Themes

- Themes

Target Group

- Adults Recommmended		- Business People	
- Large Groups		- Honeymooners	

Hotel Type

- Boutique Hotel		- City Hotel	

Points of interest (Durres)

Main Locations

Additional Airport: Vlora (Distance 110.00Km, 85.00min)
Main Airport: Tirana (Distance 32.00Km, 90.00min)

Accommodation Fact Sheet

Moenia Boutique Hotel

Bulevardi Epidamn, Durrës 2001		Code:	AALTIAKIXQ	Destination:	Albania		
, Durres, , Albania		Search Code:		Handling:	Intours		
Phone:	Fax:	Type:	Hotel	Group:			
E-mail:	hotelepidamn@gmail.com	Class:	Standard	Chain:			
Website:		Local Rating:	4 Star	Owner:	EPIDAMN-A SH.P.K.	Lat:	41.311307
GIATA:	1512667	Featured Rating:	4 Star			Lng:	19.446526



Hotel interior

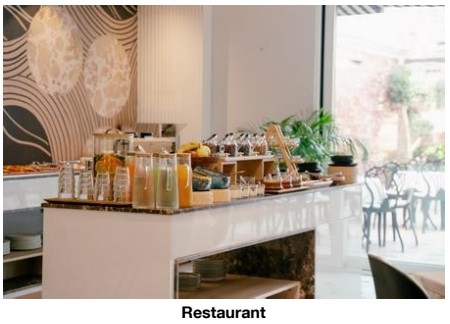

Restaurant



Miscellaneous

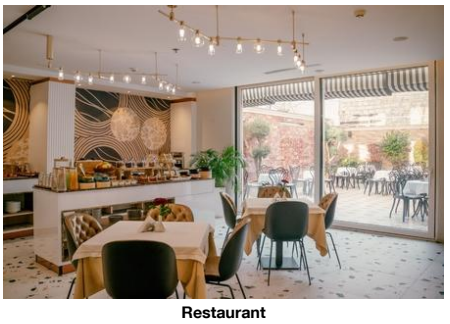

Restaurant



Restaurant

Accommodation Fact Sheet

Moenia Boutique Hotel

Bulevardi Epidamn, Durrës 2001		Code:	AALTIAKIXQ	Destination:	Albania		
, Durres, , Albania		Search Code:		Handling:	Intours		
Phone:	Fax:	Type:	Hotel	Group:			
E-mail:	hotelepidamn@gmail.com	Class:	Standard	Chain:			
Website:		Local Rating:	4 Star	Owner:	EPIDAMN-A SH.P.K.	Lat:	41.311307
GIATA:	1512667	Featured Rating:	4 Star			Lng:	19.446526

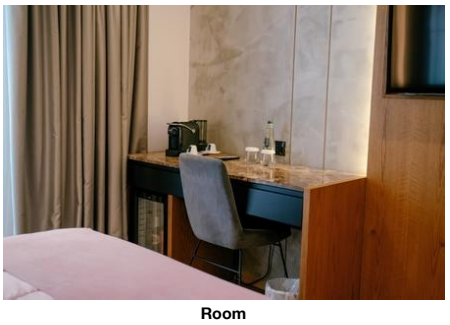

Room

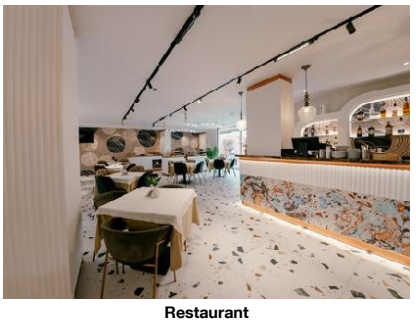

Restaurant



Hotel interior



Restaurant

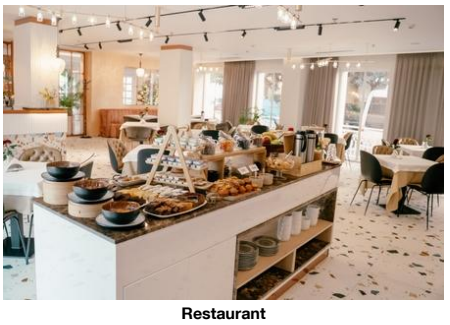

Restaurant

Accommodation Stock Sheet

Moenia Boutique Hotel

Bulevardi Epidamn, Durrës 2001		Code:	AALTIAKIXQ	Destination:	Albania		
, Durres, , Albania		Search Code:		Handling:	Intours		
Phone:	Fax:	Type:	Hotel	Group:			
E-mail:	hotelepidamn@gmail.com	Class:	Standard	Chain:			
Website:		Local Rating:	4 Star	Owner:	EPIDAMN-A SH.P.K.	Lat:	41.311307
GIATA:	1512667	Featured Rating:	4 Star			Lng:	19.446526

Image Route:

http://tkimages.axisdata.net/ImageConverter.php?size=display&height=300&hotel=AALTIAKIXQ&filename=AALTIAKIXQ_1832392.jpg - Hotel
http://tkimages.axisdata.net/ImageConverter.php?size=display&height=300&hotel=AALTIAKIXQ&filename=AALTIAKIXQ_1832386.jpg - Room
http://tkimages.axisdata.net/ImageConverter.php?size=display&height=300&hotel=AALTIAKIXQ&filename=AALTIAKIXQ_1832388.jpg - Restaurant
http://tkimages.axisdata.net/ImageConverter.php?size=display&height=300&hotel=AALTIAKIXQ&filename=AALTIAKIXQ_1832382.jpg - Restaurant
http://tkimages.axisdata.net/ImageConverter.php?size=display&height=300&hotel=AALTIAKIXQ&filename=AALTIAKIXQ_1832340.jpg - Room
http://tkimages.axisdata.net/ImageConverter.php?size=display&height=300&hotel=AALTIAKIXQ&filename=AALTIAKIXQ_1832348.jpg - Hotel interior
http://tkimages.axisdata.net/ImageConverter.php?size=display&height=300&hotel=AALTIAKIXQ&filename=AALTIAKIXQ_1832352.jpg - Hotel interior
http://tkimages.axisdata.net/ImageConverter.php?size=display&height=300&hotel=AALTIAKIXQ&filename=AALTIAKIXQ_1832350.jpg - Hotel interior
http://tkimages.axisdata.net/ImageConverter.php?size=display&height=300&hotel=AALTIAKIXQ&filename=AALTIAKIXQ_1832346.jpg - Restaurant
http://tkimages.axisdata.net/ImageConverter.php?size=display&height=300&hotel=AALTIAKIXQ&filename=AALTIAKIXQ_1832344.jpg - Restaurant
http://tkimages.axisdata.net/ImageConverter.php?size=display&height=300&hotel=AALTIAKIXQ&filename=AALTIAKIXQ_1832358.jpg - Hotel interior
http://tkimages.axisdata.net/ImageConverter.php?size=display&height=300&hotel=AALTIAKIXQ&filename=AALTIAKIXQ_1832354.jpg - Restaurant
http://tkimages.axisdata.net/ImageConverter.php?size=display&height=300&hotel=AALTIAKIXQ&filename=AALTIAKIXQ_1832360.jpg - Miscellaneous
http://tkimages.axisdata.net/ImageConverter.php?size=display&height=300&hotel=AALTIAKIXQ&filename=AALTIAKIXQ_1832356.jpg - Restaurant
http://tkimages.axisdata.net/ImageConverter.php?size=display&height=300&hotel=AALTIAKIXQ&filename=AALTIAKIXQ_1832378.jpg - Restaurant
http://tkimages.axisdata.net/ImageConverter.php?size=display&height=300&hotel=AALTIAKIXQ&filename=AALTIAKIXQ_1832384.jpg - Room
http://tkimages.axisdata.net/ImageConverter.php?size=display&height=300&hotel=AALTIAKIXQ&filename=AALTIAKIXQ_1832380.jpg - Restaurant
http://tkimages.axisdata.net/ImageConverter.php?size=display&height=300&hotel=AALTIAKIXQ&filename=AALTIAKIXQ_1832390.jpg - Hotel interior
http://tkimages.axisdata.net/ImageConverter.php?size=display&height=300&hotel=AALTIAKIXQ&filename=AALTIAKIXQ_1832364.jpg - Restaurant
http://tkimages.axisdata.net/ImageConverter.php?size=display&height=300&hotel=AALTIAKIXQ&filename=AALTIAKIXQ_1832362.jpg - Restaurant