Accommodation Fact Sheet

Movenpick Hotel Istanbul Bosphorus

Balmumcu
Barbaros Bulvarı No 165 Balmumcu
Besiktas
34349, Besiktas, Istanbul Europe,
Turkey
Phone: +902123702020 Fax: +90-212-3702070
E-mail: HA477-SM@accor.com
Website: https://movenpick.accor.com/en/europe/turkey/istanbul/movenpick-hotel-stanbul-

Code: ATRISTDF32
Search Code: ATRISTDF32
Type: Hotel
Class: Standard
Local Rating: 5 Star
Featured Rating: 5 Star

Destination: Istanbul
Handling: Open Turizm Seyahat - Istanbul Office
Group:
Chain:
Owner: TATILBUDUR SEYAHAT ACENTA VE TURZ AS

Lat: 41.062582
Lng: 29.011211

Photo Gallery



Hotel



Restaurant

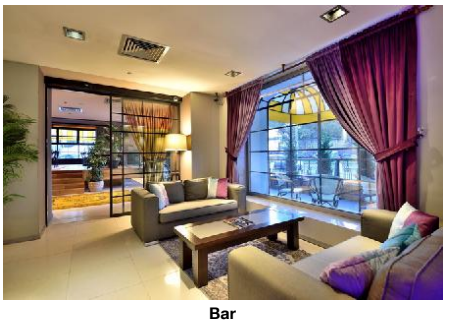

Bar

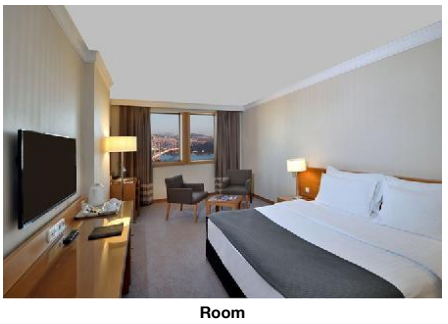

Room



Room

Descriptions

General description:
The hotel Mercure Istanbul The Plaza Bosphorus is around 141 km from Bursa. The tourist centre is about 2 km away. You can find a food store and other shopping facilities approx. 1 km away. It is 2 km from the hotel to the nearest bars and restaurants. Also the nearest disco is around 2 km away. Further entertainment facilities such as a cinema are approx. 1 km away. For mobility during your holiday, there are a taxi rank (around 50 m away), a bus stop (approx. 300 m away) and a car rental company. The airport (SAW) is approx. 45 km away. The hotel and airport are linked by a shuttle (for a fee). Another airport (IST) is located approx. 56 km away.

Amenities:
The 5-star city hotel has 240 rooms in total. It is equipped with a reception (check-in from 14:00, check-out until 12:00), a lobby, a lift, an air conditioning, a safe (where applicable, for a fee), a parking area (where applicable, for a fee), a security entry system as well as a money changing facility. WiFi is available for free. Room cleaning and medical service are free of charge. Room service and laundry / ironing service are available for a fee. For the concierge service the hotel charges a fee (where applicable).

Pool:
Here, there are sun loungers where applicable, for a fee available.

Meals:
Breakfast from the buffet.

Sport and Leisure:
Sports and entertainment: Fitness. Sauna and hamam free of charge. Spa area, whirlpool and massages available for a fee. Child supervision: babysitting (for a fee).

Additional information:
Additional fees may apply for certain facilities, amenities or activities. Some services depend on the local climatic conditions and the season. Languages spoken: English and Turkish. Accepted methods of payment: Euro / MasterCard and Visa.

Service Units

Board & Mealplan

Facts

Bathing Facilities

- Bathing Facilities
  Swimming Pool
- Indoor Pool — 1; No child basin; Freshwater — - Sunbeds at Pool

Business & Congress

- Business & Congress
  General Facilities
- Conference Room — 18 — - Business Centre
- Reception Desk — - Speaker's Desk
- Tables
  Technical Equipment
- Internet Access — - Video Beamer
- Overhead Projector — - Printer
- Fax — - Scanner

Food & Beverage

- Food & Beverage
  Dining Room
- Air-Conditioning — - With Terrace
- Smoking Allowed: In Signed Areas
  Restaurants
- Main Restaurant: A la Carte
  Bars
- Terrace Bar
  Breakfast
- Breakfast Type: Breakfast Buffet — - Extras w. Charge
  Lunch
- Main Course: A la Carte — - Extras w. Charge
  Dinner
- Main Course: A la Carte — - Extras w. Charge

Hotel Facilities

- Hotel Facilities
  General Facilties
- Lobby — - Air-Conditioning: Central
- Elevator — - Lounge
- TV Lounge
  Guest Amenities

Accommodation Fact Sheet

Movenpick Hotel Istanbul Bosphorus

Balmumcu
Barbaros Bulvarı No 165 Balmumcu
Besiktas
34349, Besiktas, Istanbul Europe,
Turkey
Phone: +902123702020 Fax: +90-212-3702070
E-mail: HA477-SM@accor.com
Website: https://movenpick.accor.com/en/europe/turkey/istanbul/movenpick-hotel-stanbul-

Code: ATRISTDF32
Search Code: ATRISTDF32
Type: Hotel
Class: Standard
Local Rating: 5 Star
Featured Rating: 5 Star

Destination: Istanbul
Handling: Open Turizm Seyahat - Istanbul Office
Group:
Chain:
Owner: TATILBUDUR SEYAHAT ACENTA VE TURZ AS

Lat: 41.062582
Lng: 29.011211



Room

- Wi-Fi	Wi-Fi/HotSpots (free)	- Room Service	extra fee *24h Service
- Luggage Storage		- Currency Exchange	
- Hotel Safe		- Laundry Service	extra fee
- Laundry Room/ WasherDryer	extra fee	- Ironing Service	extra fee
- Medical Service	Daily free of charge	- Wake Up Calls	
- Concierge		- Maid Service	free of charge
- Secure Entry System			
Parking Facilities			
- Car Park			
Shuttle Services			
- Shuttle to the Airport	extra fee		
Rentals			
- Car Rental			

Leisure Facilities

- Leisure Facilities			
Family Facilities			
- Babysitting	extra fee		
Activities			
- Fitness Room	free of charge		

Locations & Distances

- Locations & Distances			
Cities			
- City 1:	Bursa 141 km		
Public Transport			
- Public Bus Stop	300 m	- Taxi Stand	50 m
Medical Locations			
- Hospital	1.50 km	- Pharmacy	1 km
Other Locations			
- Town Centre	2 km	- Tourist Center	2 km
- Business Centre	1 km	- Restaurants/Bars	2 km
- Disco/Nightlife	2 km	- Cinema	1 km
- Supermarket	1 km	- Shopping Center	1 km

Object Information

- Object Information			
Property			
- No. Buildings:	1	- Total Units/Rooms:	240
- Total Beds:	484	- Terrace	
- Roof Top Terrace		- Voltage:	220 V
Reception			
- Reception	*24h Service	- Languages Spoken	English, Turkish
Policies			
- Check-In Time:	14:00	- Check-Out Time:	12:00
- Payment Type:	Euro/Master Card, Visa Card	- Pets Allowed:	No
- Groups Allowed:	Yes	- Smoking Allowed:	In Signed Areas

Themes

- Themes

Hotel Type
- City Hotel

Wellness & Health

- Wellness & Health			
Health			
- Sauna	free of charge	- Massage	extra fee
- Whirlpool	extra fee	- SPA	extra fee
Beauty & Relaxation			
- Hamam-Turkish Bath	free of charge		

Points of interest (Besiktas)

Main Locations

Main Airport: Istanbul Sabiha Gokcen Airport (Distance 45.00Km, 270.00min)
Additional Airport: Istanbul Airport (Distance 56.00Km, 240.00min)

Accommodation Stock Sheet

Movenpick Hotel Istanbul Bosphorus

Balmumcu
Barbaros Bulvarı No 165 Balmumcu
Besiktas
34349, Besiktas, Istanbul Europe,
Turkey
Phone: +902123702020 Fax: +90-212-3702070
E-mail: HA477-SM@accor.com

Code: ATRISTDF32
Search Code: ATRISTDF32
Type: Hotel
Class: Standard
Local Rating: 5 Star
Featured Rating: 5 Star

Destination: Istanbul
Handling: Open Turizm Seyahat - Istanbul Office
Group:
Chain:
Owner: TATILBUDUR SEYAHAT ACENTA VE TURZ AS

Lat: 41.062582
Lng: 29.011211

Image Route:

http://tkimages.axisdata.net/ImageConverter.php?size=display&height=300&hotel=ATRISTDF32&filename=ATRISTDF32_899806.jpg - Hotel
http://tkimages.axisdata.net/ImageConverter.php?size=display&height=300&hotel=ATRISTDF32&filename=ATRISTDF32_899808.jpg - Restaurant
http://tkimages.axisdata.net/ImageConverter.php?size=display&height=300&hotel=ATRISTDF32&filename=ATRISTDF32_899810.jpg - Bar
http://tkimages.axisdata.net/ImageConverter.php?size=display&height=300&hotel=ATRISTDF32&filename=ATRISTDF32_899812.jpg - Room
http://tkimages.axisdata.net/ImageConverter.php?size=display&height=300&hotel=ATRISTDF32&filename=ATRISTDF32_899814.jpg - Room
http://tkimages.axisdata.net/ImageConverter.php?size=display&height=300&hotel=ATRISTDF32&filename=ATRISTDF32_899816.jpg - Room