Accommodation Fact Sheet

Mr Todd Hotel

Mr Todd Hotel,
26, Manwel Dimech Street,
, Sliema, Sliema, Malta
Phone: 00356 2131 0102 Fax:
E-mail: info@mrtodd.mt
Website: http://www.mrtodd.mt/
GIATA: 880775

Code:	AMTMLABOQG
Search Code:	AMTMLABOQG
Type:	Hotel
Class:	Standard
Local Rating:	3 Star
Featured Rating:	3 Star

Destination:	Malta
Handling:	Malta Office
Group:	
Chain:	
Owner:	SOLCITY MALTA, LTD.

Lat: 35.909177
Lng: 14.502282

Photo Gallery



Hotel facade



Reception



Bar

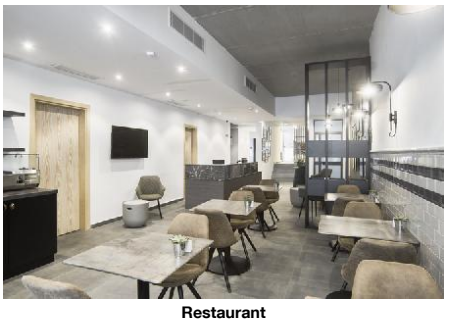

Restaurant

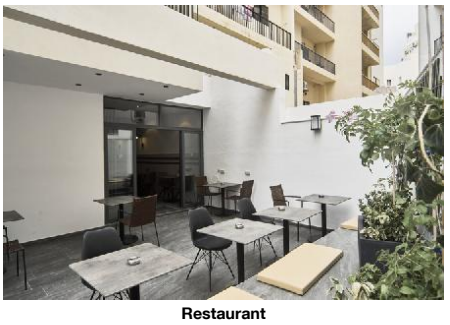

Restaurant

Descriptions

General description:
Approx. 1 km from beach is located the hotel Mr Todd Hotel. The tourist centre is about 450 m away. The nearest town is Valletta (Rabat around 15 km, Marsaxlokk around 12 km). The nearest shopping facilities are located approx. 1 km from the hotel, a supermarket can be reached after around 100 m. It is only 100 m from the hotel to the nearest bars and restaurants. For evening dancing you will find a nightclub in a distance of approx. 3 km. The following attractions can be reached from the hotel: marsaxlokk (approx. 11 km away), mdina (approx. 10 km away), golden bay (approx. 16 km away), blue grotto (approx. 13 km away) and hypogeum (approx. 6 km away). For mobility during your holiday, there are a taxi rank (around 350 m away) and a bus stop (approx. 250 m away). The airport (MLA) is approx. 10 km away. The hotel and airport are linked by a shuttle (for a fee). Another airport (MLT) is located approx. 0 m away.

Amenities:
The 6-storey city hotel has 30 rooms in total. It offers its guests a reception (check-in from 14:00, check-out until 11:00), a lobby with bar, a lift, air conditioning and a parking area (for a fee). You can relax in good company in the hotel bar. WiFi is available for free. For guests with physical disabilities the hotel has a wheelchair accessible lift. Room cleaning is free of charge. Room service and laundry service are available for a fee.

Meals:
Breakfast (from 07:00 - 10:00) from the buffet.

Sport and Leisure:
Sports and entertainment: Tennis (where applicable, for a fee). A golf course is located in the vicinity of the hotel.

Additional information:
Languages spoken: English and Italian. Accepted methods of payment: Euro / MasterCard, Diners Club and Visa.

Comfort Room:
The modern furnished rooms are equipped with twin bed, baby cot (for free), tiled floor, heating (centrally controlled), kettle (for free), minibar (where applicable, for a fee), internet (for free), safe (for free) and flat screen cable TV as well as centrally controlled air conditioning. Bathroom with shower (room size: 23 m²). Towels are changed daily.

Comfort Room (Non-Refundable):
The modern furnished rooms are equipped with twin bed, baby cot (for free), tiled floor, heating (centrally controlled), kettle (for free), minibar (where applicable, for a fee), internet (for free), safe (for free) and flat screen cable TV as well as centrally controlled air conditioning. Bathroom with shower (room size: 23 m²). Towels are changed daily.

Comfort Room (Offer):
The modern furnished rooms are equipped with twin bed, baby cot (for free), tiled floor, heating (centrally controlled), kettle (for free), minibar (where applicable, for a fee), internet (for free), safe (for free) and flat screen cable TV as well as centrally controlled air conditioning. Bathroom with shower (room size: 23 m²). Towels are changed daily.

SingleUse Comfort Room:
The modern furnished rooms are equipped with twin bed, baby cot (for free), tiled floor, heating (centrally controlled), kettle (for free), minibar (where applicable, for a fee), internet (for free), safe (for free) and flat screen cable TV as well as centrally controlled air conditioning. Bathroom with shower (room size: 23 m²). Towels are changed daily.

SingleUse Comfort Room (Non-Refundable):
The modern furnished rooms are equipped with twin bed, baby cot (for free), tiled floor, heating (centrally controlled), kettle (for free), minibar (where applicable, for a fee), internet (for free), safe (for free) and flat screen cable TV as well as centrally controlled air conditioning. Bathroom with shower (room size: 23 m²). Towels are changed daily.

SingleUse Comfort Room (Offer):
The modern furnished rooms are equipped with twin bed, baby cot (for free), tiled floor, heating (centrally controlled), kettle (for free), minibar (where applicable, for a fee), internet (for free), safe (for free) and flat screen cable TV as well as centrally controlled air conditioning. Bathroom with shower (room size: 23 m²). Towels are changed daily.

Superior Room (Balcony):
The modern furnished rooms are equipped with twin bed, baby cot (for free), tiled floor, balcony, heating (centrally controlled), kettle (for free), minibar (where applicable, for a fee), internet (for free), safe (for free) and flat screen cable TV as well as centrally controlled air conditioning. Bathroom with shower (room size: 25 m²). Towels are changed daily.

Superior Room (Balcony, Non-Refundable):
The modern furnished rooms are equipped with twin bed, baby cot (for free), tiled floor, balcony, heating (centrally controlled), kettle (for free), minibar (where applicable, for a fee), internet (for free), safe (for free) and flat screen cable TV as well as centrally controlled air conditioning. Bathroom with shower (room size: 25 m²). Towels are changed daily.

SingleUse Superior Room (Balcony):
The modern furnished rooms are equipped with twin bed, baby cot (for free), tiled floor, balcony, heating (centrally controlled), kettle (for free), minibar (where applicable, for a fee), internet (for free), safe (for free) and flat screen cable TV as well as centrally controlled air conditioning. Bathroom with shower (room size: 25 m²). Towels are changed daily.

SingleUse Superior Room (Balcony Non-Refundable):
The modern furnished rooms are equipped with twin bed, baby cot (for free), tiled floor, balcony, heating (centrally controlled), kettle (for free), minibar (where applicable, for a fee), internet (for free), safe (for free) and flat screen cable TV as well as centrally controlled air conditioning. Bathroom with shower (room size: 25 m²). Towels are changed daily.

Accommodation Fact Sheet

Mr Todd Hotel

Mr Todd Hotel,
26, Manwel Dimech Street,
, Sliema, Sliema, Malta
Phone: 00356 2131 0102 Fax:
E-mail: info@mrtodd.mt
Website: http://www.mrtodd.mt/
GIATA: 880775

Code:	AMTMLABOQG	Destination:	Malta		
Search Code:	AMTMLABOQG	Handling:	Malta Office		
Type:	Hotel	Group:			
Class:	Standard	Chain:			
Local Rating:	3 Star	Owner:	SOLCITY MALTA, LTD.	Lat:	35.909177
Featured Rating:	3 Star			Lng:	14.502282

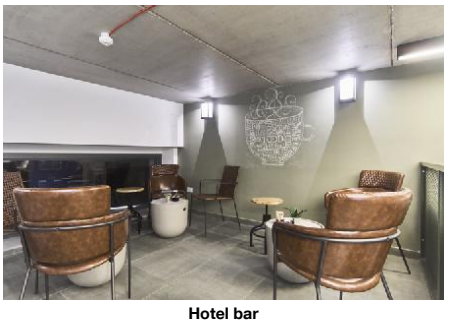

Hotel bar



Hotel interior



Room Bathroom

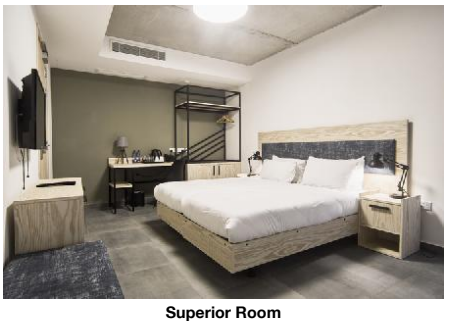

Superior Room

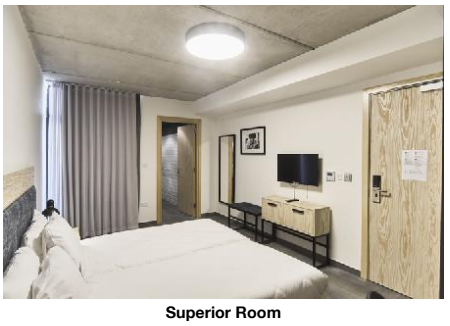

Superior Room

Triple Superior Room (Balcony):
The modern furnished rooms are equipped with twin bed, baby cot (for free), tiled floor, balcony, heating (centrally controlled), kettle (for free), minibar (where applicable, for a fee), internet (for free), safe (for free) and flat screen cable TV as well as centrally controlled air conditioning. Bathroom with shower (room size: 25 m²). Towels are changed daily.

Triple Superior Room (Balcony, Non-Refundable):
The modern furnished rooms are equipped with twin bed, baby cot (for free), tiled floor, balcony, heating (centrally controlled), kettle (for free), minibar (where applicable, for a fee), internet (for free), safe (for free) and flat screen cable TV as well as centrally controlled air conditioning. Bathroom with shower (room size: 25 m²). Towels are changed daily.

Service Units

Board & Mealplan

Facts

Disability Friendly

- Disability Friendly

Entrance
- Door Type: Manual

Lift
- Wheelchair Suitable

Environmental Commitment

- Environmental Commitment

Hotel
- LED Lighting

Food & Beverage

- Food & Beverage

Dining Room
- Air-Conditioning
- With Terrace
- Smoking Allowed: In Signed Areas

Bars
- No. of Bars: 1
- Lobby Cafe

Beverage
- Water & Softdrinks
- Coffee & Tea
- Beer
- Wine
- National Spirits

Breakfast
- Breakfast Type: Breakfast Buffet, Continental, English 07:00 - 10:00

Hotel Facilities

- Hotel Facilities

General Facilties

- Lobby		- Air-Conditioning	Central
- Elevator	1	- Lounge	
- TV Lounge	Cable TV		

Guest Amenities

- Wi-Fi	Wi-Fi/HotSpots (free)	- Room Service	extra fee
- Luggage Storage		- Laundry Service	extra fee
- Wake Up Calls		- Maid Service	free of charge

Parking Facilities
- Car Park: extra fee

Shuttle Services
- Shuttle to the Airport: extra fee Private Ground Transfer

Locations & Distances

- Locations & Distances

Cities

- City 1:	Valletta 5.80 km 15 min	- City 2:	Rabat 15 km 27 min
- City 3:	Marsaxlokk 12 km 28 min		

Recreation Area

- Beach	balluta bay 1 km	- Sea	Sliema ferries 300 km
- Park	Buskett 14 km		

Public Transport

- Public Bus Stop	250 m	- Taxi Stand	350 m

Sport Locations

- Golf Course	5.80 km	- Tennis Court	5.80 km
- Water Activities	2.50 km	- Horse Riding	5.50 km

Accommodation Fact Sheet

Mr Todd Hotel

Mr Todd Hotel,
26, Manwel Dimech Street,
, Sliema, Sliema, Malta
Phone: 00356 2131 0102 Fax:
E-mail: info@mrtodd.mt
Website: http://www.mrtodd.mt/
GIATA: 880775

Code:	AMTMLABOQG	Destination:	Malta		
Search Code:	AMTMLABOQG	Handling:	Malta Office		
Type:	Hotel	Group:			
Class:	Standard	Chain:			
Local Rating:	3 Star	Owner:	SOLCITY MALTA, LTD.	Lat:	35.909177
Featured Rating:	3 Star			Lng:	14.502282

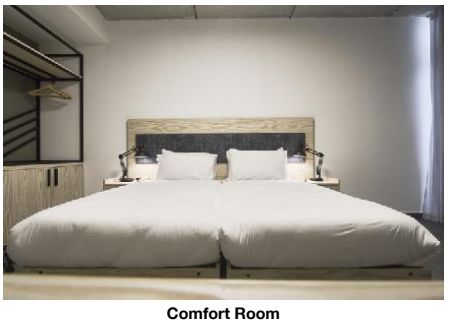

Comfort Room

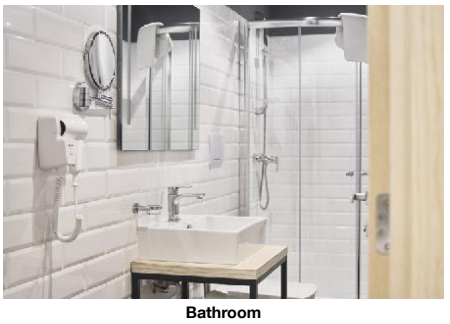

Bathroom

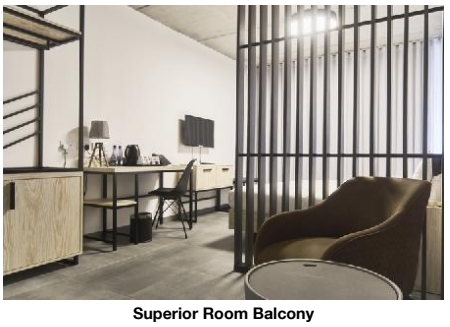

Superior Room Balcony

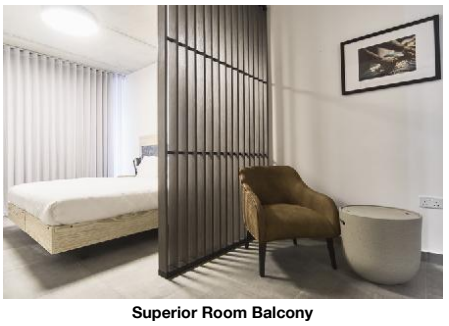

Superior Room Balcony



Superior Room balcony

Medical Locations

- Hospital	4.10 km	- Dialysis Station	4.10 km
- Pharmacy	10 m		

Other Locations

- Town Centre	450 m	- Tourist Center	450 m
- Restaurants/Bars	100 m	- Disco/Nightlife	3 km
- Cinema	2.60 km	- Theatre	2.10 km
- Supermarket	100 m	- Shopping Center	1 km
- Attraction 1:	marsaxlokk 11 km	- Attraction 2:	mdina 10 km
- Attraction 3:	golden bay 16 km	- Attraction 4:	blue grotto 13 km
- Attraction 5:	hypogeum 6 km		

Object Information

- Object Information

Property

- Construction Year:	2018	- Last Renovation:	2018
- No. Buildings:	Valid for Units: RMCF000000, RMCFIN0000, RMSP0000B0, RMSPIN00B0, RMCF00000N, RMCFIN000N, RMSP0000BN, RMSPIN00BN, RMSPTP00B0, RMSPTP00BN, RMCF00000O, RMCFIN000O, RMSP0000BO, RMSPIN00BO	- No. Annex Buildings:	0
- No. Floors (max):	6	- Total Units/Rooms:	30
- Total Beds:	60	- Voltage:	220 V

Reception

- Reception	24h Service: Yes	- Languages Spoken	English, Italian

Policies

- Check-In Time:	14:00	- Check-Out Time:	11:00
- Payment Type:	Diners Club, Euro/Master Card, Visa Card	- Pets Allowed:	No
- Groups Allowed:	Yes	- Hen/Stag Parties:	No
- Smoking Allowed:	In Signed Areas Balcony/Terrace only		

Themes

- Themes

Target Group

- Business People

Hotel Type

- Charming Hotel	- City Hotel

Incidents & Errata

Incidents

Construction - New Building (outside hotel)	Comment: Behind Mr Todd Hotel is constraction of new building.

Errata

Mandatory Deposit Tax Payable Locally	Currency: EUR type: eco tax charge cycle: per Person per Night

Points of interest (Sliema)

Main Locations

Additional Airport: Malta Seaport (Distance 0.00Km, 0.00min)
Main Airport: Malta Airport (Distance 10.00Km, 30.00min)

Accommodation Fact Sheet

Mr Todd Hotel

Mr Todd Hotel,
26, Manwel Dimech Street,
, Sliema, Sliema, Malta
Phone: 00356 2131 0102 Fax:
E-mail: info@mrtodd.mt
Website: http://www.mrtodd.mt/
GIATA: 880775

Code: AMTMLABOQG
Search Code: AMTMLABOQG
Type: Hotel
Class: Standard
Local Rating: 3 Star
Featured Rating: 3 Star

Destination: Malta
Handling: Malta Office
Group:
Chain:
Owner: SOLCITY MALTA, LTD.

Lat: 35.909177
Lng: 14.502282

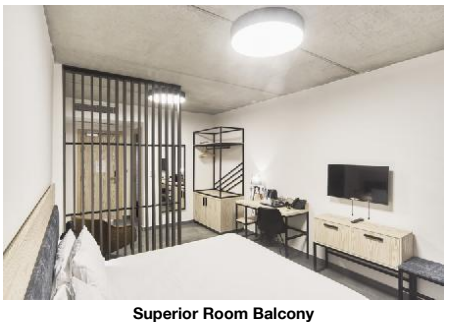

Superior Room Balcony

Accommodation Stock Sheet

Mr Todd Hotel

Mr Todd Hotel,
26, Manwel Dimech Street,
, Sliema, Sliema, Malta
Phone: 00356 2131 0102 Fax:
E-mail: info@mrtodd.mt
Website: http://www.mrtodd.mt/
GIATA: 880775

Code:	AMTMLABOQG	Destination:	Malta		
Search Code:	AMTMLABOQG	Handling:	Malta Office		
Type:	Hotel	Group:			
Class:	Standard	Chain:			
Local Rating:	3 Star	Owner:	SOLCITY MALTA, LTD.	Lat:	35.909177
Featured Rating:	3 Star			Lng:	14.502282

Image Route:

http://tkimages.axisdata.net/ImageConverter.php?size=display&height=300&hotel=AMTMLABOQG&filename=AMTMLABOQG_776614.jpg - Hotel facade
http://tkimages.axisdata.net/ImageConverter.php?size=display&height=300&hotel=AMTMLABOQG&filename=AMTMLABOQG_1066064.jpg - Reception
http://tkimages.axisdata.net/ImageConverter.php?size=display&height=300&hotel=AMTMLABOQG&filename=AMTMLABOQG_1066062.jpg - Bar
http://tkimages.axisdata.net/ImageConverter.php?size=display&height=300&hotel=AMTMLABOQG&filename=AMTMLABOQG_1066066.jpg - Restaurant
http://tkimages.axisdata.net/ImageConverter.php?size=display&height=300&hotel=AMTMLABOQG&filename=AMTMLABOQG_1066068.jpg - Restaurant
http://tkimages.axisdata.net/ImageConverter.php?size=display&height=300&hotel=AMTMLABOQG&filename=AMTMLABOQG_1066100.jpg - Hotel bar
http://tkimages.axisdata.net/ImageConverter.php?size=display&height=300&hotel=AMTMLABOQG&filename=AMTMLABOQG_1066108.jpg - Hotel interior
http://tkimages.axisdata.net/ImageConverter.php?size=display&height=300&hotel=AMTMLABOQG&filename=AMTMLABOQG_1066070.jpg - Room Bathroom
http://tkimages.axisdata.net/ImageConverter.php?size=display&height=300&hotel=AMTMLABOQG&filename=AMTMLABOQG_1066074.jpg - Superior Room
http://tkimages.axisdata.net/ImageConverter.php?size=display&height=300&hotel=AMTMLABOQG&filename=AMTMLABOQG_1066078.jpg - Superior Room
http://tkimages.axisdata.net/ImageConverter.php?size=display&height=300&hotel=AMTMLABOQG&filename=AMTMLABOQG_1066080.jpg - Comfort Room
http://tkimages.axisdata.net/ImageConverter.php?size=display&height=300&hotel=AMTMLABOQG&filename=AMTMLABOQG_1066082.jpg - Bathroom
http://tkimages.axisdata.net/ImageConverter.php?size=display&height=300&hotel=AMTMLABOQG&filename=AMTMLABOQG_1066084.jpg - Superior Room Balcony
http://tkimages.axisdata.net/ImageConverter.php?size=display&height=300&hotel=AMTMLABOQG&filename=AMTMLABOQG_1066088.jpg - Superior Room Balcony
http://tkimages.axisdata.net/ImageConverter.php?size=display&height=300&hotel=AMTMLABOQG&filename=AMTMLABOQG_1066090.jpg - Superior Room balcony
http://tkimages.axisdata.net/ImageConverter.php?size=display&height=300&hotel=AMTMLABOQG&filename=AMTMLABOQG_1066094.jpg - Superior Room Balcony