# Accommodation Fact Sheet

## Navy Hotel

Rruga Aleksandër Moisiu, Vlora 9404
, Vlore, , Albania
Phone: Fax:
E-mail:
Website: https://navyhotel.al/
GIATA: 1406133

Code: AALTIAJ8C2
Search Code:
Type: Hotel
Class: Standard
Local Rating: 4 Star
Featured Rating: 4 Star

Destination: Albania
Handling: Intours
Group:
Chain:
Owner: NAVY HOTEL SH.P.K.

Lat: 40.429744
Lng: 19.493131

## Photo Gallery



**Hotel**



**Miscellaneous**



**Bar**



**Miscellaneous**



**Miscellaneous**

## Descriptions

The hotel Navy Hotel is located approx. 50 m from a sandy beach. The nearest town is Vlore (Dhermi around 42 km). The nearest shopping facilities are located approx. 3 km from the hotel, a supermarket can be reached after around 50 m. There are restaurants and bars within a very short distance of the hotel. For evening dancing you will find a nightclub in a distance of approx. 1 km. The following attractions can be reached from the hotel: Muradie Mosque (approx. 4 km away), Vlora Old Town (approx. 5 km away) and Kuzum Baba (approx. 5 km away). For mobility during your holiday, there are a bus stop (approx. 100 m away) and a car rental company. For medical treatment in emergencies there is a hospital around 6 km away. The airport (VLO) is approx. 24 km away. Another airport (TIA) is located approx. 150 km away.

It is equipped with a reception (check-in from 14:00, check-out until 11:00), a lobby, a lift, an air conditioning as well as a parking area (for free). For the meals, there is a restaurant. You can relax in good company in the hotel bar. WiFi is available for free. Room cleaning and room service are free of charge.

Breakfast from the buffet.

Approx. 50 m away from the hotel watersports activities are available (partly from local providers).

Additional fees may apply for certain facilities, amenities or activities. Some services depend on the local climatic conditions and the season. Languages spoken: English. Accepted methods of payment: Visa and Euro / MasterCard.

## Service Units

## Board & Mealplan

## Facts

### Bathing Facilities

- Bathing Facilities
  Beach
- Beach Type: sand
- Public Beach
- Route to Beach: footpath

### Business & Congress

- Business & Congress
  General Facilities
- Conference Room
  Seatings
- Classroom Style extra fee
  Technical Equipment
- Internet Access
- Printer

### Food & Beverage

- Food & Beverage
  Restaurants
- No. of Restaurants: 1
- Main Restaurant: Buffet
  Bars
- No. of Bars: 1
- Terrace Bar
  Breakfast
- Breakfast Type: Breakfast Buffet

### Hotel Facilities

- Hotel Facilities
  General Facilties
- Lobby
- Reception
- Air-Conditioning in Common Areas: Central
- Elevator: 1
- Lounge
- TV Lounge: Flat Screen
  Guest Amenities
- Wi-Fi: Wi-Fi/HotSpots (free)
- Room Service: free of charge
- Luggage Storage
- Maid Service: free of charge Daily
  Parking Facilities
- Car Park: free of charge
  Rentals
- Car Rental

### Locations & Distances

- Locations & Distances
  Cities
- City 1: Vlore, 4.50 km, 11 min
- City 2: Dhermi, 42 km, 51 min

# Accommodation Fact Sheet

## Navy Hotel

Rruga Aleksandër Moisiu, Vlora 9404
, Vlore, , Albania
Phone: Fax:
E-mail:
Website: https://navyhotel.al/
GIATA: 1406133

Code: AALTIAJ8C2
Search Code:
Type: Hotel
Class: Standard
Local Rating: 4 Star
Featured Rating: 4 Star

Destination: Albania
Handling: Intours
Group:
Chain:
Owner: NAVY HOTEL SH.P.K.

Lat: 40.429744
Lng: 19.493131

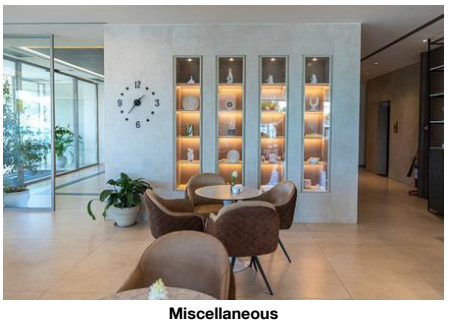

**Miscellaneous**

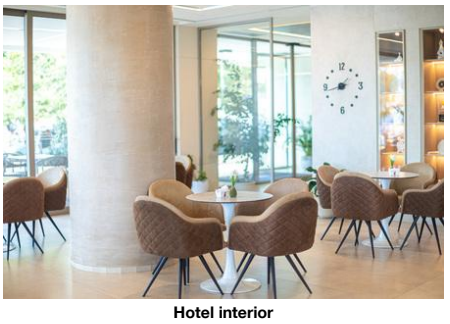

**Hotel interior**

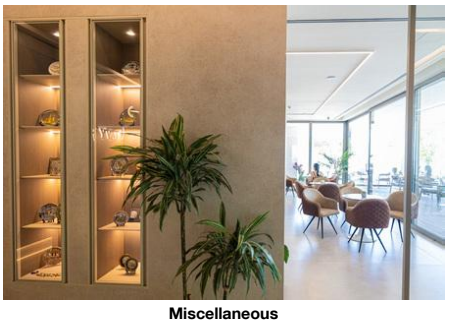

**Miscellaneous**



**Miscellaneous**

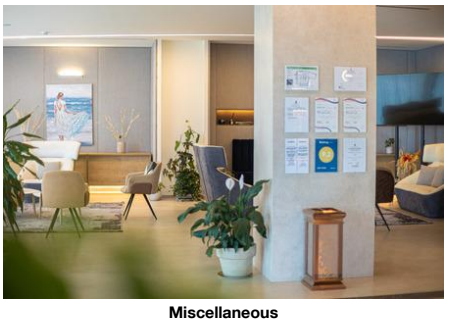

**Miscellaneous**

Recreation Area
- Beach 50 m
- Sea 50 m

Public Transport
- Public Bus Stop 100 m

Sport Locations
- Water Activities 50 m

Medical Locations
- Hospital 6 km
- Pharmacy 500 m

Other Locations
- Town Centre 4 km
- Restaurants/Bars 20 m
- Disco/Nightlife 1 km
- Supermarket 50 m
- Shopping Center 3 km
- Attraction 1: Muradie Mosque 4 km
- Attraction 2: Vlora Old Town 5 km
- Attraction 3: Kuzum Baba 5 km

### Object Information

- Object Information

Property
- No. Buildings: 1
- No. Main Building: 1
- No. Floors (max): 8
- Architectural Style: modern
- Voltage: 220 V

Hygiene and Service Protocols
- Compliance with WHO recommendations and local laws

Reception
- Reception 24h Service: Yes
- Languages Spoken English

Policies
- Check-In Time: 14:00
- Check-Out Time: 11:00
- Payment Type: Cash, Euro/Master Card, Visa Card
- Pets Allowed: No
- Groups Allowed: Yes
- Smoking Allowed: In Signed Areas Balcony/Terrace only

### Themes

- Themes

Hotel Type
- Second-line Beach Hotel
- Family Hotel

### Points of interest (Vlore)

Main Locations
Main Airport: Tirana (Distance 150.00Km, 180.00min)
Additional Airport: Vlora (Distance 24.00Km, 25.00min)

# Accommodation Fact Sheet

## Navy Hotel

| | | | | | | | |
|---|---|---|---|---|---|---|---|
| Rruga Aleksandër Moisiu, Vlora 9404 | | Code: | AALTIAJ8C2 | Destination: | Albania | | |
| , Vlore, , Albania | | Search Code: | | Handling: | Intours | | |
| Phone: | Fax: | Type: | Hotel | Group: | | | |
| E-mail: | | Class: | Standard | Chain: | | | |
| Website: | https://navyhotel.al/ | Local Rating: | 4 Star | Owner: | NAVY HOTEL SH.P.K. | Lat: | 40.429744 |
| GIATA: | 1406133 | Featured Rating: | 4 Star | | | Lng: | 19.493131 |

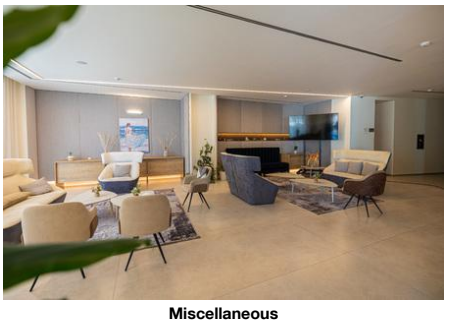

**Miscellaneous**



**Miscellaneous**

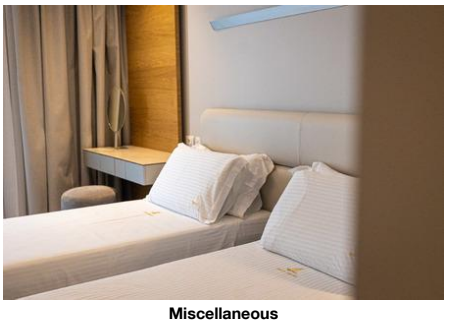

**Miscellaneous**

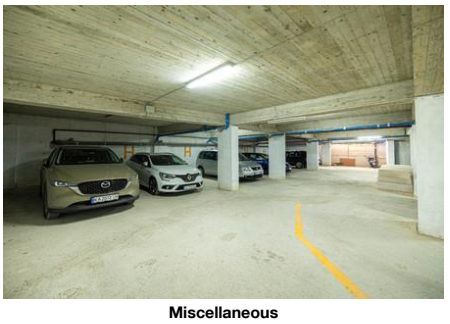

**Miscellaneous**

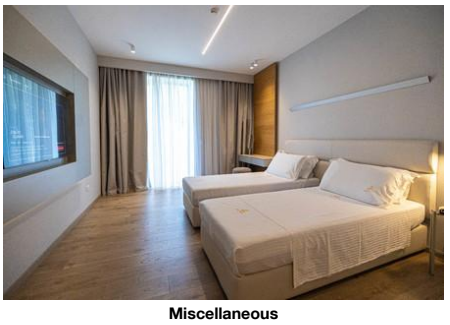

**Miscellaneous**

# Accommodation Fact Sheet

## Navy Hotel

| | | | | | | | |
|---|---|---|---|---|---|---|---|
| Rruga Aleksandër Moisiu, Vlora 9404 | | Code: | AALTIAJ8C2 | Destination: | Albania | | |
| , Vlore, , Albania | | Search Code: | | Handling: | Intours | | |
| Phone: | Fax: | Type: | Hotel | Group: | | | |
| E-mail: | | Class: | Standard | Chain: | | | |
| Website: | https://navyhotel.al/ | Local Rating: | 4 Star | Owner: | NAVY HOTEL SH.P.K. | Lat: | 40.429744 |
| GIATA: | 1406133 | Featured Rating: | 4 Star | | | Lng: | 19.493131 |

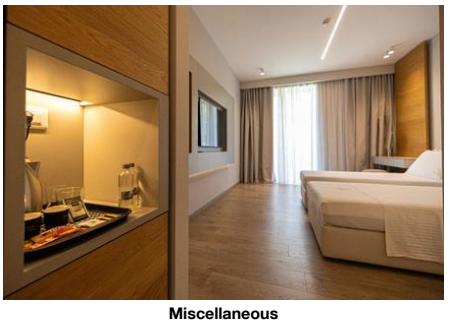

**Miscellaneous**

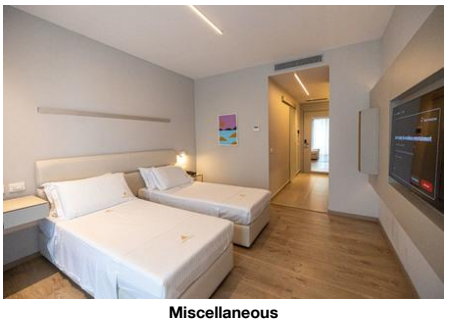

**Miscellaneous**

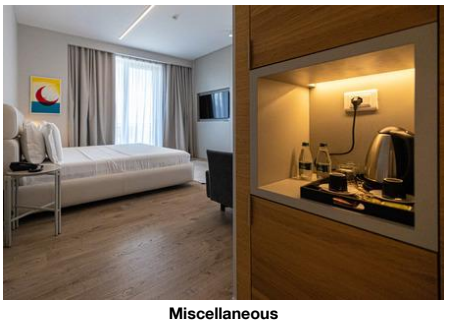

**Miscellaneous**



**Miscellaneous**

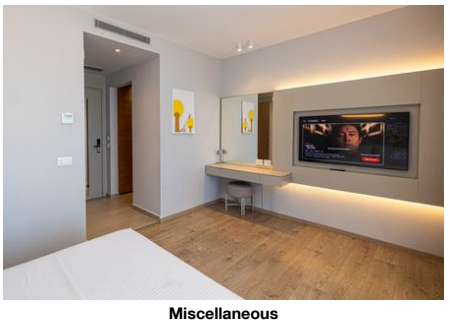

**Miscellaneous**

# Accommodation Fact Sheet

## Navy Hotel

| | | | | | | | |
|---|---|---|---|---|---|---|---|
| Rruga Aleksandër Moisiu, Vlora 9404 | | Code: | AALTIAJ8C2 | Destination: | Albania | | |
| , Vlore, , Albania | | Search Code: | | Handling: | Intours | | |
| Phone: | Fax: | Type: | Hotel | Group: | | | |
| E-mail: | | Class: | Standard | Chain: | | | |
| Website: | https://navyhotel.al/ | Local Rating: | 4 Star | Owner: | NAVY HOTEL SH.P.K. | Lat: | 40.429744 |
| GIATA: | 1406133 | Featured Rating: | 4 Star | | | Lng: | 19.493131 |

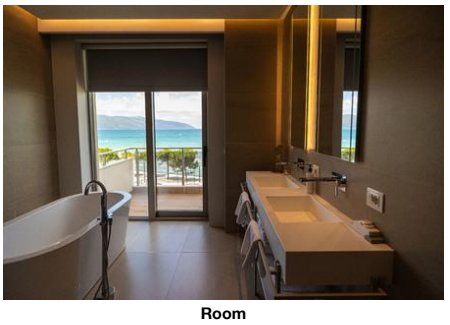

**Room**



**Miscellaneous**

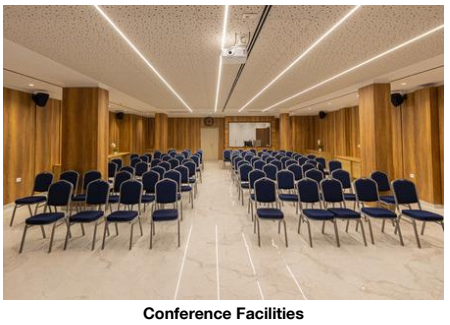

**Conference Facilities**



**Miscellaneous**



**Miscellaneous**

# Accommodation Fact Sheet

## Navy Hotel

| | | | | | | | |
|---|---|---|---|---|---|---|---|
| Rruga Aleksandër Moisiu, Vlora 9404 | | Code: | AALTIAJ8C2 | Destination: | Albania | | |
| , Vlore, , Albania | | Search Code: | | Handling: | Intours | | |
| Phone: | Fax: | Type: | Hotel | Group: | | | |
| E-mail: | | Class: | Standard | Chain: | | | |
| Website: | https://navyhotel.al/ | Local Rating: | 4 Star | Owner: | NAVY HOTEL SH.P.K. | Lat: | 40.429744 |
| GIATA: | 1406133 | Featured Rating: | 4 Star | | | Lng: | 19.493131 |

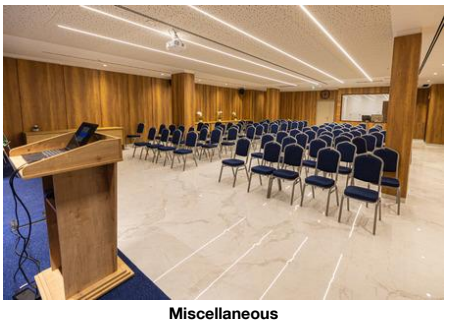

**Miscellaneous**




**Miscellaneous**

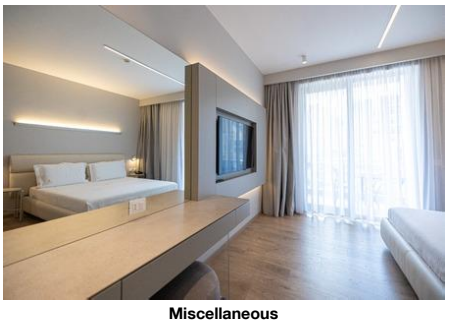

**Miscellaneous**

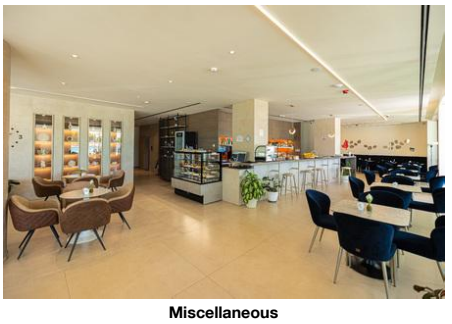

**Miscellaneous**



**Miscellaneous**

# Accommodation Fact Sheet

## Navy Hotel

| | | | | | | | |
|---|---|---|---|---|---|---|---|
| Rruga Aleksandër Moisiu, Vlora 9404 | | Code: | AALTIAJ8C2 | Destination: | Albania | | |
| , Vlore, , Albania | | Search Code: | | Handling: | Intours | | |
| Phone: | Fax: | Type: | Hotel | Group: | | | |
| E-mail: | | Class: | Standard | Chain: | | | |
| Website: | https://navyhotel.al/ | Local Rating: | 4 Star | Owner: | NAVY HOTEL SH.P.K. | Lat: | 40.429744 |
| GIATA: | 1406133 | Featured Rating: | 4 Star | | | Lng: | 19.493131 |

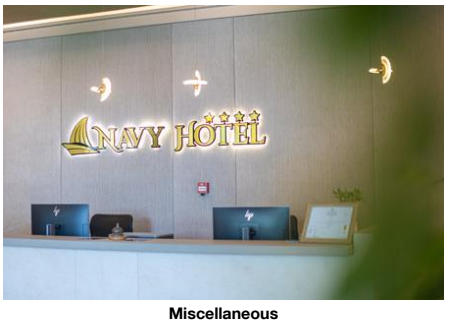


**Miscellaneous**



**Miscellaneous**

# Accommodation Stock Sheet

## Navy Hotel

| | | | | | | | |
|---|---|---|---|---|---|---|---|
| Rruga Aleksandër Moisiu, Vlora 9404 | | Code: | AALTIAJ8C2 | Destination: | Albania | | |
| , Vlore, , Albania | | Search Code: | | Handling: | Intours | | |
| Phone: | Fax: | Type: | Hotel | Group: | | | |
| E-mail: | | Class: | Standard | Chain: | | | |
| Website: | https://navyhotel.al/ | Local Rating: | 4 Star | Owner: | NAVY HOTEL SH.P.K. | Lat: | 40.429744 |
| GIATA: | 1406133 | Featured Rating: | 4 Star | | | Lng: | 19.493131 |

**Image Route:**

http://tkimages.axisdata.net/ImageConverter.php?size=display&height=300&hotel=AALTIAJ8C2&filename=AALTIAJ8C2_1607546.jpg - Hotel
http://tkimages.axisdata.net/ImageConverter.php?size=display&height=300&hotel=AALTIAJ8C2&filename=AALTIAJ8C2_1728174.jpg - Miscellaneous
http://tkimages.axisdata.net/ImageConverter.php?size=display&height=300&hotel=AALTIAJ8C2&filename=AALTIAJ8C2_1728176.jpg - Bar
http://tkimages.axisdata.net/ImageConverter.php?size=display&height=300&hotel=AALTIAJ8C2&filename=AALTIAJ8C2_1728160.jpg - Miscellaneous
http://tkimages.axisdata.net/ImageConverter.php?size=display&height=300&hotel=AALTIAJ8C2&filename=AALTIAJ8C2_1728178.jpg - Miscellaneous
http://tkimages.axisdata.net/ImageConverter.php?size=display&height=300&hotel=AALTIAJ8C2&filename=AALTIAJ8C2_1728162.jpg - Miscellaneous
http://tkimages.axisdata.net/ImageConverter.php?size=display&height=300&hotel=AALTIAJ8C2&filename=AALTIAJ8C2_1728164.jpg - Hotel interior
http://tkimages.axisdata.net/ImageConverter.php?size=display&height=300&hotel=AALTIAJ8C2&filename=AALTIAJ8C2_1728156.jpg - Miscellaneous
http://tkimages.axisdata.net/ImageConverter.php?size=display&height=300&hotel=AALTIAJ8C2&filename=AALTIAJ8C2_1728172.jpg - Miscellaneous
http://tkimages.axisdata.net/ImageConverter.php?size=display&height=300&hotel=AALTIAJ8C2&filename=AALTIAJ8C2_1728136.jpg - Miscellaneous
http://tkimages.axisdata.net/ImageConverter.php?size=display&height=300&hotel=AALTIAJ8C2&filename=AALTIAJ8C2_1728144.jpg - Miscellaneous
http://tkimages.axisdata.net/ImageConverter.php?size=display&height=300&hotel=AALTIAJ8C2&filename=AALTIAJ8C2_1728154.jpg - Miscellaneous
http://tkimages.axisdata.net/ImageConverter.php?size=display&height=300&hotel=AALTIAJ8C2&filename=AALTIAJ8C2_1728186.jpg - Miscellaneous
http://tkimages.axisdata.net/ImageConverter.php?size=display&height=300&hotel=AALTIAJ8C2&filename=AALTIAJ8C2_1728134.jpg - Miscellaneous
http://tkimages.axisdata.net/ImageConverter.php?size=display&height=300&hotel=AALTIAJ8C2&filename=AALTIAJ8C2_1728158.jpg - Miscellaneous
http://tkimages.axisdata.net/ImageConverter.php?size=display&height=300&hotel=AALTIAJ8C2&filename=AALTIAJ8C2_1728182.jpg - Miscellaneous
http://tkimages.axisdata.net/ImageConverter.php?size=display&height=300&hotel=AALTIAJ8C2&filename=AALTIAJ8C2_1728190.jpg - Miscellaneous
http://tkimages.axisdata.net/ImageConverter.php?size=display&height=300&hotel=AALTIAJ8C2&filename=AALTIAJ8C2_1728184.jpg - Miscellaneous
http://tkimages.axisdata.net/ImageConverter.php?size=display&height=300&hotel=AALTIAJ8C2&filename=AALTIAJ8C2_1728188.jpg - Miscellaneous
http://tkimages.axisdata.net/ImageConverter.php?size=display&height=300&hotel=AALTIAJ8C2&filename=AALTIAJ8C2_1728166.jpg - Miscellaneous
http://tkimages.axisdata.net/ImageConverter.php?size=display&height=300&hotel=AALTIAJ8C2&filename=AALTIAJ8C2_1728168.jpg - Room
http://tkimages.axisdata.net/ImageConverter.php?size=display&height=300&hotel=AALTIAJ8C2&filename=AALTIAJ8C2_1728146.jpg - Miscellaneous
http://tkimages.axisdata.net/ImageConverter.php?size=display&height=300&hotel=AALTIAJ8C2&filename=AALTIAJ8C2_1728142.jpg - Conference Facilities
http://tkimages.axisdata.net/ImageConverter.php?size=display&height=300&hotel=AALTIAJ8C2&filename=AALTIAJ8C2_1728170.jpg - Miscellaneous
http://tkimages.axisdata.net/ImageConverter.php?size=display&height=300&hotel=AALTIAJ8C2&filename=AALTIAJ8C2_1728138.jpg - Miscellaneous
http://tkimages.axisdata.net/ImageConverter.php?size=display&height=300&hotel=AALTIAJ8C2&filename=AALTIAJ8C2_1728148.jpg - Miscellaneous
http://tkimages.axisdata.net/ImageConverter.php?size=display&height=300&hotel=AALTIAJ8C2&filename=AALTIAJ8C2_1728152.jpg - Miscellaneous
http://tkimages.axisdata.net/ImageConverter.php?size=display&height=300&hotel=AALTIAJ8C2&filename=AALTIAJ8C2_1728150.jpg - Miscellaneous
http://tkimages.axisdata.net/ImageConverter.php?size=display&height=300&hotel=AALTIAJ8C2&filename=AALTIAJ8C2_1728192.jpg - Miscellaneous
http://tkimages.axisdata.net/ImageConverter.php?size=display&height=300&hotel=AALTIAJ8C2&filename=AALTIAJ8C2_1728194.jpg - Miscellaneous
http://tkimages.axisdata.net/ImageConverter.php?size=display&height=300&hotel=AALTIAJ8C2&filename=AALTIAJ8C2_1728198.jpg - Miscellaneous
http://tkimages.axisdata.net/ImageConverter.php?size=display&height=300&hotel=AALTIAJ8C2&filename=AALTIAJ8C2_1728200.jpg - Miscellaneous