Fact Sheet

NissiBlu
BEACH RESORT



OVERVIEW

Introducing the new 5-Star Luxury NissiBlu Beach Resort is immersed in modern Cypriot culture and offers a choice of luxury accommodations including Superior Rooms and Suites, looking over the Mediterranean. The Resort reaches out to all the Five senses and Taste is just one sense that is well catered for, with Gastronomic Delights in abundance. Including Class Entertainment and pools of perfection, a Holiday with the Luxurious edge awaits you at NissiBlu Beach Resort.

75C Nissi Avenue, P.O. Box 30241, 5330 Ayia Napa, Cyprus.
T: +357 23 200500 | **F:** +357 23 200501 | **E:** info@nissiblu.com

WORLD CLASS
LUXURY ACCOMMODATION

Thinking of an Adults gateway or celebrating a Family occasion, there are side Seaview and Seaview Superior Rooms, Deluxe Seaview Rooms, Superior Family Rooms, Junior Suites and Executive Suites for all. Each carefully designed for comfort and elegantly furnished.

ROOM TYPE	DESCRIPTION	
EXECUTIVE SUITE - SEA VIEW - 	Luxury Upper Floor One Bedroom Suite. 2-5 Room Capacity with Separated Living Room Area and Two Sofa Beds. • 64.6 sqm Room • Balcony • Sea View • 2 Flat Screen TVs • Air Conditioning • Soundproofing, • Free WIFI • Telephone • Satellite Channels • Safety Deposit Box • Seating Area • Heating • Private Entrance • Tile/Marble Floor	• Wardrobe or Closet • Sofa-Bed • Drying Rack for Clothing • Hairdryer • Bathrobe • Free Toiletries • 2 Toilets • Slippers • Bathtub and Shower • Tea/Coffee Maker • Espresso Machine • Stocked Mini Bar • Electric kettle • Children's High Chair Available • Outdoor Furniture • Wake-Up Service • Towels • Linen • Upper Floors Accessible by Elevator • Iron & Iron Board in Room
JUNIOR SUITE - SEA VIEW - 	• 2-3 room capacity with sofa bed • 33.2 sqm Room • Balcony • Sea View • Flat Screen TV • Air Conditioning • Soundproofing • Free WIFI • Telephone • Satellite Channels • Safety Deposit Box • Seating Area • Sofa-Bed • Heating • Private Entrance • Tile/Marble Floor • 2 Wardrobes or Closets • Drying Rack for Clothing	• Hairdryer • Bathrobe • Free Toiletries • Toilet • Slippers • Bathtub • Tea/Coffee Maker • Espresso Machine • Stocked Mini Bar • Electric Kettle • Children's High Chair Available • Outdoor Furniture • Wake-Up Service • Towels • Linen • Upper Floors Accessible by Elevator • Iron & Iron Board in Room
PREMIUM - SIDE SEA VIEW - 	Luxury Upper Floor One Bedroom Suite. 2-4 Room Capacity with Separated Living Room Area and Double Sofa Bed. • 38 sqm Room • Balcony • Side Sea View • 2 Flat Screen TVs • Air Conditioning • Soundproofing, • Free WIFI • Telephone • Satellite Channels • Safety Deposit Box • Seating Area • Heating • Private Entrance • Tile/Marble Floor	• Wardrobe or Closet • Sofa-Bed • Drying Rack for Clothing • Hairdryer • Bathrobe • Free Toiletries • 2 Toilets • Slippers • Shower • Tea/Coffee Maker • Espresso Machine • Stocked Mini Bar • Electric kettle • Children's High Chair Available • Outdoor Furniture • Wake-Up Service • Towels • Linen • Upper Floors Accessible by Elevator • Iron & Iron Board in Room

ROOM TYPE	DESCRIPTION
SUPERIOR FAMILY ROOM - SEA VIEW - 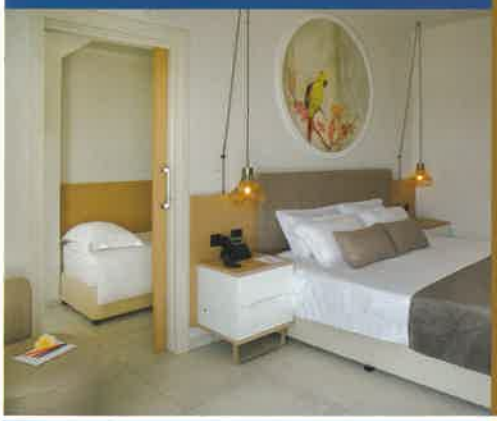	• 2-4 room capacity with separate sleeping room for children • 37.5 sqm Room • Balcony • Sea View • 2 Flat Screen TVs • Air Conditioning • Soundproofing • Free WIFI • Telephone • Satellite Channels • Safety Deposit Box • Heating • Private Entrance • Tile/Marble Floor • Wardrobe or Closet • Drying Rack for Clothing • Hairdryer • Bathrobe • Free Toiletries • Toilet • Slippers • Bathtub and Shower • Tea/Coffee Facilities • Refrigerator • Electric Kettle • Children's High Chair Available • Outdoor Furniture • Wake-Up Service • Towels • Linen • Upper Floors Accessible by Elevator
DELUXE DOUBLE ROOM - SEA VIEW - 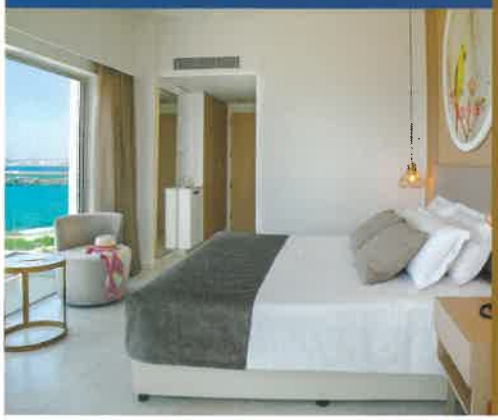	• 2-3 Room Capacity with Direct Sea View • 25 sqm Room • Balcony • Sea View • Flat Screen TV • Air Conditioning • Soundproofing • Free WIFI • Telephone • Satellite Channels • Safety Deposit Box • Heating • Private Entrance • Tile/Marble Floor • Wardrobe or Closet • Fold-Up Bed • Drying Rack for Clothing • Hairdryer • Bathrobe • Free Toiletries • Toilet • Slippers • Bathtub • Tea/Coffee Facilities • Refrigerator • Electric Kettle • Children's High Chair Available • Outdoor Furniture • Wake-Up Service • Towels • Linen • Upper Floors Accessible by Elevator
SUPERIOR DOUBLE or TWIN BEDDED ROOM - SEA VIEW - 	• 2-3 Room Capacity • 25 sqm Room • Balcony • Sea View • Flat Screen TV • Air Conditioning • Soundproofing • Free WIFI • TV • Telephone • Satellite Channels • Safety Deposit Box • Fold-Up Bed • Seating Area • Heating • Private Entrance • Tile/Marble Floor • Wardrobe or Closet • Drying Rack for Clothing • Hairdryer • Bathrobe • Free Toiletries • Toilet • Slippers • Bathtub • Tea/Coffee Facilities • Electric Kettle • Children's High Chair Available • Outdoor Furniture • Wake-Up Service • Towels • Linen • Upper Floors Accessible by Elevator
SUPERIOR DOUBLE or TWIN BEDDED ROOM - SIDE SEA VIEW - 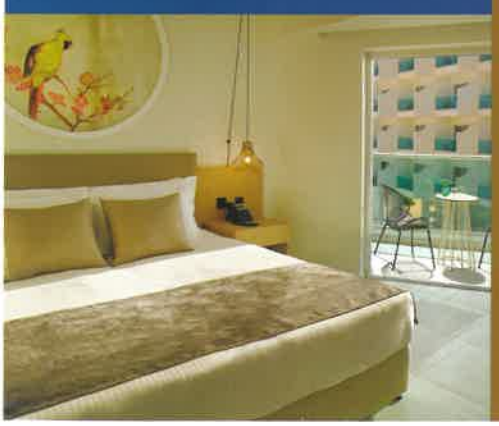	• 2-3 Room Capacity • 25 sqm Room • Balcony • Sea View • Flat Screen TV • Air Conditioning • Soundproofing • Free WIFI • TV • Telephone • Satellite Channels • Safety Deposit Box • Fold-Up Bed • Seating Area • Heating • Private Entrance • Tile/Marble Floor • Wardrobe or Closet • Drying Rack for Clothing • Hairdryer • Bathrobe • Free Toiletries • Toilet • Slippers • Bathtub • Tea/Coffee Facilities • Electric Kettle • Children's High Chair Available • Outdoor Furniture • Wake-Up Service • Towels • Linen • Upper Floors Accessible by Elevator

HALF-BOARD AND FULL-BOARD PLUS

Guest receive included drinks in the terms of stay:

- House wine by glass
- Soft drinks
- Draught beer
- Coffee & Tea
- and Minerals, all during meals.

DINE AROUND CONCEPT

All Half-Board, Full-Board and All-Inclusive guests may exchange once their dinner in our a la carte restaurants, the Theros Bistro or the Nikkei.

Once per stay, and if the guests stay for the minimum of 7-days at the hotel, Dine Around voucher will be given with an allowance on the meal at Theros Bistro that includes a wide selection of steaks and main dishes (A la carte menu is fully covered, and a 50% Discount is offered on the Signature/ Steaks Menu.

The voucher at the Peruvian Japanese cuisine restaurant, Nikkei, offers a 50% allowance on the whole food menu.

Dine Around reservations may be made by contacting the reception desk the day before.



HOTEL FACILITIES & SERVICES

- 24-hour Reception Service
- Room Service from 7 am to 1 am *(with limited choices between 11pm - 1am)*
- Fully equipped Gym
- Supervised Playhouse for Children
- Outdoor play area for Children
- Concierge facilities
- Superior twin rooms with Disabled facilities
- Extra Bed and Baby Cot available
- Conference Facilities
- Car rental
- Wi-Fi free of charge in all public areas and rooms
- Gift shops
- Indoor swimming pool *(Heated from Nov-March)*
- Outdoor swimming pool
- Children's pool
- 1 Ironing room on each floor available.
- Hairdresser Salon
- The Genesis Spa
- All hotel areas are wheelchair accessible.
- Toilets for Disabled people
- Wheelchairs available
- Check-in: 14:00 and Check-out: 12:00
- Late check-out upon availability
- Hairdresser and Beauty Salon
- Newspaper and Magazine upon request
- Computer available for guest use
- Safe deposit box at Reception
- Bell-boy / Luggage porter Service and Luggage Room
- Dorman and Valet Parking service
- Taxi service transport from and to the airport / Marina / Port
- Public Relations
- Everyday cleaning in common areas
- Everyday guestroom cleaning
- Breakfast buffet until 11:00
- Breakfast / Brunch at the Theros Bistro / a la carte until 12:30
- All day dining restaurant – Theros Bistro
- Dinner buffet
- Lunch buffet upon occupancy
- Vegetarian / Vegan menu
- Breakfast / Meal special serving/packing option upon request
- Early breakfast service upon request
- Jewelry shop
- Turndown service upon request
- Room sanitization
- Electric vehicle charging
- Non-smoking hotel – Smoking is allowed in designated outdoor areas and at rooms balconies.
- Different dinner theme buffets every night.
- Evening Live Entertainment
- Air conditioning in all areas
- Express Check-in / Check-out

FOOD & DRINKS

MEDITERRANEAN *Buffet Restaurant*
Serving an elegant buffet for breakfast and extensive variety of themed evenings dinners.

THEROS *all day Dining Bistro*
Grill room and more, this a la carte restaurant serves mouth-watering dishes seasoned with local herbs and spices.

NIKKEI *Peruvian Senses*
Welcome to Nikkei, where the flavors of Japan and Peru come together in a culinary fusion like no other. Our menu features a tantalizing blend of fresh, high-quality ingredients and innovative cooking techniques that are sure to delight your senses. From our savory ceviche to our mouthwatering sushi rolls, every dish is carefully crafted to showcase the unique flavors and textures of Nikkei cuisine. Nikkei is open every day from 19h00 to 22h00 except Sunday and Monday.

HABANOS *Cigar Lounge Bar*
Looking to the Sunset and to the gorgeous outdoor sea views. Our new addition for 2022 where can choose a cigar and selection of spirits or wines from our premium list offered in the well-designed indoor store. With relaxing elegant atmosphere, listening to the pianist's melodies, or solo and duo live performers, a perfect place over the long summer evenings.

LOUNGE LOBBY BAR & TERRACE
Ideal bar to relax with a loved one or friends and indulge with signature cocktails based on international branded spirits and liqueurs.

THE POOL BAR
Keeping you refreshed whilst you are enjoying the Cypriot sun.

BRASSERIE
Food and beverages to go concept, serving variety of hot and cold beverages, special coffees and extensive choices of teas, hot and cold snacks, cakes and biscuits and ice creams.

EVENTS
- Conference room: 200 sqm space ideal for private parties, conferences and romantic occasions
- Executive Board meeting room: Fully equipped with last generation technologies for highly important meetings

SPORTS & ENTERTAINMENT
- Health and fitness center
- Indoor and outdoor swimming pools
- Personal Training and Fitness Specialists during the summer months
- Tennis Court
- Table Tennis
- Pool Tables

DISTANCES
- 2 km from Ayia Napa Center
- 2 km from Ayia Napa Center
- Larnaca Airport 45 minutes' drive away

BEST ALL-IN VALUE

MEDITERRANEAN
BUFFET BREAKFAST

ALL DAY DINING

DINE-AROUND CONCEPT

UNLIMITED
BRANDED BEVERAGES

PAYLESS SPA TREATMENTS

& many more



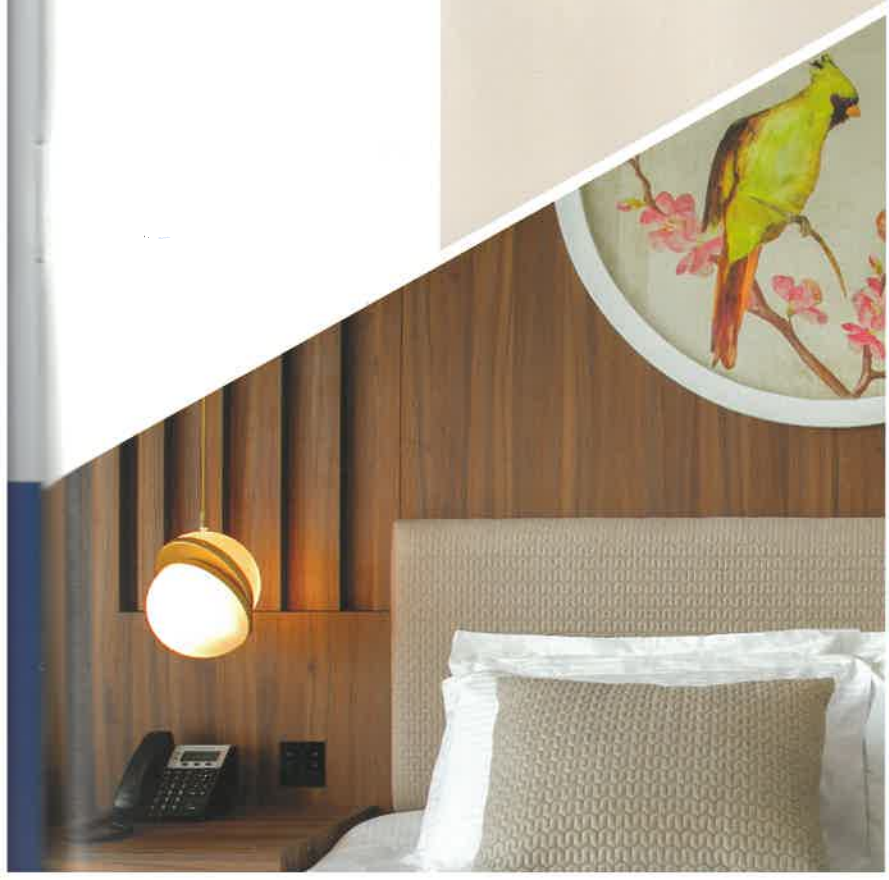



Nissiblu Beach Resort
is introducing the **Best All-In Value.**

Breakfast at the Mediterranean Buffet restaurant starts with early departure continental breakfast, full American buffet including sparkling wine and continental breakfast for late sleepers.

All Day Dining Theros Bistro offering a la carte menu during the day and late afternoon.

Freshly squeezed juices and blended coffees, including light snacks, sweets and choices of ice cream will be included at the Brasserie.

Variety of Evening **theme buffets** will be served either in the Mediterranean or Bistro Restaurants, including local and international tastes during the week.

Dine Around Concept: Enjoy once per stay a dinner at the Theros Bistro including selections of meat chops or fresh fish and with 50% allowance the Signature Steaks offering. Experience the vibrant fusion of Peruvian-Japanese cuisine at our Nikkei restaurant with a 50% discount on the food menu.

Reservations is required in advance via the hotel reception or the restaurants' manager

Unlimited regular **branded beverages** by the Pool Bar, at the lobby bar with piano acoustic background, and at the Habanos Lounge Bar listening to a great selection of live duo musicians and entertainment.

Stocked Mini Bar with refreshments and beers.

Breakfast Room Service upon request.

Spa Offer: 20% pay less on all Spa Treatments, complimentary use of Thermal suites, wellness, and indoor pool.

BEST ALL-IN VALUE

Some conditions will apply:
Purchase of the offer should include all the persons of the room occupancy only.

The number of orders for food and beverages should be apply per person of the room occupancy

Hotel reserves the right to cancel and will compensate the remaining days of the agreed offer in the case that guest's violence change to violate the agreement or is misbehaving.

Best All-In Value applies only to guest staying for a minimum of 7 days and is valid within the operating hours of the outlets and services.

CONTACT

75C Nissi Avenue, P.O. Box 30241, 5330
Ayia Napa, Cyprus

T: +357 23 200500
F: +357 23 200501
E: info@nissiblu.com