# Accommodation Fact Sheet

## Noru Hotel

Noru Hotel
Triq Elija Zammit
STJ 3151, St. Julian's, , Malta
Phone: Fax:
E-mail:
Website: www.noruhotelmalta.com
GIATA: 1426756

Code: AMTMLAIGWI
Search Code: AMTMLAIGWI
Type: Hotel
Class: Standard
Local Rating: 4 Star
Featured Rating: 4 Star

Destination: Malta
Handling: Malta Office
Group: Master
Chain:
Owner:

Lat: 35.922856
Lng: 14.488038

## Photo Gallery

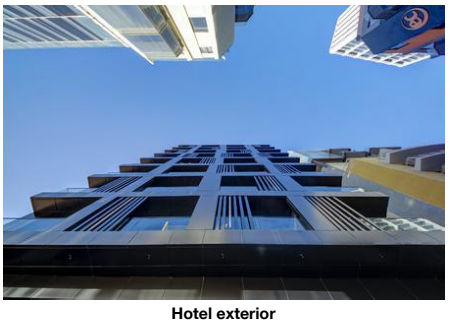

Hotel exterior



Hotel exterior



Lobby

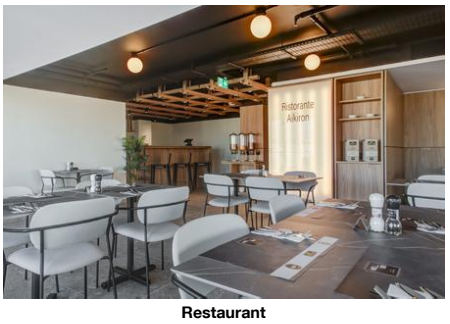

Restaurant



Restaurant

## Descriptions

The hotel Noru Hotel (adults only), especially popular with honeymooners, is located approx. 450 m from a beach, linked by a shuttle service (extra fee). The town St. Julian is around 10 m away (Valletta around 8 km). The nearest shopping facilities are located approx. 90 m from the hotel, a supermarket can be reached after around 280 m. There are restaurants and bars within a very short distance of the hotel. For evening dancing you will find a nightclub in a distance of approx. 350 m. Further entertainment facilities such as a cinema are approx. 300 m away. For mobility there is a bus stop (approx. 150 m away). The airport (MLA) is approx. 9 km away. The hotel and airport are linked by a chargeable shuttle. Another airport (MLT) is located approx. 0 m away.

The 13-storey city hotel has 83 rooms. It offers its guests a reception (check-in from 15:00, check-out until 11:00), a lobby with bar, 3 lifts, air conditioning and a safe (for free). For the meals, there are two restaurants (air-conditioned). You can relax in good company in the hotel bar. WiFi is available for free. For guests with physical disabilities the accommodation provides a wheelchair accessible lift and a number of wheelchair accessible bathrooms. Room cleaning and concierge service are free of charge. Room service and laundry / ironing service are available for a fee.

In the outdoor area of the hotel you will find one pool (open from April to September). Here, there are sun umbrellas and sun loungers where applicable, for a fee available. A bar at the pool offers guests refreshing beverages (open from April to October).

Breakfast (from 07:00 - 10:30) from the buffet. Half board: breakfast as well as lunch or dinner. All inclusive: breakfast. Breakfast only in selected restaurants or bars.

Sports and entertainment: Fitness (where applicable, for a fee). Wellness (open from 09:00 - 18:00): Sauna free of charge. Spa area and massages available for a fee.

Additional fees may apply for certain facilities, amenities or activities. Some services depend on the local climatic conditions and the season. The accommodation is open to guests aged 18 and over. Languages spoken: English. Accepted methods of payment: Visa and Euro / MasterCard.

## Service Units

## Board & Mealplan

Halfboard
- Includes Lunch or Dinner
- Includes Breakfast

All-Inclusive
- Includes Breakfast — where: only in selected restaurant or bar

## Facts

### Honeymooners

- Romantic Room Decoration

### Bathing Facilities

- Bathing Facilities

Swimming Pool

| | | | |
|---|---|---|---|
| - Outdoor Pool | 0<br>Apr<br>Sep | - Indoor Pool | 1<br>Jan, Feb, Mar, Apr, May, Jun, Jul, Aug, Sep, Oct, Nov, Dec<br>Freshwater<br>Open Seasonally: Yes |
| - Rooftop Pool | 1<br>Freshwater<br>Open Seasonally: Yes | - Sunshades at Pool | |
| - Sunbeds at Pool | | - Towels at Pool | extra fee |

### Business & Congress

- Business & Congress

General Facilities

| | | | |
|---|---|---|---|
| - Conference Room | 1 | - Reception Desk | |
| - Tables | | | |

Seatings

| | | | |
|---|---|---|---|
| - Boardroom Style | extra fee | | |

Technical Equipment

| | | | |
|---|---|---|---|
| - Internet Access | | - Printer | Color |
| - Scanner | | | |

### Disability Friendly

- Disability Friendly

Entrance

| | | | |
|---|---|---|---|
| - Door Type | Sliding, Revolving | - Alternative Entrance for Wheelchairs | |

# Accommodation Fact Sheet

## Noru Hotel

Noru Hotel
Triq Elija Zammit
STJ 3151, St. Julian's, , Malta
Phone: Fax:
E-mail:
Website: www.noruhotelmalta.com
GIATA: 1426756

Code: AMTMLAIGWI
Search Code: AMTMLAIGWI
Type: Hotel
Class: Standard
Local Rating: 4 Star
Featured Rating: 4 Star

Destination: Malta
Handling: Malta Office
Group: Master
Chain:
Owner:

Lat: 35.922856
Lng: 14.488038

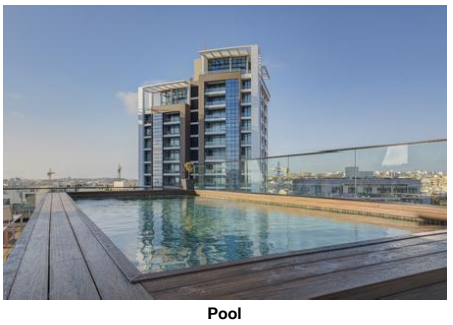

**Pool**

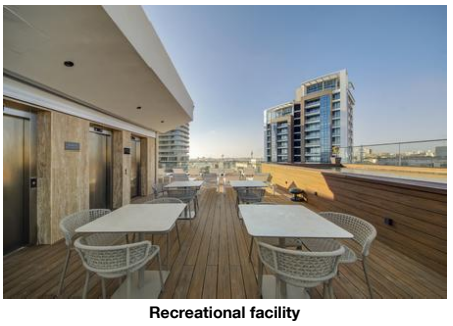

**Recreational facility**

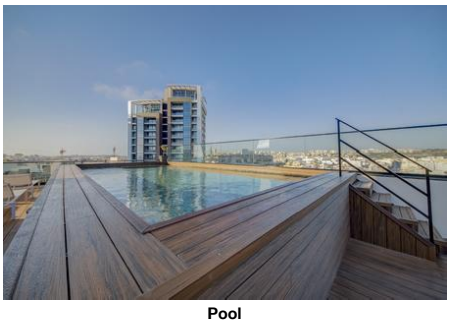

**Pool**

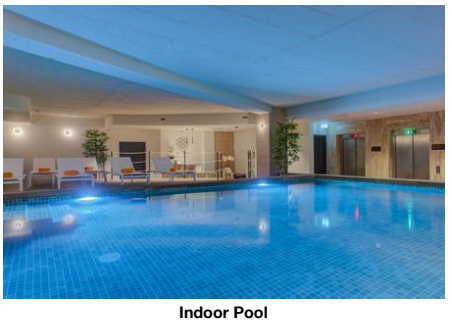

**Indoor Pool**

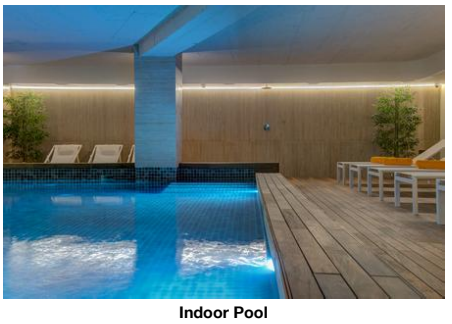

**Indoor Pool**

- Motorised Wheelchair Facilities: Yes

Lift
- Wheelchair Suitable
- Handrail in Lift

Rooms w. Disabled Facilities
- No. of Rooms: 8
- Light Switch Next To Bed

Bathroom
- Shower/Tub: Free Standing Seat
- Wheelchair Suitable

### Environmental Commitment

- Environmental Commitment

Hotel
- Organic Materials: Towels, Bed sheets, Paper, Paper pen, Keycards
- Selective waste collection

Room
- Bulk Soap, Shampoo, Lotion Dispensers

### Food & Beverage

- Food & Beverage

Dining Room
- Air-Conditioning in Dining Room
- With Terrace
- Smoking Allowed: No

Restaurants
- No. of Restaurants: 2
- Main Restaurant: Buffet, A la Carte
  Open Seasonally: Yes
  07:00 - 22:30
  Aikiron

Bars
- No. of Bars: 1
- Lobby Bar: 07:00 - 22:30
- Lobby Cafe
- Bistro Bar
- Pool Bar: Open Seasonally: Yes
  Apr
  Oct

Breakfast
- Breakfast Type: Breakfast Buffet, Continental, English
  07:00 - 10:30

Lunch
- Main Course: Selection of Menus
- Starters: A la Carte
- Salads: A la Carte
- Dessert: A la Carte

Dinner
- Main Course: Fixed Menus
- Starters: A la Carte
- Salads: A la Carte
- Dessert: A la Carte

### Hotel Facilities

- Hotel Facilities

General Facilties
- Lobby
- Air-Conditioning in Common Areas: Central
- Elevator: 3
- TV Lounge: Flat Screen

Guest Amenities
- Wi-Fi: Wi-Fi/HotSpots (free)
- Room Service: extra fee
- Luggage Storage
- Hotel Safe: free of charge
- Laundry Service: extra fee
- Ironing Service: extra fee
- Wake Up Calls
- Concierge: free of charge
- Maid Service: free of charge

Shuttle Services
- Shuttle to the Beach: extra fee
- Shuttle to the City-Centre: extra fee
- Shuttle to the Airport: extra fee

### Leisure Facilities

- Leisure Facilities

Activities
- Fitness Room

### Locations & Distances

- Locations & Distances

Cities
- City 1: St. Julian
  10 m
- City 2: Valletta
  8 km
- City 3: Mdina
  13.40 km

Recreation Area
- Beach: St. George
  450 m
- Sea: Mediterranean Sea
  450 m

Public Transport
- Public Bus Stop: 150 m

Medical Locations
- Hospital: 4.60 km
- Pharmacy: 300 m

Other Locations
- Town Centre: 50 m
- Restaurants/Bars: 50 m
- Disco/Nightlife: 350 m
- Cinema: 300 m

# Accommodation Fact Sheet

## Noru Hotel

Noru Hotel
Triq Elija Zammit
STJ 3151, St. Julian's, , Malta
Phone: Fax:
E-mail:
Website: www.noruhotelmalta.com
GIATA: 1426756

Code: AMTMLAIGWI
Search Code: AMTMLAIGWI
Type: Hotel
Class: Standard
Local Rating: 4 Star
Featured Rating: 4 Star

Destination: Malta
Handling: Malta Office
Group: Master
Chain:
Owner:

Lat: 35.922856
Lng: 14.488038

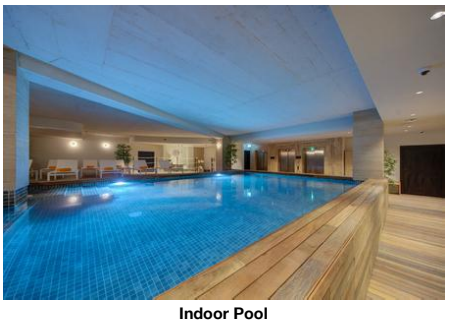

**Indoor Pool**



**Sauna**



**Sauna**

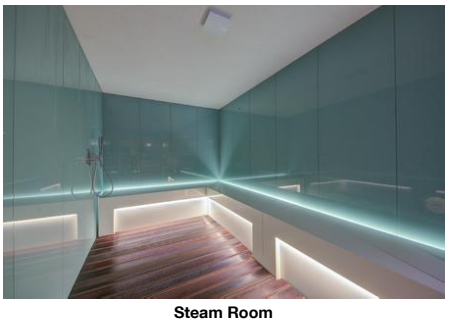

**Steam Room**

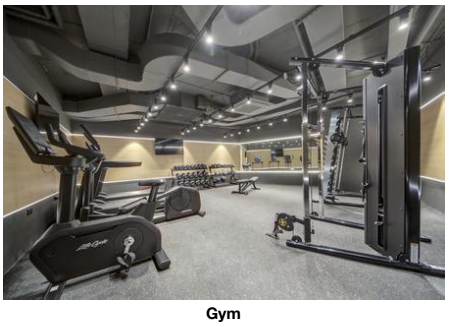

**Gym**

| | | | |
|---|---|---|---|
| - Supermarket | 280 m | - Shopping Center | 90 m |

### Object Information

- Object Information

Property

| | | | |
|---|---|---|---|
| - Construction Year: | 2024 | - No. Floors (max): | 13 |
| - Total Units/Rooms: | 83 | - Total Beds: | 182 |
| - Voltage: | 240 V | | |

Hygiene and Service Protocols

- Compliance with WHO recommendations and local laws

Reception

| | | | |
|---|---|---|---|
| - Reception | 24h Service: Yes | - Languages Spoken | English |

Policies

| | | | |
|---|---|---|---|
| - Check-In Time: | 15:00 | - Check-Out Time: | 11:00 |
| - Payment Type: | Cash, Euro/Master Card, Visa Card | - Pets Allowed: | No |
| - Groups Allowed: | Yes | - Hen/Stag Parties: | Yes |
| - Smoking Allowed: | In Signed Areas<br>No | | |

### Themes

- Themes

Target Group

| | | | |
|---|---|---|---|
| - Adults Only | 18+ | - Business People | |
| - Honeymooners | | | |

Hotel Type

- City Hotel

### Wellness & Health

- Wellness & Health

Health

| | | | |
|---|---|---|---|
| - Sauna | free of charge | - Massage | extra fee |
| - Wellness Shower | free of charge | - SPA | extra fee<br>09:00 - 18:00<br>Jan, Feb, Mar, Apr, May, Jun, Jul, Aug, Sep, Oct, Nov, Dec |

## Incidents & Errata

Incidents

| | |
|---|---|
| Construction - New Building (outside hotel) | Consequence: Noise<br>Solution: None<br>01.10.2026<br>15.06.2027<br>Comment: Construction work commenced on a site adjacent to the Hotel. According to local regulations, excavation works are permissible from Monday to Saturday (excluding Sundays and public holidays), between the hours of 07:30 hrs and 16:00 hrs. |

Errata

| | |
|---|---|
| Mandatory Deposit | Fee Amount: 50<br>Currency: EUR<br>charge cycle: per Room per Night<br>charge method: credit card only |
| Tax Payable Locally | Currency: EUR<br>type: eco tax<br>charge cycle: per Person per Night |
| Rooms | Comment: Standard room have a window only and have a view of an internal shaft. |

## Points of interest (San Giljan (St Julian))

Main Locations

Additional Airport: Malta Seaport (Distance 0.00Km, 0.00min)
Main Airport: Malta Airport (Distance 9.00Km, 45.00min)

# Accommodation Fact Sheet

## Noru Hotel

Noru Hotel
Triq Elija Zammit
STJ 3151, St. Julian's, , Malta
Phone: Fax:
E-mail:
Website: www.noruhotelmalta.com
GIATA: 1426756

Code: AMTMLAIGWI
Search Code: AMTMLAIGWI
Type: Hotel
Class: Standard
Local Rating: 4 Star
Featured Rating: 4 Star

Destination: Malta
Handling: Malta Office
Group: Master
Chain:
Owner:

Lat: 35.922856
Lng: 14.488038

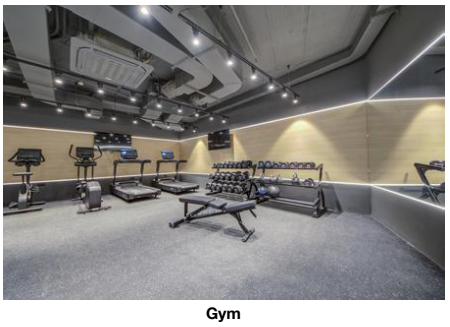

**Gym**

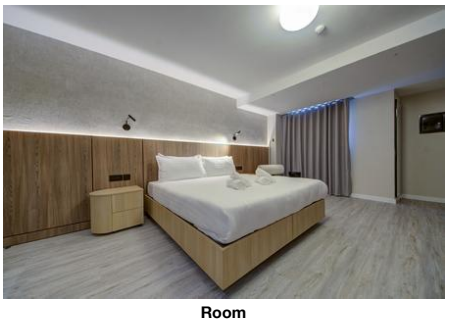

**Room**

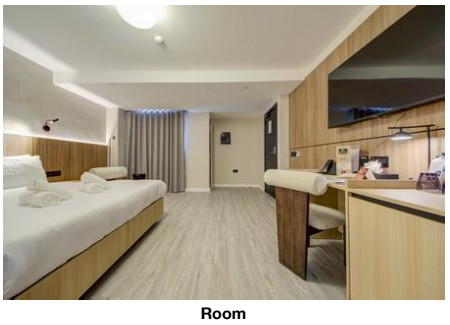

**Room**

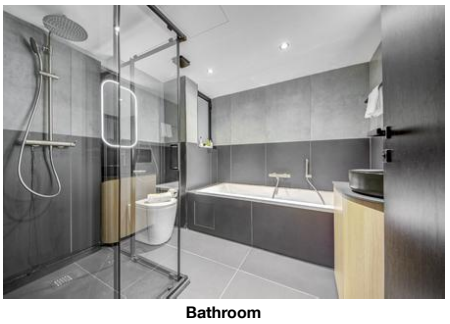

**Bathroom**



**Standard Room**

# Accommodation Fact Sheet

## Noru Hotel

Noru Hotel
Triq Elija Zammit
STJ 3151, St. Julian's, , Malta
Phone: Fax:
E-mail:
Website: www.noruhotelmalta.com
GIATA: 1426756

Code: AMTMLAIGWI
Search Code: AMTMLAIGWI
Type: Hotel
Class: Standard
Local Rating: 4 Star
Featured Rating: 4 Star

Destination: Malta
Handling: Malta Office
Group: Master
Chain:
Owner:

Lat: 35.922856
Lng: 14.488038



**Standard Room**



**Superior Room**

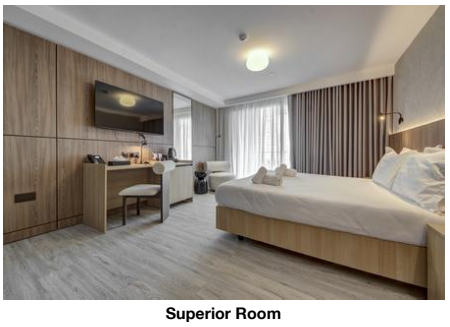

**Superior Room**

## Noru Hotel

Noru Hotel
Triq Elija Zammit
STJ 3151, St. Julian's, , Malta
Phone: Fax:
E-mail:
Website: www.noruhotelmalta.com
GIATA: 1426756

Code: AMTMLAIGWI
Search Code: AMTMLAIGWI
Type: Hotel
Class: Standard
Local Rating: 4 Star
Featured Rating: 4 Star

Destination: Malta
Handling: Malta Office
Group: Master
Chain:
Owner:

Lat: 35.922856
Lng: 14.488038

**Image Route:**

http://tkimages.axisdata.net/ImageConverter.php?size=display&height=300&hotel=AMTMLAIGWI&filename=AMTMLAIGWI_1422398.jpg - Hotel exterior
http://tkimages.axisdata.net/ImageConverter.php?size=display&height=300&hotel=AMTMLAIGWI&filename=AMTMLAIGWI_1422400.jpg - Hotel exterior
http://tkimages.axisdata.net/ImageConverter.php?size=display&height=300&hotel=AMTMLAIGWI&filename=AMTMLAIGWI_1422402.jpg - Lobby
http://tkimages.axisdata.net/ImageConverter.php?size=display&height=300&hotel=AMTMLAIGWI&filename=AMTMLAIGWI_1422404.jpg - Restaurant
http://tkimages.axisdata.net/ImageConverter.php?size=display&height=300&hotel=AMTMLAIGWI&filename=AMTMLAIGWI_1422406.jpg - Restaurant
http://tkimages.axisdata.net/ImageConverter.php?size=display&height=300&hotel=AMTMLAIGWI&filename=AMTMLAIGWI_1422408.jpg - Pool
http://tkimages.axisdata.net/ImageConverter.php?size=display&height=300&hotel=AMTMLAIGWI&filename=AMTMLAIGWI_1422410.jpg - Recreational facility
http://tkimages.axisdata.net/ImageConverter.php?size=display&height=300&hotel=AMTMLAIGWI&filename=AMTMLAIGWI_1422412.jpg - Pool
http://tkimages.axisdata.net/ImageConverter.php?size=display&height=300&hotel=AMTMLAIGWI&filename=AMTMLAIGWI_1422414.jpg - Indoor Pool
http://tkimages.axisdata.net/ImageConverter.php?size=display&height=300&hotel=AMTMLAIGWI&filename=AMTMLAIGWI_1422416.jpg - Indoor Pool
http://tkimages.axisdata.net/ImageConverter.php?size=display&height=300&hotel=AMTMLAIGWI&filename=AMTMLAIGWI_1422418.jpg - Indoor Pool
http://tkimages.axisdata.net/ImageConverter.php?size=display&height=300&hotel=AMTMLAIGWI&filename=AMTMLAIGWI_1422420.jpg - Sauna
http://tkimages.axisdata.net/ImageConverter.php?size=display&height=300&hotel=AMTMLAIGWI&filename=AMTMLAIGWI_1422422.jpg - Sauna
http://tkimages.axisdata.net/ImageConverter.php?size=display&height=300&hotel=AMTMLAIGWI&filename=AMTMLAIGWI_1422426.jpg - Steam Room
http://tkimages.axisdata.net/ImageConverter.php?size=display&height=300&hotel=AMTMLAIGWI&filename=AMTMLAIGWI_1422428.jpg - Gym
http://tkimages.axisdata.net/ImageConverter.php?size=display&height=300&hotel=AMTMLAIGWI&filename=AMTMLAIGWI_1422430.jpg - Gym
http://tkimages.axisdata.net/ImageConverter.php?size=display&height=300&hotel=AMTMLAIGWI&filename=AMTMLAIGWI_1422432.jpg - Room
http://tkimages.axisdata.net/ImageConverter.php?size=display&height=300&hotel=AMTMLAIGWI&filename=AMTMLAIGWI_1422434.jpg - Room
http://tkimages.axisdata.net/ImageConverter.php?size=display&height=300&hotel=AMTMLAIGWI&filename=AMTMLAIGWI_1422436.jpg - Bathroom
http://tkimages.axisdata.net/ImageConverter.php?size=display&height=300&hotel=AMTMLAIGWI&filename=AMTMLAIGWI_1422438.jpg - Standard Room
http://tkimages.axisdata.net/ImageConverter.php?size=display&height=300&hotel=AMTMLAIGWI&filename=AMTMLAIGWI_1422440.jpg - Standard Room
http://tkimages.axisdata.net/ImageConverter.php?size=display&height=300&hotel=AMTMLAIGWI&filename=AMTMLAIGWI_1422444.jpg - Superior Room
http://tkimages.axisdata.net/ImageConverter.php?size=display&height=300&hotel=AMTMLAIGWI&filename=AMTMLAIGWI_1422448.jpg - Superior Room