Accommodation Fact Sheet

Nova Life Hotel

Konakli Mh. Mustafa Kemal Blv.
Alanya/Antalya
07400, Antalya, Alanya, Turkey
Phone: +90-242-7560900 Fax: +90-242-7560914
E-mail: info@novalifehotels.com.tr
Website: http://www.novapark.com.tr
GIATA: 1515837

Code:	ATRAYTKQB4
Search Code:	NOVA
Type:	Hotel
Class:	Standard
Local Rating:	5 Star
Featured Rating:	5 Star

Destination:	Turkish Riviera
Handling:	Open Turizm Seyahat - Antalya Office
Group:	
Chain:	Nova Hotels
Owner:	MANTUR MANAVGAT TURIZM ISL. TIC. A.S.

Lat: 36.566911
Lng: 31.916949

Photo Gallery



Hotel



Hotel

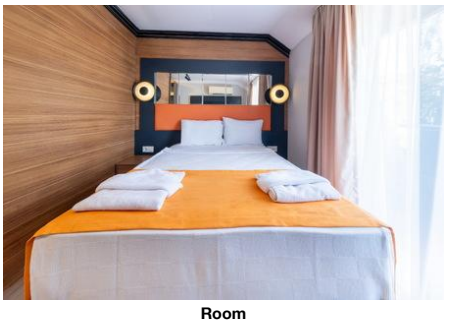

Room

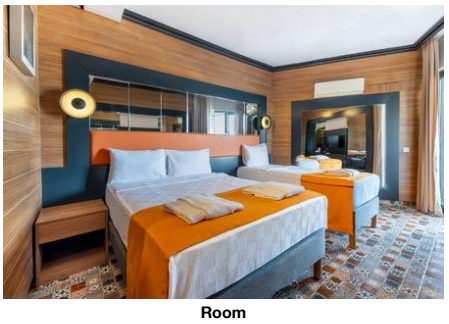

Room

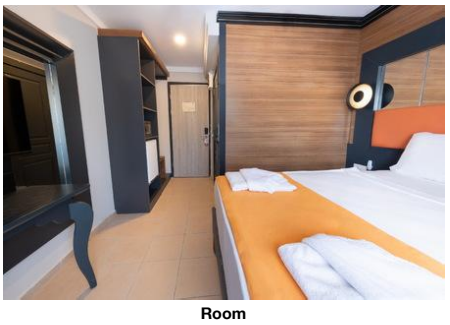

Room

Descriptions

The hotel Nova Life Hotel is around 125 km from Antalya. The private sandy / shingle beach is around 200 m from the hotel. At the beach, there are sun loungers and sun umbrellas free of charge available. In the vicinity of the hotel are a number of shopping facilities and a supermarket. In the evening, you can go dancing in a nightclub in the hotel's surroundings. For mobility during your holiday, there are a taxi rank (around 250 m away) and a bus stop (approx. 1 km away). The airport (AYT) is approx. 115 km away. Another airport (GZP) is located approx. 57 km away.

The charming hotel has 345 rooms in total. It offers its guests a reception (check-in from 14:00, check-out until 12:00), a lobby with bar, air conditioning, coiffeur, a mini market and a security entry system. For the meals, there are 4 restaurants (air-conditioned). In a total 6 bars, you can relax in good company. WiFi is available for free. Laundry / ironing service and medical service are available for a fee.

In the outdoor area of the hotel you will find one fresh water pool (approx. 420 m²) with a separate children´s pool. Here, there are sun loungers and sun umbrellas for free available. At the pool bar you can get refreshing beverages (open from 10:00 - 00:00).

Breakfast (from 07:00 - 10:00) from the buffet.

Sports and entertainment: Table tennis (for free) and fitness (for free). Wellness: Sauna and hamam free of charge. Massages available for a fee. Spa area available (where applicable for a fee). Entertainment for adults: evening shows.

Additional fees may apply for certain facilities, amenities or activities. Some services depend on the local climatic conditions and the season. Languages spoken: English and Turkish. Accepted methods of payment: Visa and Euro / MasterCard.

Service Units

Board & Mealplan

All-Inclusive Ultra

- Includes Breakfast	where: only in selected restaurant or bar	- Includes Lunch	where: only in selected restaurant or bar
- Includes Dinner	where: only in selected restaurant or bar	- Late Breakfast	
- Snacks	Service Hours: 11:00 - 17:00/17:00 - 18:30/11:00 - 16:00	- Cake & Pastries	Service Hours: 11:00 - 00:00
- Midnight Snacks		- Coffee & Tea	Service Hours: 24h Service
- Mineral Water	Service Hours: 24h Service	- Softdrinks	Service Hours: 24h Service
- Wine		- Beer	Service Hours: 24h Service
- Cocktails	Service Hours: 24h Service	- Local Spirits	Charge Type: Free of Charge Service Hours: 24h Service
- Imported Spirits	Charge Type: Extra Charge Service Hours: 24h Service	- Free Wi-Fi	
- Free Mini-Bar	limit: limited	- Free Safe-Deposit	
- 24 hour service			

Facts

Bathing Facilities

- Bathing Facilities

Swimming Pool

- Outdoor Pool	1 420 Freshwater Separate Open Seasonally: Yes	- Indoor Pool	1 70 No child basin Freshwater Open Seasonally: Yes
- Sunshades at Pool	free of charge	- Sunbeds at Pool	free of charge
- Mattresses at Pool	free of charge	- Water Slide	Open Seasonally: Yes

Beach

- Beach Type:	sand, gravel	- Route to Beach:	
- Hotel Private Beach		- Sunshades on Beach	free of charge
- Sunbeds on Beach	free of charge	- Mattresses on Beach	free of charge
- Service at the Beach			

Food & Beverage

- Food & Beverage

Dining Room

- Air-Conditioning in Dining Room		- With Terrace	
- Smoking Allowed:	In Signed Areas		

Restaurants

- No. of Restaurants:	4	- Main Restaurant:	Buffet Main Restourant
- Local/National Restaurant		- Italian Restaurant	
- Asian Restaurant			

Accommodation Fact Sheet

Nova Life Hotel

Konakli Mh. Mustafa Kemal Blv.
Alanya/Antalya
07400, Antalya, Alanya, Turkey
Phone: +90-242-7560900 Fax: +90-242-7560914
E-mail: info@novalifehotels.com.tr
Website: http://www.novapark.com.tr
GIATA: 1515837

Code:	ATRAYTKQB4	Destination:	Turkish Riviera		
Search Code:	NOVA	Handling:	Open Turizm Seyahat - Antalya Office		
Type:	Hotel	Group:			
Class:	Standard	Chain:	Nova Hotels		
Local Rating:	5 Star	Owner:	MANTUR MANAVGAT TURIZM ISL. TIC. A.S.	Lat:	36.566911
Featured Rating:	5 Star			Lng:	31.916949

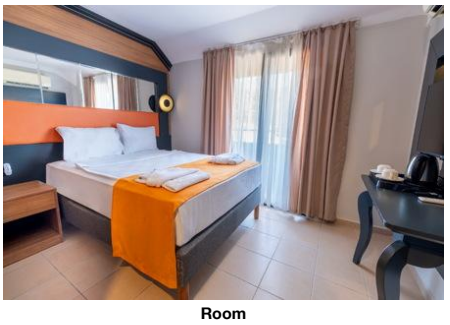

Room

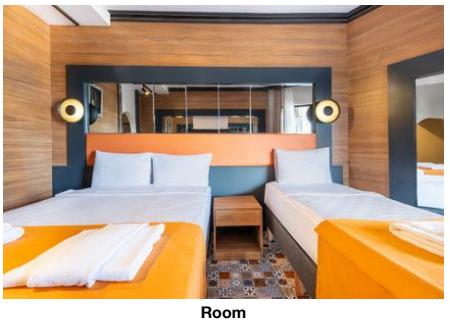

Room



Hotel

Bars
- No. of Bars: 6
- Pool Bar: Open Seasonally: Yes 10:00 - 00:00
- Cocktail Bar
- Lobby Bar: 24h Service
- Beach Bar: Open Seasonally: Yes 10:00 - 17:00

Breakfast
- Breakfast Type: Breakfast Buffet 07:00 - 10:00
- Late Breakfast: 10:00 - 10:30

Lunch
- Main Course: Buffet 12:30 - 14:00

Dinner
- Main Course: Buffet 19:00 - 21:00

Hotel Facilities

- Hotel Facilities

General Facilties
- Lobby
- Air-Conditioning in Common Areas: Central
- Coiffeur
- Reception
- Mini Market

Guest Amenities
- Wi-Fi: Wi-Fi/HotSpots (free)
- Ironing Service: extra fee
- Housekeeping: free of charge
- Laundry Service: extra fee
- Medical Service: On Request extra fee
- Secure Entry System

Leisure Facilities

- Leisure Facilities

Activities
- Evening Shows
- Fitness Room: free of charge
- Table Tennis: free of charge

Locations & Distances

- Locations & Distances

Cities
- City 1: Antalya 125 km
- City 2: Alanya 9.80 km

Recreation Area
- Beach: 200 m
- Sea: Mediterranean Sea 200 m

Public Transport
- Public Bus Stop: 1 km
- Taxi Stand: 250 m

Medical Locations
- Hospital: 8.90 km
- Pharmacy: 8 km

Other Locations
- Town Centre: 9.80 km
- Restaurants/Bars: 9.80 km
- Cinema: 9.80 km
- Supermarket: 9.80 km
- Tourist Center: 9.80 km
- Disco/Nightlife: 9.80 km
- Theatre: 9.80 km
- Shopping Center: 9.80 km

Object Information

- Object Information

Property
- Construction Year: 2026
- Total Beds: 900
- Total Units/Rooms: 345
- Voltage: 220 V

Reception
- Reception: 24h Service: Yes
- Languages Spoken: English, Turkish

Policies
- Check-In Time: 14:00
- Payment Type: Cash, Euro/Master Card, Visa Card
- Check-Out Time: 12:00
- Smoking Allowed: In Signed Areas Balcony/Terrace only

Themes

- Themes

Hotel Type
- Charming Hotel

Wellness & Health

- Wellness & Health

Health
- Sauna: free of charge
- SPA
- Massage: extra fee

Beauty & Relaxation
- Hamam-Turkish Bath: free of charge

Points of interest (Konakli)

Main Locations

Main Airport: Antalya Airport (Distance 150.00Km, 111.00min)
Additional Airport: Gazipasa Airport (Distance 57.00Km, 58.00min)

Accommodation Stock Sheet

Nova Life Hotel

Konakli Mh. Mustafa Kemal Blv.
Alanya/Antalya
07400, Antalya, Alanya, Turkey
Phone: +90-242-7560900 Fax: +90-242-7560914
E-mail: info@novalifehotels.com.tr
Website: http://www.novapark.com.tr
GIATA: 1515837

Code:	ATRAYTKQB4	Destination:	Turkish Riviera		
Search Code:	NOVA	Handling:	Open Turizm Seyahat - Antalya Office		
Type:	Hotel	Group:			
Class:	Standard	Chain:	Nova Hotels		
Local Rating:	5 Star	Owner:	MANTUR MANAVGAT TURIZM ISL. TIC. A.S.	Lat:	36.566911
Featured Rating:	5 Star			Lng:	31.916949

Image Route:

http://tkimages.axisdata.net/ImageConverter.php?size=display&height=300&hotel=ATRAYTKQB4&filename=ATRAYTKQB4_2028602.jpg - Hotel
http://tkimages.axisdata.net/ImageConverter.php?size=display&height=300&hotel=ATRAYTKQB4&filename=ATRAYTKQB4_2028604.jpg - Hotel
http://tkimages.axisdata.net/ImageConverter.php?size=display&height=300&hotel=ATRAYTKQB4&filename=ATRAYTKQB4_2028606.jpg - Room
http://tkimages.axisdata.net/ImageConverter.php?size=display&height=300&hotel=ATRAYTKQB4&filename=ATRAYTKQB4_2028608.jpg - Room
http://tkimages.axisdata.net/ImageConverter.php?size=display&height=300&hotel=ATRAYTKQB4&filename=ATRAYTKQB4_2028610.jpg - Room
http://tkimages.axisdata.net/ImageConverter.php?size=display&height=300&hotel=ATRAYTKQB4&filename=ATRAYTKQB4_2028612.jpg - Room
http://tkimages.axisdata.net/ImageConverter.php?size=display&height=300&hotel=ATRAYTKQB4&filename=ATRAYTKQB4_2028614.jpg - Room
http://tkimages.axisdata.net/ImageConverter.php?size=display&height=300&hotel=ATRAYTKQB4&filename=ATRAYTKQB4_1848044.jpg - Hotel