Accommodation Fact Sheet

Novotel Malta Sliema Hotel

Sir Fredrick Ponsoby Street
Level 2 60
GZR1070, Gzira, , Malta
Phone: 22641100 Fax:
E-mail: sales@stivala.com
Website: https://all.accor.com/hotel/B7K8/index.en.shtml
GIATA: 1447027

Code:	AMTMLAJ1OG	Destination:	Malta		
Search Code:	AMTMLAJ1OG	Handling:	Malta Office		
Type:	Hotel	Group:			
Class:	Standard	Chain:			
Local Rating:	4 Star	Owner:	ST HOTELS LIMITED	Lat:	35.906734
Featured Rating:	4 Star			Lng:	14.494934

Photo Gallery



Miscellaneous



Miscellaneous



Miscellaneous



Miscellaneous



Miscellaneous

Descriptions

General description:
Approx. 1 km from a beach is situated the hotel Novotel Malta Sliema Hotel, which is especially popular with honeymooners. The tourist centre is about 2 km away. The town St Julians is around 4 km away (Valletta around 6 km, Bugibba around 12 km). A supermarket and other shopping facilities can be reached after 2 km. For evening dancing you will find a nightclub in a distance of approx. 4 km. Further entertainment facilities such as a cinema and a theatre are approx. 4 km or approx. 6 km away. For mobility during your holiday, there are a taxi rank as well as a bus stop in a distance of around 1 km. For medical treatment in emergencies there is a hospital around 4 km away. The airport (MLA) is approx. 7 km away. Another airport (MLT) is located approx. 999 km away.

Amenities:
The 14-storey 2nd row beach hotel has 293 rooms. It is equipped with a reception (check-in from 14:00, check-out until 11:00), a lobby with bar, 4 lifts, an air conditioning, a safe (for free), a shop, a parking area (for a fee), a security entry system as well as the Soleil Skydeck & Pool sky bar (11:00 - 23:00), open from January to December. For the meals, there is a restaurant (air-conditioned) and a snack bar. You will be warmly welcomed in both the hotel's bars. WiFi is available for free. For guests dependent on a wheelchair the hotel has a barrier-free access, a wheelchair accessible lift and a number of wheelchair accessible bathrooms. Room cleaning, room service and concierge service are free of charge. Laundry / ironing service is available for a fee.

Pool:
In the outdoor area of the hotel you will find one fresh water pool (open from April to October). Here, there are sun loungers and sun umbrellas for free available. A bar at the pool offers guests refreshing beverages (open from April to November from 11:00 - 23:00).

Meals:
Breakfast (from 07:00 - 10:00) from the buffet. Half board: breakfast and dinner (children`s menus also available). Half board Plus: breakfast and dinner, beverages during meals (limited) in selected bars or restaurants and selected imported spirits (children`s menus also available).

Sport and Leisure:
Sports and entertainment: Tennis (where applicable, for a fee, approx. 8 km away) and fitness (open from 10:00 - 20:00, for free). Approx. 4 km away from the hotel watersports activities are on offer (partly from local providers). A golf course is approx. 8 km from the hotel. Wellness (open from 10:00 - 18:00): Sauna and whirlpool free of charge. Massages available for a fee. Spa area available (where applicable for a fee). Child supervision: mini club.

Additional information:
Additional fees may apply for certain facilities, amenities or activities. Some services depend on the local climatic conditions and the season. Languages spoken: English. Accepted methods of payment: EC card and Visa.

Standard Room:
The rooms are equipped with double bed, queen size bed or twin bed, extra bed (sofa bed), baby cot (deposit required), tiled floor, kettle (for free), minibar (where applicable, for a fee), balcony or terrace, internet (for free), safe (for free) and flat screen sat TV as well as centrally controlled air conditioning (from January to December) and centrally controlled heating (from January to December). Bathroom with shower (room size: 29 m²). Towels are changed (free of charge). Bed linen is changed 3 times a week (free of charge).

SingleUse Standard Room:
The rooms are equipped with extra bed (sofa bed), baby cot (deposit required), tiled floor, minibar (where applicable, for a fee) and balcony or terrace. Room size: 29 m².

Superior Room:
The rooms are equipped with double bed, extra bed (sofa bed), baby cot (deposit required), tiled floor, kettle (for free), minibar (where applicable, for a fee), balcony or terrace, internet (for free), safe (for free) and flat screen sat TV. Bathroom with shower (room size: 29 m²). Bed linen is changed 3 times a week (free of charge).

SingleUse Superior Room:
The rooms are equipped with extra bed (sofa bed), baby cot (deposit required), tiled floor, minibar (where applicable, for a fee) and balcony or terrace. Room size: 29 m².

SingleUse Suite:
The rooms are equipped with extra bed (sofa bed), baby cot (deposit required), tiled floor, minibar (where applicable, for a fee) and balcony or terrace. Room size: 29 m².

Standard Suite:
The rooms with living room are equipped with extra bed (sofa bed), baby cot (deposit required), tiled floor, kettle (for free), minibar (where applicable, for a fee), balcony or terrace, jacuzzi, internet (for free), safe (for free) and flat screen sat TV. Bathroom with shower (room size: 29 m²). Bed linen is changed 3 times a week (free of charge).

Service Units

Board & Mealplan

Halfboard Plus			
- Includes Breakfast		- Includes Dinner	
- Includes Free drinks during meals only	limit: limited where: only in selected restaurant or bar	- Child Menu	
- Imported Spirits	Charge Type: Extra Charge	- Local Spirits	Charge Type: Extra Charge
- Premium Spirits	Charge Type: Extra Charge		
Halfboard			
- Includes Breakfast		- Includes Dinner	
- Imported Spirits	Charge Type: Extra Charge	- Local Spirits	Charge Type: Extra Charge

Accommodation Fact Sheet

Novotel Malta Sliema Hotel

Sir Fredrick Ponsoby Street
Level 2 60
GZR1070, Gzira, , Malta
Phone: 22641100 Fax:
E-mail: sales@stivala.com
Website: https://all.accor.com/hotel/B7K8/index.en.shtml
GIATA: 1447027

Code: AMTMLAJ1OG
Search Code: AMTMLAJ1OG
Type: Hotel
Class: Standard
Local Rating: 4 Star
Featured Rating: 4 Star

Destination: Malta
Handling: Malta Office
Group:
Chain:
Owner: ST HOTELS LIMITED

Lat: 35.906734
Lng: 14.494934



Miscellaneous

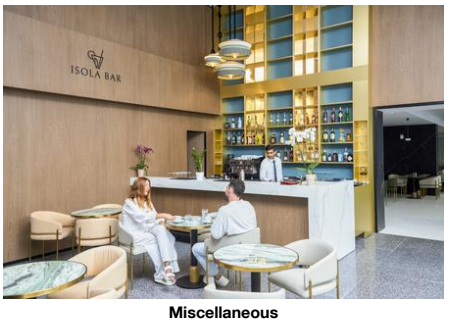

Miscellaneous

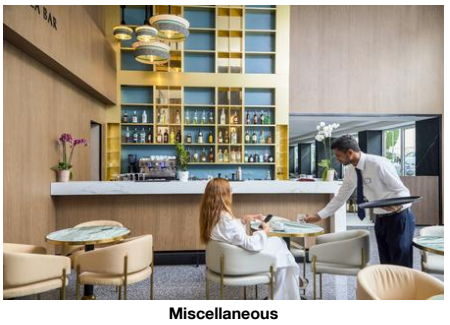

Miscellaneous

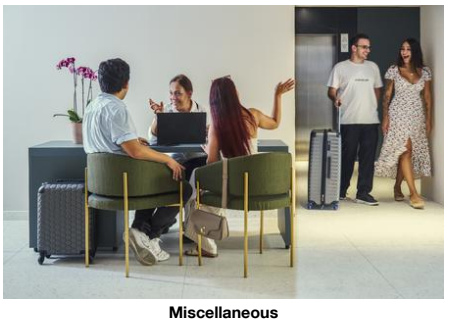

Miscellaneous



Miscellaneous

- Premium Spirits | Charge Type: Extra Charge | - Child Menu

Facts

Honeymooners

- Flowers in Room
- Bottle of Wine in Room
- Fruit Basket in Room

Bathing Facilities

- Bathing Facilities

Swimming Pool

- Outdoor Pool	1 Freshwater No child basin Open Seasonally: Yes Apr Oct	- Indoor Pool	1 Jan, Feb, Mar, Apr, May, Jun, Jul, Aug, Sep, Oct, Nov, Dec No child basin Freshwater, Heated, Temparate Open Seasonally: No Jan Dec
- Rooftop Pool	1 37 Freshwater No child basin Open Seasonally: Yes Apr Nov	- Sunshades at Pool	free of charge
- Sunbeds at Pool	free of charge	- Mattresses at Pool	extra fee
- Towels at Pool	free of charge	- Sun Terrace	

Business & Congress

- Business & Congress

General Facilities

- Conference Room	3 277 sq m	- Reception Desk	
- Tables			

Seatings

- No. of Seats:	150	- Chairs w. Arms	extra fee
- Boardroom Style	free of charge	- Reception Style	free of charge
- Theatre Style	free of charge		

Technical Equipment

- Internet Access		- Overhead Projector	

Services

- Catering Service

Disability Friendly

- Disability Friendly

Entrance

- Ramp/Level Access		- Door Type	Automatic
- Motorised Wheelchair	Yes		

Facilities

Lift

- Wheelchair Suitable

Rooms w. Disabled Facilities

- No. of Rooms	1		

Bathroom

- Shower/Tub	Roll-In Shower	- Wheelchair Suitable	

Environmental Commitment

- Environmental Commitment

Room

- Bulk Soap, Shampoo, Lotion Dispensers		- Environmental Cleaning	
- Towel Re-use Program		- Sheet Re-use Program	

Food&Beverage

- Local and Seasonal Foods

Food & Beverage

- Food & Beverage

Dining Room

- Air-Conditioning		- Smoking Allowed:	No

Restaurants

- No. of Restaurants:	1	- Main Restaurant:	Buffet Open Seasonally: No Jan Dec Tria Restaurant

Bars

- No. of Bars:	2	- Lobby Bar	10:30 - 23:00
- Lobby Cafe		- Snack Bar	Jan Dec
- Pool Bar	Open Seasonally: Yes Apr	- Roof Top Bar	11:00 - 23:00 Open Seasonally: No

Accommodation Fact Sheet

Novotel Malta Sliema Hotel

Sir Fredrick Ponsoby Street
Level 2 60
GZR1070, Gzira, , Malta
Phone: 22641100 Fax:
E-mail: sales@stivala.com
Website: https://all.accor.com/hotel/B7K8/index.en.shtml
GIATA: 1447027

Code: AMTMLAJ1OG
Search Code: AMTMLAJ1OG
Type: Hotel
Class: Standard
Local Rating: 4 Star
Featured Rating: 4 Star

Destination: Malta
Handling: Malta Office
Group:
Chain:
Owner: ST HOTELS LIMITED

Lat: 35.906734
Lng: 14.494934



Miscellaneous



Room

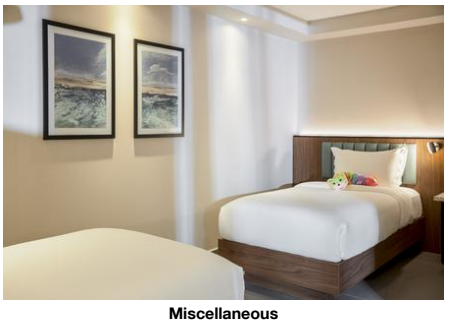

Miscellaneous

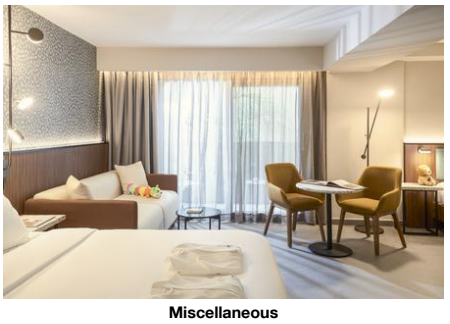

Miscellaneous



Miscellaneous

	Nov 11:00 - 23:00		Jan Dec Soleil Skydeck & Pool
Beverage			
- Water & Softdrinks		- Coffee & Tea	
- Beer		- Wine	
- National Spirits			
Special Food & Beverage			
- Vegetarian Food		- Gluten Free Food	
Breakfast			
- Breakfast Type:	Breakfast Buffet 07:00 - 10:00		
Lunch			
- Main Course	A la Carte 12:00 - 15:00	- Starters	A la Carte
- Salads	A la Carte	- Dessert	A la Carte
- Dress Code	casual		
Dinner			
- Main Course	Buffet 18:00 - 21:00	- Starters	Buffet
- Salads	Buffet	- Dessert	Buffet
- Dress Code	casual		

Hotel Facilities

- Hotel Facilities			
General Facilties			
- Lobby		- Reception	
- Air-Conditioning	Central Jan Dec	- Elevator	4
- Lounge		- TV Lounge	SAT TV, Flat Screen
- Shops			
Guest Amenities			
- Wi-Fi	Wi-Fi/HotSpots (free), Terminals (free)	- Room Service	free of charge 10:30 - 17:00
- Luggage Storage		- Hotel Safe	free of charge
- Laundry Service	extra fee	- Laundry Room/ WasherDryer	extra fee
- Ironing Service	extra fee	- Wake Up Calls	
- Concierge	free of charge	- Maid Service	free of charge Daily
- Housekeeping	free of charge Daily	- Secure Entry System	
Parking Facilities			
- Car Park	extra fee		

Leisure Facilities

- Leisure Facilities			
Family Facilities			
- Child Playroom		- Baby Club	Jan Dec
- Child Club	Jan Dec free of charge	- Family Room	
Activities			
- Fitness Room	10:00 - 20:00 free of charge		

Locations & Distances

- Locations & Distances			
Cities			
- City 1:	St Julians 4 km 15 min	- City 2:	Valletta 6 km 20 hour
- City 3:	Bugibba 12 km 25 hour		
Recreation Area			
- Beach	Tigne Beach 1 km	- Sea	Tigne 1 km
- Forest	Buskett Woods 15 km	- Park	Ta Qali National Park 12 km
Public Transport			
- Public Bus Stop	1 km	- Taxi Stand	1 km
Sport Locations			
- Golf Course	8 km	- Tennis Court	8 km
- Water Activities	4 km	- Horse Riding	19 km
Medical Locations			
- Hospital	4 km	- Pharmacy	1 km
- Doctor	2 km	- Dentist	2 km
Other Locations			
- Town Centre	1 km	- Tourist Center	2 km
- Business Centre	2 km	- Restaurants/Bars	0 km
- Disco/Nightlife	4 km	- Cinema	4 km
- Theatre	6 km	- Supermarket	2 km
- Shopping Center	2 km		

Accommodation Fact Sheet

Novotel Malta Sliema Hotel

Sir Fredrick Ponsoby Street
Level 2 60
GZR1070, Gzira, , Malta
Phone: 22641100 Fax:
E-mail: sales@stivala.com
Website: https://all.accor.com/hotel/B7K8/index.en.shtml
GIATA: 1447027

Code: AMTMLAJ1OG
Search Code: AMTMLAJ1OG
Type: Hotel
Class: Standard
Local Rating: 4 Star
Featured Rating: 4 Star

Destination: Malta
Handling: Malta Office
Group:
Chain:
Owner: ST HOTELS LIMITED

Lat: 35.906734
Lng: 14.494934

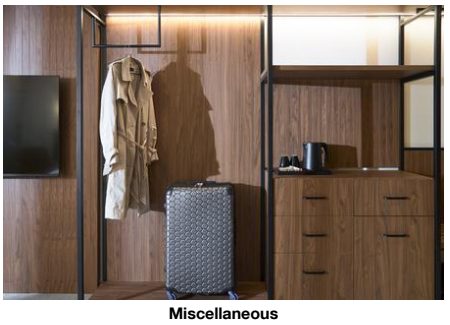

Miscellaneous



Miscellaneous



Miscellaneous

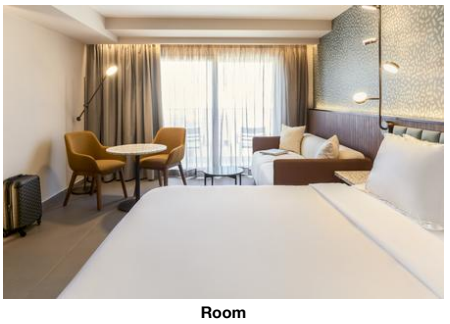

Room

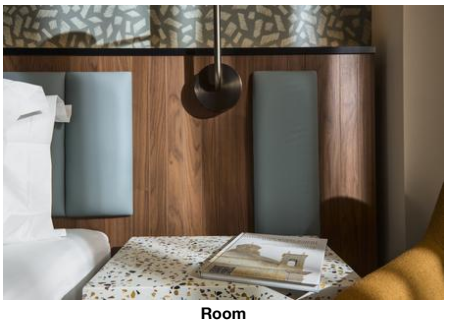

Room

Object Information

- Object Information

Property

- License Number	0	- Construction Year:	2025
- Last Renovation:	Total	- No. Annex Buildings:	0
- No. Floors (max):	14	- Total Units/Rooms:	293
- Terrace	29 sq km	- Voltage:	220 V

Hygiene and Service Protocols

- Compliance of the who recommendations and local laws

Reception

- Reception	24h Service: Yes	- Languages Spoken	English

Policies

- Check-In Time:	14:00	- Check-Out Time:	11:00
- Payment Type:	Cash, EC-Card, Visa Card	- Pets Allowed:	No free of charge 10 kg 1 On Request: Yes
- Groups Allowed:	Yes	- Hen/Stag Parties:	Yes
- Smoking Allowed:	No No		

Themes

- Themes

Target Group

- Business People	- Large Groups
- Honeymooners	

Hotel Type

- Second-line Beach Hotel	- City Hotel
- Design Hotel	- Resort Hotel
- Romantic Hotel	- SPA Hotel

Wellness & Health

- Wellness & Health

Health

- Sauna	free of charge	- Massage	extra fee
- Whirlpool	free of charge	- Wellness Shower	extra fee
- SPA	10:00 - 18:00 Jan, Feb, Mar, Apr, May, Jun, Jul, Aug, Sep, Oct, Nov, Dec		

Incidents & Errata

Incidents

Renovations - Interior Pool	Consequence: Closed 01.08.2025 31.10.2025
Renovations - Restaurant	
Renovations - SPA	Consequence: Closed 01.08.2025 31.10.2025
Renovations - Fitness Centre	Consequence: Closed Solution: None 01.08.2025 15.10.2025

Errata

Mandatory Deposit	Fee Amount: 100 Currency: EUR charge cycle: per Room charge method: credit card only
Tax Payable Locally	Currency: EUR type: eco tax charge cycle: per Person per Night

Points of interest (Gzira)

Main Locations

Main Airport: Malta Airport (Distance 7.00Km, 15.00min)
Additional Airport: Malta Seaport (Distance 999.00Km, 0.00min)

Accommodation Fact Sheet

Novotel Malta Sliema Hotel

Sir Fredrick Ponsoby Street
Level 2 60
GZR1070, Gzira, , Malta
Phone: 22641100 Fax:
E-mail: sales@stivala.com
Website: https://all.accor.com/hotel/B7K8/index.en.shtml
GIATA: 1447027

Code: AMTMLAJ1OG
Search Code: AMTMLAJ1OG
Type: Hotel
Class: Standard
Local Rating: 4 Star
Featured Rating: 4 Star

Destination: Malta
Handling: Malta Office
Group:
Chain:
Owner: ST HOTELS LIMITED

Lat: 35.906734
Lng: 14.494934

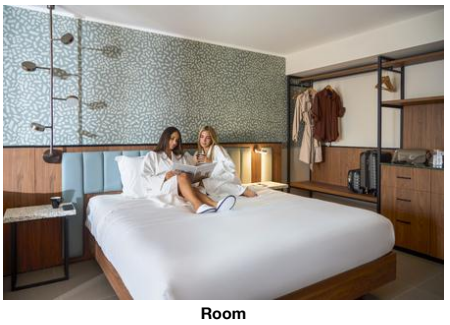

Room



Room



Room

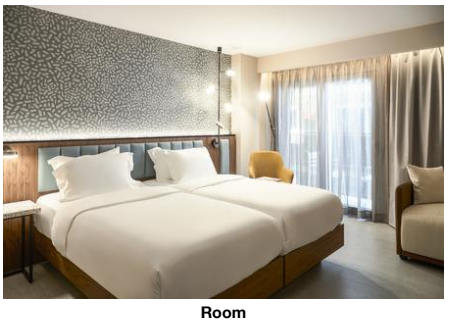

Room



Room

Novotel Malta Sliema Hotel

Sir Fredrick Ponsoby Street
Level 2 60
GZR1070, Gzira, , Malta
Phone: 22641100 Fax:
E-mail: sales@stivala.com
Website: https://all.accor.com/hotel/B7K8/index.en.shtml

GIATA: 1447027

Code:	AMTMLAJ1OG	Destination:	Malta		
Search Code:	AMTMLAJ1OG	Handling:	Malta Office		
Type:	Hotel	Group:			
Class:	Standard	Chain:			
Local Rating:	4 Star	Owner:	ST HOTELS LIMITED	Lat:	35.906734
Featured Rating:	4 Star			Lng:	14.494934

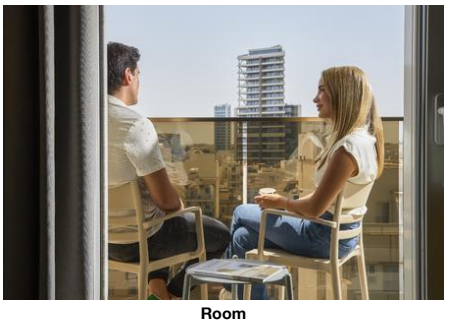

Room



Miscellaneous



Miscellaneous



Miscellaneous

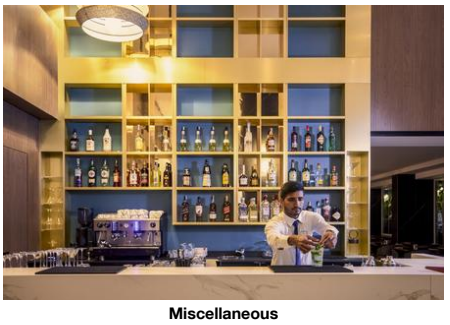

Miscellaneous

Novotel Malta Sliema Hotel

Sir Fredrick Ponsoby Street
Level 2 60
GZR1070, Gzira, , Malta
Phone: 22641100 Fax:
E-mail: sales@stivala.com
Website: https://all.accor.com/hotel/B7K8/index.en.shtml

GIATA: 1447027

Code:	AMTMLAJ1OG	Destination:	Malta		
Search Code:	AMTMLAJ1OG	Handling:	Malta Office		
Type:	Hotel	Group:			
Class:	Standard	Chain:			
Local Rating:	4 Star	Owner:	ST HOTELS LIMITED	Lat:	35.906734
Featured Rating:	4 Star			Lng:	14.494934

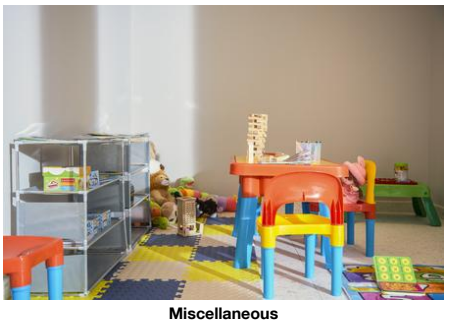

Miscellaneous



Miscellaneous



Miscellaneous



Miscellaneous



Miscellaneous

Novotel Malta Sliema Hotel

Sir Fredrick Ponsoby Street
Level 2 60
GZR1070, Gzira, , Malta
Phone: 22641100 Fax:
E-mail: sales@stivala.com
Website: https://all.accor.com/hotel/B7K8/index.en.shtml

GIATA: 1447027

Code:	AMTMLAJ1OG	Destination:	Malta		
Search Code:	AMTMLAJ1OG	Handling:	Malta Office		
Type:	Hotel	Group:			
Class:	Standard	Chain:			
Local Rating:	4 Star	Owner:	ST HOTELS LIMITED	Lat:	35.906734
Featured Rating:	4 Star			Lng:	14.494934



Miscellaneous



Miscellaneous

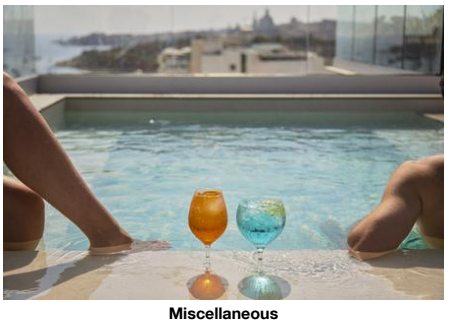

Miscellaneous



Miscellaneous



Miscellaneous

Novotel Malta Sliema Hotel

Sir Fredrick Ponsoby Street
Level 2 60
GZR1070, Gzira, , Malta
Phone: 22641100 Fax:
E-mail: sales@stivala.com
Website: https://all.accor.com/hotel/B7K8/index.en.shtml

GIATA: 1447027

Code:	AMTMLAJ1OG	Destination:	Malta		
Search Code:	AMTMLAJ1OG	Handling:	Malta Office		
Type:	Hotel	Group:			
Class:	Standard	Chain:			
Local Rating:	4 Star	Owner:	ST HOTELS LIMITED	Lat:	35.906734
Featured Rating:	4 Star			Lng:	14.494934

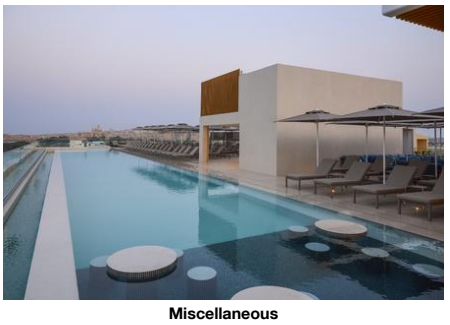

Miscellaneous

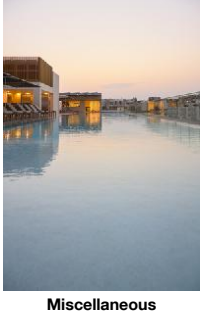

Miscellaneous

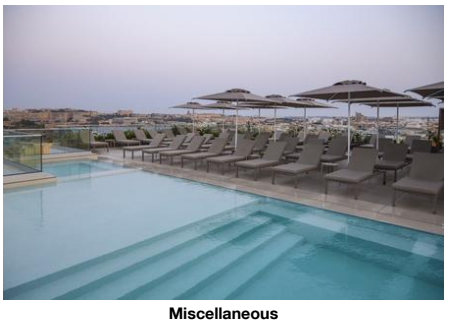

Miscellaneous



Miscellaneous



Miscellaneous

Novotel Malta Sliema Hotel

Sir Fredrick Ponsoby Street
Level 2 60
GZR1070, Gzira, , Malta
Phone: 22641100 Fax:
E-mail: sales@stivala.com
Website: https://all.accor.com/hotel/B7K8/index.en.shtml

GIATA: 1447027

Code:	AMTMLAJ1OG	Destination:	Malta		
Search Code:	AMTMLAJ1OG	Handling:	Malta Office		
Type:	Hotel	Group:			
Class:	Standard	Chain:			
Local Rating:	4 Star	Owner:	ST HOTELS LIMITED	Lat:	35.906734
Featured Rating:	4 Star			Lng:	14.494934



Miscellaneous



Miscellaneous

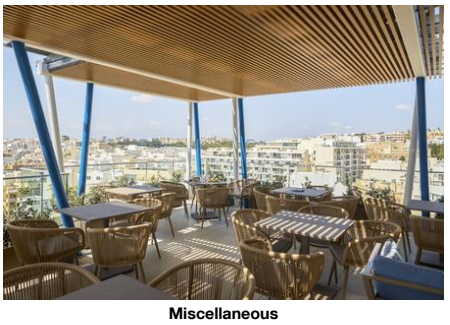

Miscellaneous

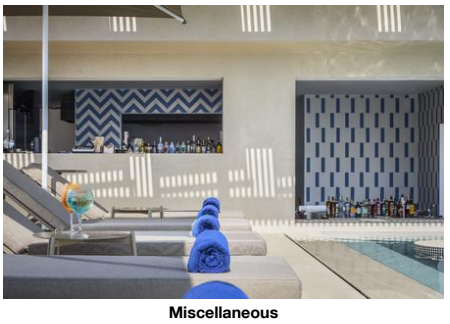

Miscellaneous

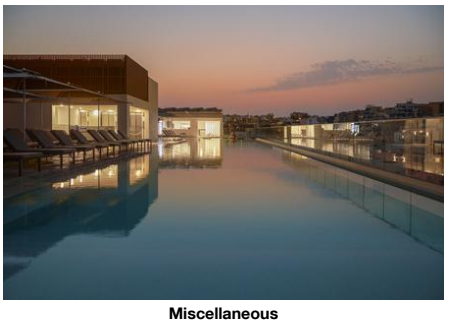

Miscellaneous

Novotel Malta Sliema Hotel

Sir Fredrick Ponsoby Street
Level 2 60
GZR1070, Gzira, , Malta
Phone: 22641100 Fax:
E-mail: sales@stivala.com
Website: https://all.accor.com/hotel/B7K8/index.en.shtml

GIATA: 1447027

Code:	AMTMLAJ1OG	Destination:	Malta		
Search Code:	AMTMLAJ1OG	Handling:	Malta Office		
Type:	Hotel	Group:			
Class:	Standard	Chain:			
Local Rating:	4 Star	Owner:	ST HOTELS LIMITED	Lat:	35.906734
Featured Rating:	4 Star			Lng:	14.494934



Miscellaneous

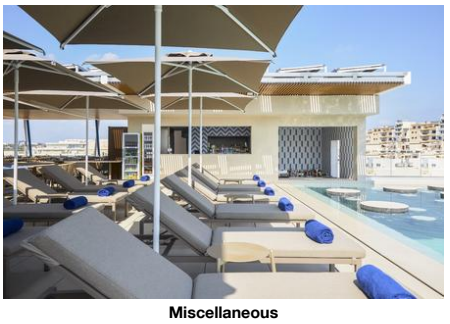

Miscellaneous

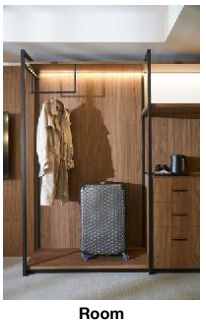

Room

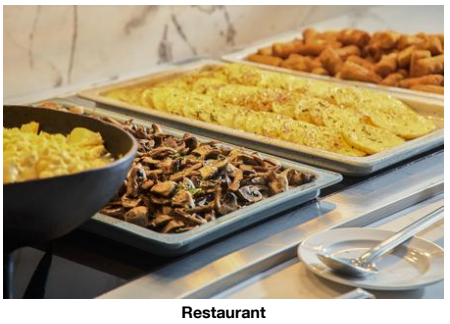

Restaurant

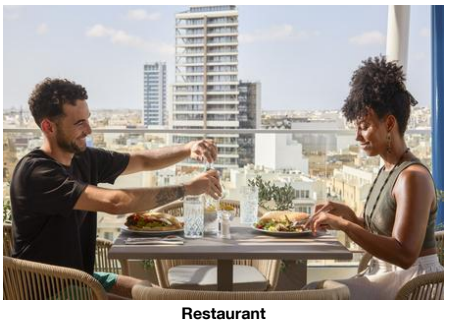

Restaurant

Novotel Malta Sliema Hotel

Sir Fredrick Ponsoby Street
Level 2 60
GZR1070, Gzira, , Malta
Phone: 22641100 Fax:
E-mail: sales@stivala.com
Website: https://all.accor.com/hotel/B7K8/index.en.shtml

GIATA: 1447027

Code:	AMTMLAJ1OG	Destination:	Malta		
Search Code:	AMTMLAJ1OG	Handling:	Malta Office		
Type:	Hotel	Group:			
Class:	Standard	Chain:			
Local Rating:	4 Star	Owner:	ST HOTELS LIMITED	Lat:	35.906734
Featured Rating:	4 Star			Lng:	14.494934



Restaurant



Restaurant



Restaurant

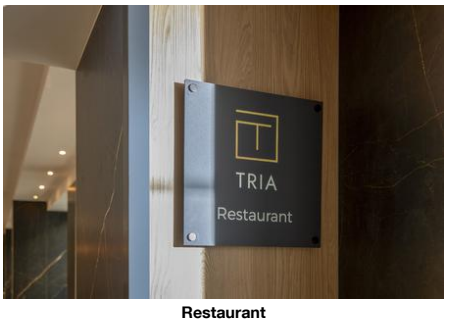

Restaurant

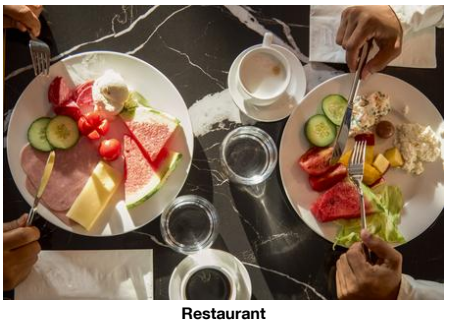

Restaurant

Novotel Malta Sliema Hotel

Sir Fredrick Ponsoby Street
Level 2 60
GZR1070, Gzira, , Malta
Phone: 22641100 Fax:
E-mail: sales@stivala.com
Website: https://all.accor.com/hotel/B7K8/index.en.shtml
GIATA: 1447027

Code: AMTMLAJ1OG
Search Code: AMTMLAJ1OG
Type: Hotel
Class: Standard
Local Rating: 4 Star
Featured Rating: 4 Star

Destination: Malta
Handling: Malta Office
Group:
Chain:
Owner: ST HOTELS LIMITED

Lat: 35.906734
Lng: 14.494934

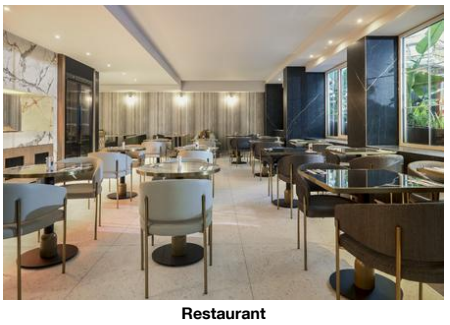

Restaurant



Hotel interior

Novotel Malta Sliema Hotel

Sir Fredrick Ponsoby Street
Level 2 60
GZR1070, Gzira, , Malta
Phone: 22641100 Fax:
E-mail: sales@stivala.com
Website: https://all.accor.com/hotel/B7K8/index.en.shtml

Code:	AMTMLAJ1OG	Destination:	Malta		
Search Code:	AMTMLAJ1OG	Handling:	Malta Office		
Type:	Hotel	Group:			
Class:	Standard	Chain:			
Local Rating:	4 Star	Owner:	ST HOTELS LIMITED	Lat:	35.906734
Featured Rating:	4 Star			Lng:	14.494934

Image Route:

http://tkimages.axisdata.net/ImageConverter.php?size=display&height=300&hotel=AMTMLAJ1OG&filename=AMTMLAJ1OG_1741528.jpg - Miscellaneous
http://tkimages.axisdata.net/ImageConverter.php?size=display&height=300&hotel=AMTMLAJ1OG&filename=AMTMLAJ1OG_1741540.jpg - Miscellaneous
http://tkimages.axisdata.net/ImageConverter.php?size=display&height=300&hotel=AMTMLAJ1OG&filename=AMTMLAJ1OG_1741542.jpg - Miscellaneous
http://tkimages.axisdata.net/ImageConverter.php?size=display&height=300&hotel=AMTMLAJ1OG&filename=AMTMLAJ1OG_1741564.jpg - Miscellaneous
http://tkimages.axisdata.net/ImageConverter.php?size=display&height=300&hotel=AMTMLAJ1OG&filename=AMTMLAJ1OG_1741566.jpg - Miscellaneous
http://tkimages.axisdata.net/ImageConverter.php?size=display&height=300&hotel=AMTMLAJ1OG&filename=AMTMLAJ1OG_1741574.jpg - Miscellaneous
http://tkimages.axisdata.net/ImageConverter.php?size=display&height=300&hotel=AMTMLAJ1OG&filename=AMTMLAJ1OG_1741550.jpg - Miscellaneous
http://tkimages.axisdata.net/ImageConverter.php?size=display&height=300&hotel=AMTMLAJ1OG&filename=AMTMLAJ1OG_1741548.jpg - Miscellaneous
http://tkimages.axisdata.net/ImageConverter.php?size=display&height=300&hotel=AMTMLAJ1OG&filename=AMTMLAJ1OG_1741562.jpg - Miscellaneous
http://tkimages.axisdata.net/ImageConverter.php?size=display&height=300&hotel=AMTMLAJ1OG&filename=AMTMLAJ1OG_1741526.jpg - Miscellaneous
http://tkimages.axisdata.net/ImageConverter.php?size=display&height=300&hotel=AMTMLAJ1OG&filename=AMTMLAJ1OG_1741538.jpg - Miscellaneous
http://tkimages.axisdata.net/ImageConverter.php?size=display&height=300&hotel=AMTMLAJ1OG&filename=AMTMLAJ1OG_1555048.jpeg - Room
http://tkimages.axisdata.net/ImageConverter.php?size=display&height=300&hotel=AMTMLAJ1OG&filename=AMTMLAJ1OG_1741534.jpg - Miscellaneous
http://tkimages.axisdata.net/ImageConverter.php?size=display&height=300&hotel=AMTMLAJ1OG&filename=AMTMLAJ1OG_1741536.jpg - Miscellaneous
http://tkimages.axisdata.net/ImageConverter.php?size=display&height=300&hotel=AMTMLAJ1OG&filename=AMTMLAJ1OG_1741570.jpg - Miscellaneous
http://tkimages.axisdata.net/ImageConverter.php?size=display&height=300&hotel=AMTMLAJ1OG&filename=AMTMLAJ1OG_1741608.jpg - Miscellaneous
http://tkimages.axisdata.net/ImageConverter.php?size=display&height=300&hotel=AMTMLAJ1OG&filename=AMTMLAJ1OG_1741612.jpg - Miscellaneous
http://tkimages.axisdata.net/ImageConverter.php?size=display&height=300&hotel=AMTMLAJ1OG&filename=AMTMLAJ1OG_1741610.jpg - Miscellaneous
http://tkimages.axisdata.net/ImageConverter.php?size=display&height=300&hotel=AMTMLAJ1OG&filename=AMTMLAJ1OG_1741614.jpg - Room
http://tkimages.axisdata.net/ImageConverter.php?size=display&height=300&hotel=AMTMLAJ1OG&filename=AMTMLAJ1OG_1741616.jpg - Room
http://tkimages.axisdata.net/ImageConverter.php?size=display&height=300&hotel=AMTMLAJ1OG&filename=AMTMLAJ1OG_1741626.jpg - Room
http://tkimages.axisdata.net/ImageConverter.php?size=display&height=300&hotel=AMTMLAJ1OG&filename=AMTMLAJ1OG_1741618.jpg - Room
http://tkimages.axisdata.net/ImageConverter.php?size=display&height=300&hotel=AMTMLAJ1OG&filename=AMTMLAJ1OG_1741632.jpg - Room
http://tkimages.axisdata.net/ImageConverter.php?size=display&height=300&hotel=AMTMLAJ1OG&filename=AMTMLAJ1OG_1741622.jpg - Room
http://tkimages.axisdata.net/ImageConverter.php?size=display&height=300&hotel=AMTMLAJ1OG&filename=AMTMLAJ1OG_1741642.jpg - Room
http://tkimages.axisdata.net/ImageConverter.php?size=display&height=300&hotel=AMTMLAJ1OG&filename=AMTMLAJ1OG_1741624.jpg - Room
http://tkimages.axisdata.net/ImageConverter.php?size=display&height=300&hotel=AMTMLAJ1OG&filename=AMTMLAJ1OG_1741530.jpg - Miscellaneous
http://tkimages.axisdata.net/ImageConverter.php?size=display&height=300&hotel=AMTMLAJ1OG&filename=AMTMLAJ1OG_1741532.jpg - Miscellaneous
http://tkimages.axisdata.net/ImageConverter.php?size=display&height=300&hotel=AMTMLAJ1OG&filename=AMTMLAJ1OG_1741544.jpg - Miscellaneous
http://tkimages.axisdata.net/ImageConverter.php?size=display&height=300&hotel=AMTMLAJ1OG&filename=AMTMLAJ1OG_1741546.jpg - Miscellaneous
http://tkimages.axisdata.net/ImageConverter.php?size=display&height=300&hotel=AMTMLAJ1OG&filename=AMTMLAJ1OG_1741552.jpg - Miscellaneous
http://tkimages.axisdata.net/ImageConverter.php?size=display&height=300&hotel=AMTMLAJ1OG&filename=AMTMLAJ1OG_1741554.jpg - Miscellaneous
http://tkimages.axisdata.net/ImageConverter.php?size=display&height=300&hotel=AMTMLAJ1OG&filename=AMTMLAJ1OG_1741556.jpg - Miscellaneous
http://tkimages.axisdata.net/ImageConverter.php?size=display&height=300&hotel=AMTMLAJ1OG&filename=AMTMLAJ1OG_1741558.jpg - Miscellaneous
http://tkimages.axisdata.net/ImageConverter.php?size=display&height=300&hotel=AMTMLAJ1OG&filename=AMTMLAJ1OG_1741560.jpg - Miscellaneous
http://tkimages.axisdata.net/ImageConverter.php?size=display&height=300&hotel=AMTMLAJ1OG&filename=AMTMLAJ1OG_1741568.jpg - Miscellaneous
http://tkimages.axisdata.net/ImageConverter.php?size=display&height=300&hotel=AMTMLAJ1OG&filename=AMTMLAJ1OG_1741572.jpg - Miscellaneous
http://tkimages.axisdata.net/ImageConverter.php?size=display&height=300&hotel=AMTMLAJ1OG&filename=AMTMLAJ1OG_1741576.jpg - Miscellaneous
http://tkimages.axisdata.net/ImageConverter.php?size=display&height=300&hotel=AMTMLAJ1OG&filename=AMTMLAJ1OG_1741578.jpg - Miscellaneous
http://tkimages.axisdata.net/ImageConverter.php?size=display&height=300&hotel=AMTMLAJ1OG&filename=AMTMLAJ1OG_1741580.jpg - Miscellaneous
http://tkimages.axisdata.net/ImageConverter.php?size=display&height=300&hotel=AMTMLAJ1OG&filename=AMTMLAJ1OG_1741582.jpg - Miscellaneous
http://tkimages.axisdata.net/ImageConverter.php?size=display&height=300&hotel=AMTMLAJ1OG&filename=AMTMLAJ1OG_1741584.jpg - Miscellaneous
http://tkimages.axisdata.net/ImageConverter.php?size=display&height=300&hotel=AMTMLAJ1OG&filename=AMTMLAJ1OG_1741586.jpg - Miscellaneous
http://tkimages.axisdata.net/ImageConverter.php?size=display&height=300&hotel=AMTMLAJ1OG&filename=AMTMLAJ1OG_1741588.jpg - Miscellaneous
http://tkimages.axisdata.net/ImageConverter.php?size=display&height=300&hotel=AMTMLAJ1OG&filename=AMTMLAJ1OG_1741594.jpg - Miscellaneous
http://tkimages.axisdata.net/ImageConverter.php?size=display&height=300&hotel=AMTMLAJ1OG&filename=AMTMLAJ1OG_1741590.jpg - Miscellaneous
http://tkimages.axisdata.net/ImageConverter.php?size=display&height=300&hotel=AMTMLAJ1OG&filename=AMTMLAJ1OG_1741592.jpg - Miscellaneous
http://tkimages.axisdata.net/ImageConverter.php?size=display&height=300&hotel=AMTMLAJ1OG&filename=AMTMLAJ1OG_1741596.jpg - Miscellaneous
http://tkimages.axisdata.net/ImageConverter.php?size=display&height=300&hotel=AMTMLAJ1OG&filename=AMTMLAJ1OG_1741600.jpg - Miscellaneous
http://tkimages.axisdata.net/ImageConverter.php?size=display&height=300&hotel=AMTMLAJ1OG&filename=AMTMLAJ1OG_1741598.jpg - Miscellaneous
http://tkimages.axisdata.net/ImageConverter.php?size=display&height=300&hotel=AMTMLAJ1OG&filename=AMTMLAJ1OG_1741602.jpg - Miscellaneous
http://tkimages.axisdata.net/ImageConverter.php?size=display&height=300&hotel=AMTMLAJ1OG&filename=AMTMLAJ1OG_1741604.jpg - Miscellaneous
http://tkimages.axisdata.net/ImageConverter.php?size=display&height=300&hotel=AMTMLAJ1OG&filename=AMTMLAJ1OG_1741620.jpg - Room
http://tkimages.axisdata.net/ImageConverter.php?size=display&height=300&hotel=AMTMLAJ1OG&filename=AMTMLAJ1OG_1741628.jpg - Restaurant
http://tkimages.axisdata.net/ImageConverter.php?size=display&height=300&hotel=AMTMLAJ1OG&filename=AMTMLAJ1OG_1741630.jpg - Restaurant
http://tkimages.axisdata.net/ImageConverter.php?size=display&height=300&hotel=AMTMLAJ1OG&filename=AMTMLAJ1OG_1741636.jpg - Restaurant
http://tkimages.axisdata.net/ImageConverter.php?size=display&height=300&hotel=AMTMLAJ1OG&filename=AMTMLAJ1OG_1741638.jpg - Restaurant
http://tkimages.axisdata.net/ImageConverter.php?size=display&height=300&hotel=AMTMLAJ1OG&filename=AMTMLAJ1OG_1741634.jpg - Restaurant
http://tkimages.axisdata.net/ImageConverter.php?size=display&height=300&hotel=AMTMLAJ1OG&filename=AMTMLAJ1OG_1741640.jpg - Restaurant
http://tkimages.axisdata.net/ImageConverter.php?size=display&height=300&hotel=AMTMLAJ1OG&filename=AMTMLAJ1OG_1741644.jpg - Restaurant
http://tkimages.axisdata.net/ImageConverter.php?size=display&height=300&hotel=AMTMLAJ1OG&filename=AMTMLAJ1OG_1741646.jpg - Restaurant
http://tkimages.axisdata.net/ImageConverter.php?size=display&height=300&hotel=AMTMLAJ1OG&filename=AMTMLAJ1OG_1741648.jpg - Hotel interior