Accommodation Fact Sheet

Onufri Hotel

Mali Robit, Golem, Durres, Albania,
Rruga Skënderbeu, Durres, Albania
, Golem, , Albania
Phone: Fax:
E-mail: onufrihotel@gmail.com
Website: https://onufri-hotel.al/
GIATA: 609341

Code: AALTIAIV22
Search Code:
Type: Hotel
Class: Standard
Local Rating: 4 Star
Featured Rating: 4 Star

Destination: Albania
Handling: Intours
Group:
Chain:
Owner: LEDINA BEKOLLARI PF

Lat: 41.238426
Lng: 19.522333

Photo Gallery



Pool

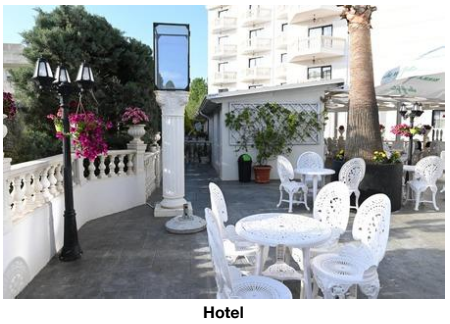

Hotel

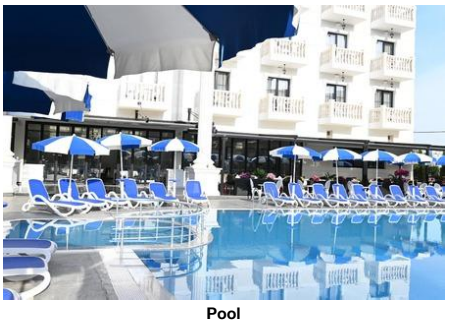

Pool



Restaurant



Restaurant

Descriptions

General description:
Approx. 300 m from a sandy beach is situated the hotel Onufri Hotel. The tourist centre is about 16 km away. The town Durres is around 16 km away (Tirana around 43 km). The nearest shopping facilities are located approx. 16 km from the hotel, a supermarket can be reached after around 300 m. It is 300 m from the hotel to the nearest bars and restaurants. The following attractions can be reached from the hotel: Venetian Tower (approx. 17 km away) and Roman Ampitheatre (approx. 17 km away). For mobility during your holiday, there are a bus stop (approx. 300 m away) and a car rental company. For medical treatment in emergencies there is a hospital around 7 km away. The airport (VLO) is approx. 95 km away. The hotel and airport are linked by a chargeable shuttle. Another airport (TIA) is located approx. 40 km away.

Amenities:
The 2nd row beach hotel has 88 rooms in total. It offers its guests a reception (check-in from 14:00, check-out until 11:00), a lobby, a lift, air conditioning and a free parking area. For the meals, there is a restaurant (air-conditioned). You will be warmly welcomed in both the hotel's bars. WiFi is available for free. Room cleaning is free of charge. Room service is available for a fee.

Pool:
In the outdoor area of the hotel, designed in traditional style, you will find one fresh water pool with a separate children´s pool (open from May to September). Here, there are sun umbrellas and sun loungers for free available. A bar at the pool offers guests refreshing beverages.

Meals:
Breakfast (from 07:30 - 10:00) from the buffet. Half board: breakfast and dinner.

Sport and Leisure:
Approx. 400 m away from the hotel watersports activities are available (partly from local providers). Wellness: Sauna and whirlpool free of charge. Spa area available for a fee.

Additional information:
Additional fees may apply for certain facilities, amenities or activities. Some services depend on the local climatic conditions and the season. Languages spoken: English. Accepted methods of payment: Euro / MasterCard.

Double Deluxe Room:
The modern furnished rooms are equipped with double bed or twin bed, extra bed (bunk bed), bunk bed as extra bed, baby cot (for free), laminate, minibar (for a fee), balcony, internet (for free), safe (for free) and flat screen cable TV as well as individually adjustable air conditioning and individually adjustable heating. Bathroom with shower (room size: 20 m²). Towels are changed 3 times a week (free of charge). Bed linen is changed 3 times a week (free of charge).

SingleUse Deluxe Room:
The modern furnished rooms are equipped with double bed or twin bed, extra bed (bunk bed), bunk bed as extra bed, baby cot (for free), laminate, minibar (for a fee), balcony, internet (for free), safe (for free) and flat screen cable TV as well as individually adjustable air conditioning and individually adjustable heating. Bathroom with shower (room size: 20 m²). Towels are changed 3 times a week (free of charge). Bed linen is changed 3 times a week (free of charge).

Quad Deluxe Room:
The modern furnished rooms are equipped with double bed or twin bed, extra bed (bunk bed), bunk bed as extra bed, baby cot (for free), laminate, minibar (for a fee), balcony, internet (for free), safe (for free) and flat screen cable TV as well as individually adjustable air conditioning and individually adjustable heating. Bathroom with shower (room size: 20 m²). Towels are changed 3 times a week (free of charge). Bed linen is changed 3 times a week (free of charge).

Triple Deluxe Room:
The modern furnished rooms are equipped with double bed or twin bed, extra bed (bunk bed), bunk bed as extra bed, baby cot (for free), laminate, minibar (for a fee), balcony, internet (for free), safe (for free) and flat screen cable TV as well as individually adjustable air conditioning and individually adjustable heating. Bathroom with shower (room size: 20 m²). Towels are changed 3 times a week (free of charge). Bed linen is changed 3 times a week (free of charge).

Service Units

Board & Mealplan

Halfboard
- Includes Breakfast
- Includes Dinner

Facts

Bathing Facilities

- Bathing Facilities

Swimming Pool

- Outdoor Pool	1 Freshwater Separate Open Seasonally: Yes May Sep	- Sunshades at Pool	free of charge
- Sunbeds at Pool	free of charge	- Towels at Pool	free of charge but w. deposit
- Whirlpool			

Beach

- Beach Type:	sand	- Public Beach	

Accommodation Fact Sheet

Onufri Hotel

Mali Robit, Golem, Durres, Albania,
Rruga Skënderbeu, Durres, Albania
, Golem, , Albania
Phone: Fax:
E-mail: onufrihotel@gmail.com
Website: https://onufri-hotel.al/
GIATA: 609341

Code: AALTIAIV22
Search Code:
Type: Hotel
Class: Standard
Local Rating: 4 Star
Featured Rating: 4 Star

Destination: Albania
Handling: Intours
Group:
Chain:
Owner: LEDINA BEKOLLARI PF

Lat: 41.238426
Lng: 19.522333

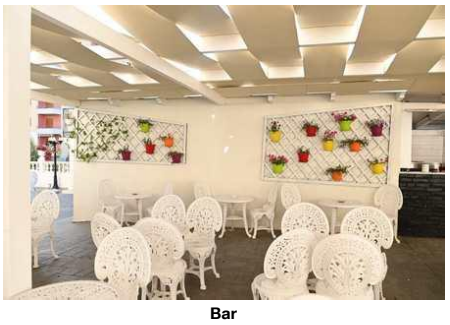

Bar



Hotel interior

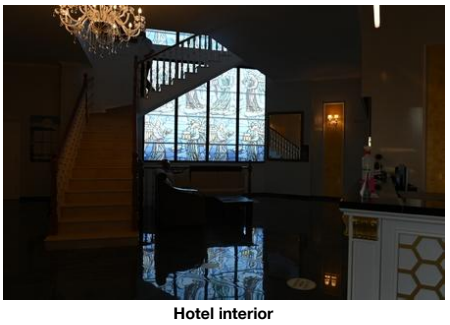

Hotel interior



Double Deluxe Room



Triple Deluxe Room

Food & Beverage

- Food & Beverage

Dining Room
- Air-Conditioning

Restaurants
- No. of Restaurants: 1
- Main Restaurant: Buffet

Bars
- No. of Bars: 2
- Pool Bar
- Garden Bar

Breakfast
- Breakfast Type: Breakfast Buffet, Menu
  07:30 - 10:00

Dinner
- Main Course: A la Carte
  19:00 - 21:00
- Dress Code: casual

Hotel Facilities

- Hotel Facilities

General Facilties
- Lobby
- Air-Conditioning: Central
- Elevator: 1

Guest Amenities
- Wi-Fi: Wi-Fi/HotSpots (free)
- Room Service: extra fee
- Luggage Storage
- Maid Service: free of charge
  Daily

Parking Facilities
- Car Park: free of charge

Shuttle Services
- Shuttle to the City-Centre: extra fee
- Shuttle to the Airport: extra fee

Rentals
- Car Rental

Leisure Facilities

- Leisure Facilities

Family Facilities
- Child Pool
- Baby High Chairs
- Buggy Storage
- Family Room

Locations & Distances

- Locations & Distances

Cities
- City 1: Durres
  16 km
  20 min
- City 2: Tirana
  43 km
  1 hour

Recreation Area
- Beach: Golem
  300 m
- Sea: Adriatic
  300 m

Public Transport
- Public Bus Stop: 300 m

Sport Locations
- Water Activities: 400 m

Medical Locations
- Hospital: 7 km
- Pharmacy: 200 m
- Doctor: 7 km

Other Locations
- Town Centre: 16 km
- Tourist Center: 16 km
- Restaurants/Bars: 300 m
- Supermarket: 300 m
- Shopping Center: 16 km
- Attraction 1: Venetian Tower
  17 km
- Attraction 2: Roman Ampitheatre
  17 km

Object Information

- Object Information

Property
- Construction Year: 2007
- Last Renovation: 2020
  Partial
- No. Buildings: 1
- Total Units/Rooms: 88
- Architectural Style: traditional
- Voltage: 220 V

Hygiene and Service Protocols
- Compliance of the who recommendations and local laws

Reception
- Reception: 24h Service: Yes
- Languages Spoken: English

Policies
- Check-In Time: 14:00
- Check-Out Time: 11:00
- Payment Type: Cash, Euro/Master Card
- Groups Allowed: Yes
- Smoking Allowed: In Signed Areas
  Balcony/Terrace only

Themes

- Themes

Accommodation Fact Sheet

Onufri Hotel

Mali Robit, Golem, Durres, Albania,
Rruga Skënderbeu, Durres, Albania
, Golem, , Albania
Phone: Fax:
E-mail: onufrihotel@gmail.com
Website: https://onufri-hotel.al/
GIATA: 609341

Code: AALTIAIV22
Search Code:
Type: Hotel
Class: Standard
Local Rating: 4 Star
Featured Rating: 4 Star

Destination: Albania
Handling: Intours
Group:
Chain:
Owner: LEDINA BEKOLLARI PF

Lat: 41.238426
Lng: 19.522333

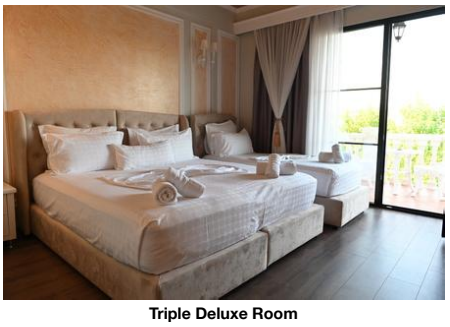

Triple Deluxe Room



Triple Deluxe Room

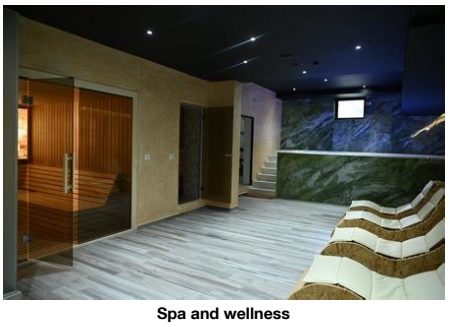

Spa and wellness



Spa and wellness



Spa and wellness

Hotel Type
- Second-line Beach Hotel
- SPA Hotel
- Family Hotel

Wellness & Health

- Wellness & Health

Health

- Sauna	free of charge	- Whirlpool	free of charge
- SPA	extra fee		

Points of interest (Golem)

Main Locations

Main Airport: Tirana (Distance 40.00Km, 50.00min)
Additional Airport: Vlora (Distance 95.00Km, 85.00min)

Accommodation Fact Sheet

Onufri Hotel

Mali Robit, Golem, Durres, Albania,
Rruga Skënderbeu, Durres, Albania
, Golem, , Albania
Phone: Fax:
E-mail: onufrihotel@gmail.com
Website: https://onufri-hotel.al/
GIATA: 609341

Code: AALTIAIV22
Search Code:
Type: Hotel
Class: Standard
Local Rating: 4 Star
Featured Rating: 4 Star

Destination: Albania
Handling: Intours
Group:
Chain:
Owner: LEDINA BEKOLLARI PF

Lat: 41.238426
Lng: 19.522333



Spa and wellness

Accommodation Stock Sheet

Onufri Hotel

Mali Robit, Golem, Durres, Albania,
Rruga Skënderbeu, Durres, Albania
, Golem, , Albania
Phone: Fax:
E-mail: onufrihotel@gmail.com
Website: https://onufri-hotel.al/
GIATA: 609341

Code: AALTIAIV22
Search Code:
Type: Hotel
Class: Standard
Local Rating: 4 Star
Featured Rating: 4 Star

Destination: Albania
Handling: Intours
Group:
Chain:
Owner: LEDINA BEKOLLARI PF

Lat: 41.238426
Lng: 19.522333

Image Route:

http://tkimages.axisdata.net/ImageConverter.php?size=display&height=300&hotel=AALTIAIV22&filename=AALTIAIV22_1513146.jpg - Pool
http://tkimages.axisdata.net/ImageConverter.php?size=display&height=300&hotel=AALTIAIV22&filename=AALTIAIV22_1513126.jpg - Hotel
http://tkimages.axisdata.net/ImageConverter.php?size=display&height=300&hotel=AALTIAIV22&filename=AALTIAIV22_1513150.jpg - Pool
http://tkimages.axisdata.net/ImageConverter.php?size=display&height=300&hotel=AALTIAIV22&filename=AALTIAIV22_1513136.jpg - Restaurant
http://tkimages.axisdata.net/ImageConverter.php?size=display&height=300&hotel=AALTIAIV22&filename=AALTIAIV22_1513148.jpg - Restaurant
http://tkimages.axisdata.net/ImageConverter.php?size=display&height=300&hotel=AALTIAIV22&filename=AALTIAIV22_1513142.jpg - Bar
http://tkimages.axisdata.net/ImageConverter.php?size=display&height=300&hotel=AALTIAIV22&filename=AALTIAIV22_1513138.jpg - Hotel interior
http://tkimages.axisdata.net/ImageConverter.php?size=display&height=300&hotel=AALTIAIV22&filename=AALTIAIV22_1513122.jpg - Hotel interior
http://tkimages.axisdata.net/ImageConverter.php?size=display&height=300&hotel=AALTIAIV22&filename=AALTIAIV22_1513144.jpg - Double Deluxe Room
http://tkimages.axisdata.net/ImageConverter.php?size=display&height=300&hotel=AALTIAIV22&filename=AALTIAIV22_1513130.jpg - Triple Deluxe Room
http://tkimages.axisdata.net/ImageConverter.php?size=display&height=300&hotel=AALTIAIV22&filename=AALTIAIV22_1513132.jpg - Triple Deluxe Room
http://tkimages.axisdata.net/ImageConverter.php?size=display&height=300&hotel=AALTIAIV22&filename=AALTIAIV22_1513124.jpg - Triple Deluxe Room
http://tkimages.axisdata.net/ImageConverter.php?size=display&height=300&hotel=AALTIAIV22&filename=AALTIAIV22_1513134.jpg - Spa and wellness
http://tkimages.axisdata.net/ImageConverter.php?size=display&height=300&hotel=AALTIAIV22&filename=AALTIAIV22_1513120.jpg - Spa and wellness
http://tkimages.axisdata.net/ImageConverter.php?size=display&height=300&hotel=AALTIAIV22&filename=AALTIAIV22_1513140.jpg - Spa and wellness
http://tkimages.axisdata.net/ImageConverter.php?size=display&height=300&hotel=AALTIAIV22&filename=AALTIAIV22_1513128.jpg - Spa and wellness