Accommodation Fact Sheet

Orka Royal Hotel and SPA

Nobethane Cad.,
No:10, Sirkeci
34110, Sultanahmet-Old City,
Istanbul Europe, Turkey
Phone: +90-212-5118585 Fax: +90-212-5196663
E-mail: info@orkaroyalhotel.com
Website: http://www.orkaroyalhotel.com/tr/
GIATA: 64462

Code:	AMTSTR139U
Search Code:	ISTORSEP
Type:	Hotel
Class:	Standard
Local Rating:	4 Star
Featured Rating:	4 Star

Destination:	Istanbul
Handling:	Open Turizm Seyahat - Istanbul Office
Group:	
Chain:	Orka Hotels
Owner:	Axisdata - TK Internal IT Provider

Lat: 41.0140437
Lng: 28.9779076

Photo Gallery



Hotel exterior



Lobby

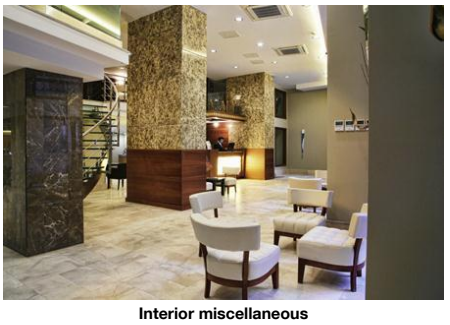

Interior miscellaneous



Lobby

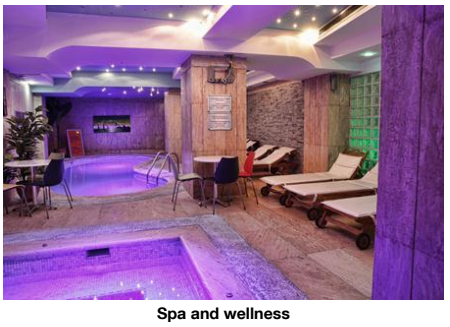

Spa and wellness

Descriptions

The hotel Orka Royal Hotel and SPA is around 160 km from Bursa. The tourist centre is about 1 km away. It is 1 km from the hotel to the nearest bars and restaurants. The following attractions can be reached from the hotel: Sultanahmet Square (approx. 1 km away), Basilica Cistern (approx. 1 km away), Grand Bazaar (approx. 2 km away) and Taksim Square (approx. 4 km away). For mobility there is a taxi rank (around 20 m away). The airport (IST) is approx. 50 km away. Another airport (SAW) is located approx. 45 km away.

The city hotel has 114 rooms. It is equipped with a 24h reception (check-in from 14:00, check-out until 12:00), a lobby with bar, an air conditioning, a parking area (for a fee) as well as a money changing facility. WiFi is available for free. Room cleaning is free of charge. Room service and laundry / ironing service are available for a fee.

In the outdoor area of the hotel you will find one fresh water pool. Here, there are sun loungers and sun umbrellas for free available.

Breakfast (from 07:00 - 10:00) from the buffet.

Wellness: Spa area, sauna, hamam and massages available for a fee.

Additional fees may apply for certain facilities, amenities or activities. Some services depend on the local climatic conditions and the season. Languages spoken: English and Turkish. Accepted methods of payment: Visa and Euro / MasterCard.

Service Units

Board & Mealplan

Facts

Bathing Facilities

- Bathing Facilities			
Swimming Pool			
- Outdoor Pool	1 Freshwater No child basin	- Indoor Pool	1 Freshwater
- Sunshades at Pool	free of charge	- Sunbeds at Pool	free of charge
- Towels at Pool	free of charge but w. deposit	- Sun Terrace	

Business & Congress

- Business & Congress			
General Facilities			
- Conference Room	2	- Reception Desk	
- Speaker's Desk			

Food & Beverage

- Food & Beverage			
Dining Room			
- Air-Conditioning in Dining Room		- With Terrace	
- Smoking Allowed:	In Signed Areas		
Restaurants			
- Main Restaurant:	A la Carte		
Bars			
- Lobby Bar			
Breakfast			
- Breakfast Type:	Breakfast Buffet 07:00 - 10:00	- Extras w. Charge	
Lunch			
- Main Course	Selection of Menus, A la Carte 12:00 - 23:00	- Extras w. Charge	
Dinner			
- Main Course	Selection of Menus, A la Carte 12:00 - 23:00	- Extras w. Charge	

Hotel Facilities

- Hotel Facilities			
General Facilties			
- Lobby		- Reception	
- Air-Conditioning in Common Areas			
Guest Amenities			
- Wi-Fi	Wi-Fi/HotSpots (free)	- Room Service	extra fee 24h Service

Accommodation Fact Sheet

Orka Royal Hotel and SPA

Nobethane Cad.,
No:10, Sirkeci
34110, Sultanahmet-Old City,
Istanbul Europe, Turkey
Phone: +90-212-5118585 Fax: +90-212-5196663
E-mail: info@orkaroyalhotel.com
Website: http://www.orkaroyalhotel.com/tr/
GIATA: 64462

Code: AMTSTR139U
Search Code: ISTORSEP
Type: Hotel
Class: Standard
Local Rating: 4 Star
Featured Rating: 4 Star

Destination: Istanbul
Handling: Open Turizm Seyahat - Istanbul Office
Group:
Chain: Orka Hotels
Owner: Axisdata - TK Internal IT Provider

Lat: 41.0140437
Lng: 28.9779076

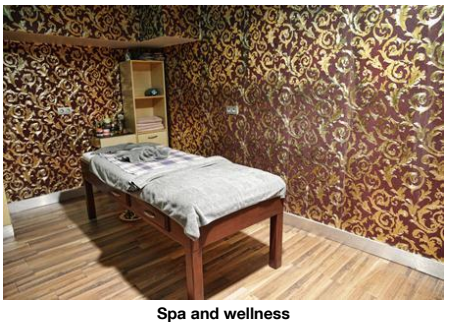

Spa and wellness

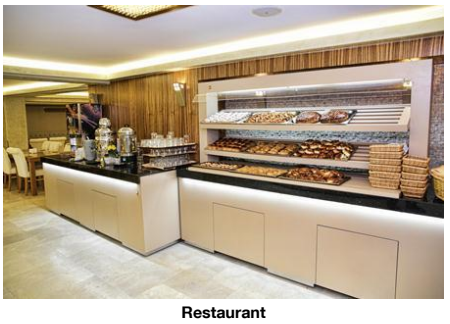

Restaurant



Restaurant

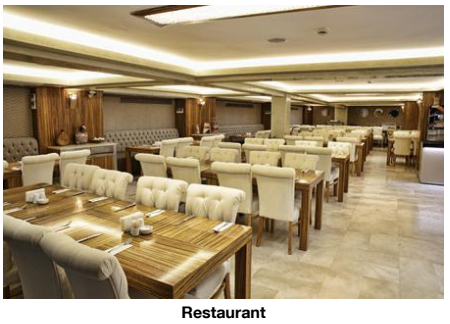

Restaurant

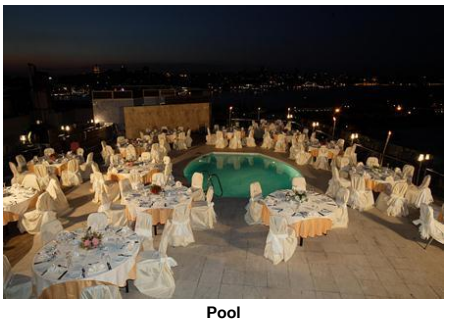

Pool

- Currency Exchange		- Laundry Service	extra fee
- Ironing Service	extra fee	- Wake Up Calls	
- Maid Service	free of charge Daily		

Parking Facilities

- Car Park	extra fee

Locations & Distances

- Locations & Distances

Cities

- City 1:	Bursa 160 km		

Public Transport

- Taxi Stand	20 m		

Other Locations

- Town Centre	2 km	- Tourist Center	1 km
- Restaurants/Bars	1 km	- Attraction 1:	Sultanahmet Square 1 km
- Attraction 2:	Basilica Cistern 1 km	- Attraction 3:	Grand Bazaar 2 km
- Attraction 4:	Taksim Square 4 km		

Object Information

- Object Information

Property

- No. Buildings:	1	- Total Units/Rooms:	114
- Roof Top Terrace		- Voltage:	220 V

Reception

- Reception	24h Service	- Languages Spoken	English, Turkish

Policies

- Check-In Time:	14:00	- Check-Out Time:	12:00
- Payment Type:	Euro/Master Card, Visa Card	- Pets Allowed:	No
- Groups Allowed:	Yes	- Smoking Allowed:	In Signed Areas

Themes

- Themes

Hotel Type

- City Hotel

Wellness & Health

- Wellness & Health

Health

- Sauna	extra fee	- Massage	extra fee
- SPA	extra fee		

Beauty & Relaxation

- Relaxation Room		- Special Offers for Hotel Guests	
- Hamam-Turkish Bath	extra fee		

Points of interest (Sultanahmet-Old City)

Main Locations

Additional Airport: Istanbul Sabiha Gokcen Airport (Distance 45.00Km, 270.00min)
Main Airport: Istanbul Airport (Distance 50.00Km, 240.00min)

Accommodation Fact Sheet

Orka Royal Hotel and SPA

Nobethane Cad.,
No:10, Sirkeci
34110, Sultanahmet-Old City,
Istanbul Europe, Turkey
Phone: +90-212-5118585 Fax: +90-212-5196663
E-mail: info@orkaroyalhotel.com
Website: http://www.orkaroyalhotel.com/tr/
GIATA: 64462

Code:	AMTSTR139U
Search Code:	ISTORSEP
Type:	Hotel
Class:	Standard
Local Rating:	4 Star
Featured Rating:	4 Star

Destination:	Istanbul
Handling:	Open Turizm Seyahat - Istanbul Office
Group:	
Chain:	Orka Hotels
Owner:	Axisdata - TK Internal IT Provider

Lat:	41.0140437
Lng:	28.9779076



Room



Room



Room

Accommodation Stock Sheet

Orka Royal Hotel and SPA

Nobethane Cad.,
No:10, Sirkeci
34110, Sultanahmet-Old City,
Istanbul Europe, Turkey
Phone: +90-212-5118585 Fax: +90-212-5196663
E-mail: info@orkaroyalhotel.com
Website: http://www.orkaroyalhotel.com/tr/

Code:	AMTSTR139U	Destination:	Istanbul		
Search Code:	ISTORSEP	Handling:	Open Turizm Seyahat - Istanbul Office		
Type:	Hotel	Group:			
Class:	Standard	Chain:	Orka Hotels		
Local Rating:	4 Star	Owner:	Axisdata - TK Internal IT Provider	Lat:	41.0140437
Featured Rating:	4 Star			Lng:	28.9779076

Image Route:

http://tkimages.axisdata.net/ImageConverter.php?size=display&height=300&hotel=AMTSTR139U&filename=Orka+Royal+Hotel+IST+HR+01.jpg - Hotel exterior
http://tkimages.axisdata.net/ImageConverter.php?size=display&height=300&hotel=AMTSTR139U&filename=Orka+Royal+Hotel+IST+HR+02.jpg - Lobby
http://tkimages.axisdata.net/ImageConverter.php?size=display&height=300&hotel=AMTSTR139U&filename=Orka+Royal+Hotel+IST+HR+03.jpg - Interior miscellaneous
http://tkimages.axisdata.net/ImageConverter.php?size=display&height=300&hotel=AMTSTR139U&filename=Orka+Royal+Hotel+IST+HR+04.jpg - Lobby
http://tkimages.axisdata.net/ImageConverter.php?size=display&height=300&hotel=AMTSTR139U&filename=Orka+Royal+Hotel+IST+HR+05.jpg - Spa and wellness
http://tkimages.axisdata.net/ImageConverter.php?size=display&height=300&hotel=AMTSTR139U&filename=Orka+Royal+Hotel+IST+HR+06.jpg - Spa and wellness
http://tkimages.axisdata.net/ImageConverter.php?size=display&height=300&hotel=AMTSTR139U&filename=Orka+Royal+Hotel+IST+HR+07.jpg - Restaurant
http://tkimages.axisdata.net/ImageConverter.php?size=display&height=300&hotel=AMTSTR139U&filename=Orka+Royal+Hotel+IST+HR+08.jpg - Restaurant
http://tkimages.axisdata.net/ImageConverter.php?size=display&height=300&hotel=AMTSTR139U&filename=Orka+Royal+Hotel+IST+HR+09.jpg - Restaurant
http://tkimages.axisdata.net/ImageConverter.php?size=display&height=300&hotel=AMTSTR139U&filename=Orka+Royal+Hotel+IST+HR+10.jpg - Pool
http://tkimages.axisdata.net/ImageConverter.php?size=display&height=300&hotel=AMTSTR139U&filename=Orka+Royal+Hotel+IST+HR+11.jpg - Room
http://tkimages.axisdata.net/ImageConverter.php?size=display&height=300&hotel=AMTSTR139U&filename=Orka+Royal+Hotel+IST+HR+12.jpg - Room
http://tkimages.axisdata.net/ImageConverter.php?size=display&height=300&hotel=AMTSTR139U&filename=Orka+Royal+Hotel+IST+HR+13.jpg - Room