Accommodation Fact Sheet

Osborne Hotel

Osborne Hotel,
50 South Street,
VLT 1101, Valletta, Valletta, Malta
Phone: +356 21 243656 Fax:
E-mail: reservations@osbornehotel.com
Website: www.osbornehotel.com
GIATA: 1899

Code:	AMTSMT2CA4	Destination:	Malta		
Search Code:	AMTSMT2CA4	Handling:	Malta Office		
Type:	Hotel	Group:			
Class:	Standard	Chain:			
Local Rating:	3 Star	Owner:	ARRIGO GROUP OF HOT. LTD.	Lat:	35.898533
Featured Rating:	3 Star			Lng:	14.508809

Photo Gallery

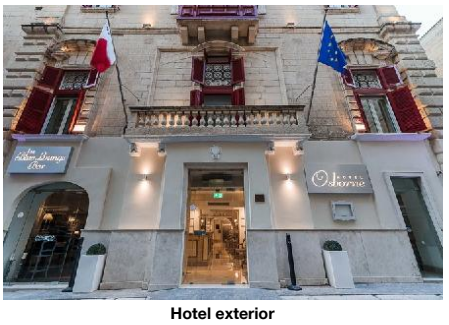

Hotel exterior

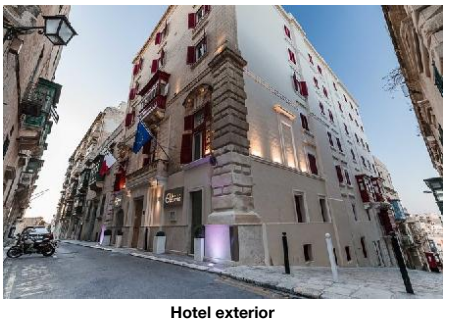

Hotel exterior



Pool



Rooftop Terrace



Restaurant

Descriptions

General description:
Approx. 800 m from beach is located the hotel Osborne Hotel. The tourist centre is about 150 m away. The town Sliema is around 7 km away (Three Cities around 7 km, St Julian's around 9 km). A supermarket and other shopping facilities can be reached after 200 m. There are restaurants and bars within a very short distance of the hotel. Entertainment facilities such as a cinema and a theatre are approx. 150 m away. The following attractions can be reached from the hotel: MDINA (approx. 15 km away), HYPOGEUM (approx. 8 km away), Malta National Aquarium (approx. 20 km away), Marsaxlokk Fishing Village (approx. 13 km away) and MOSTA DOME (approx. 10 km away). For mobility during your holiday, there are a taxi rank (around 400 m away), a bus stop (approx. 300 m away), a car rental company and a motorcycle rental. For medical treatment in emergencies there is a hospital around 7 km away. The airport (MLA) is approx. 8 km away. The hotel and airport are linked by a chargeable shuttle 24 h a day (private ground transfer) (private ground transfer, where applicable, for a fee). Another airport (MLT) is located approx. 0 m away.

Amenities:
The 7-storey city hotel has 63 rooms in total. It is equipped with a 24h reception (check-in from 14:00, check-out until 11:00), a lobby with bar, 2 lifts, an air conditioning, a safe (where applicable, for a fee) as well as a money changing facility. For the meals, there is a restaurant (air-conditioned). You can relax in good company in the hotel bar. WiFi is available for free. For guests with physical disabilities the hotel has a barrier-free access and a wheelchair accessible lift. Room cleaning and concierge service are free of charge. Room service and laundry service are available for a fee.

Pool:
In the outdoor area of the hotel, designed in traditional style, you will find one fresh water pool (open from April to October). Here, there are sun loungers and sun umbrellas for free available.

Meals:
Breakfast (from 07:00 - 11:00) from the buffet.

Sport and Leisure:
Sports and entertainment: Tennis (where applicable, for a fee, approx. 10 km away). A golf course is located approx. 10 km from the hotel. Bicycle rental.

Additional information:
Additional fees may apply for certain facilities, amenities or activities. Some services depend on the local climatic conditions and the season. Languages spoken: English, French, Italian and Maltese. Accepted methods of payment: Euro / MasterCard and Visa. The hotel is especially popular with honeymooners.

Deluxe Room (SeaView):
The rooms are equipped with double bed or twin bed, extra bed (folding bed), baby cot (for free), parquet, kettle (for free), minibar (for free), capsule coffee machine (for free), internet (for free), safe (for free) and flat screen cable TV as well as centrally controlled air conditioning (from May to November) and centrally controlled heating (from November to May). Towels are changed daily (free of charge). Bed linen is changed 3 times a week (free of charge). Room size: 17 - 25 m².

Standard Room:
The rooms are equipped with extra bed (folding bed), baby cot (for free) and kettle (for free). Towels are changed daily (free of charge). Bed linen is changed 3 times a week (free of charge).

SingleUse Standard Room:
The rooms are equipped with double bed or twin bed, extra bed (folding bed), baby cot (for free), parquet, kettle (for free), internet (for free), safe (for free) and flat screen cable TV as well as centrally controlled air conditioning (from May to November) and centrally controlled heating (from November to May). Towels are changed daily (free of charge). Bed linen is changed 3 times a week (free of charge). Room size: 17 - 25 m².

Superior Room (SeaView):
The rooms are equipped with double bed or twin bed, extra bed (folding bed), baby cot (for free), parquet, kettle (for free), internet (for free), safe (for free) and flat screen cable TV as well as centrally controlled air conditioning (from May to November) and centrally controlled heating (from November to May). Towels are changed daily (free of charge). Bed linen is changed 3 times a week (free of charge). Room size: 17 - 25 m².

Service Units

Board & Mealplan

Facts

Honeymooners

- King Size Bed
- Romantic Room
  Location and Views

Sports

- Sports
  Horse Riding
- Horse Riding Routes 20 km

Bathing Facilities

- Bathing Facilities
  Swimming Pool

Accommodation Fact Sheet

Osborne Hotel

Osborne Hotel,
50 South Street,
VLT 1101, Valletta, Valletta, Malta
Phone: +356 21 243656 Fax:
E-mail: reservations@osbornehotel.com
Website: www.osbornehotel.com
GIATA: 1899

Code: AMTSMT2CA4
Search Code: AMTSMT2CA4
Type: Hotel
Class: Standard
Local Rating: 3 Star
Featured Rating: 3 Star

Destination: Malta
Handling: Malta Office
Group:
Chain:
Owner: ARRIGO GROUP OF HOT. LTD.

Lat: 35.898533
Lng: 14.508809



Restaurant



Lobby

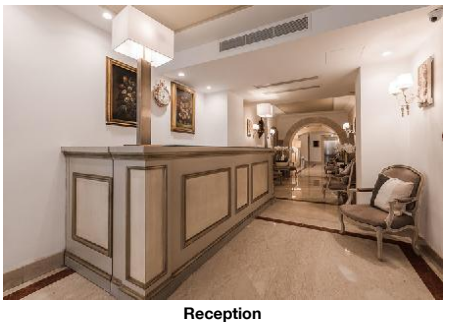

Reception

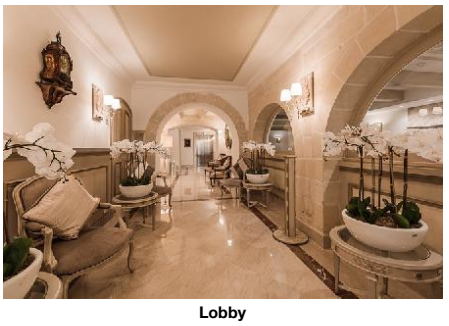

Lobby



Reception

- Outdoor Pool: 1; Freshwater; Apr; Oct
- Sunbeds at Pool: free of charge
- Sunshades at Pool: free of charge

Business & Congress

- Business & Congress

General Facilities
- Conference Room: 1; 90 sq m

Seatings
- No. of Seats: 90
- Boardroom Style: extra fee
- Reception Style: extra fee
- Chairs w. Arms: extra fee
- Classroom Style: extra fee
- Theatre Style: extra fee

Technical Equipment
- Internet Access
- Printer: Black&White
- Overhead Projector
- Fax

Services
- Catering Service

Disability Friendly

- Disability Friendly

Entrance
- Ramp/Level Access
- Door Type: Automatic

Lift
- Wheelchair Suitable
- Handrail in Lift

Environmental Commitment

- Environmental Commitment

Hotel
- Building Design: Natural materials, Materials from the area
- Hotel Recycle Bins
- Selective waste collection
- Double-glazing on windows
- LED Lighting

Room
- Bulk Soap, Shampoo, Lotion Dispensers
- Sheet Re-use Program
- Towel Re-use Program

Food & Beverage

- Food & Beverage

Dining Room
- Air-Conditioning
- Smoking Allowed: No

Restaurants
- No. of Restaurants: 1
- Main Restaurant: 07:00 - 11:00

Bars
- No. of Bars: 1
- Lobby Bar

Beverage
- Water & Softdrinks
- Beer
- National Spirits
- Coffee & Tea
- Wine
- International Spirits: 14

Special Food & Beverage
- Vegetarian Food
- Gluten Free Food

Breakfast
- Breakfast Type: Breakfast Buffet, Continental, English; 07:00 - 11:00
- Late Breakfast: 10.00

Dinner
- Main Course
- Salads
- Starters
- Dessert

Hotel Facilities

- Hotel Facilities

General Facilties
- Lobby
- Air-Conditioning: Central; Jan; Dec
- Lounge
- Reception
- Elevator: 2
- TV Lounge: Flat Screen, Cable TV

Guest Amenities
- Wi-Fi: Wi-Fi/HotSpots (free)
- Luggage Storage
- Hotel Safe
- Laundry Room/ WasherDryer: extra fee
- Concierge: free of charge
- Room Service: extra fee; 07:00 - 22:00
- Currency Exchange
- Laundry Service: extra fee
- Wake Up Calls
- Maid Service: free of charge; Daily

Shuttle Services
- Shuttle to the Airport: extra fee; Private Ground Transfer; 24h Service

Rentals
- Bike Rental: extra fee
- Motorbike Rental

Accommodation Fact Sheet

Osborne Hotel

Osborne Hotel,
50 South Street,
VLT 1101, Valletta, Valletta, Malta
Phone: +356 21 243656 Fax:
E-mail: reservations@osbornehotel.com
Website: www.osbornehotel.com
GIATA: 1899

Code:	AMTSMT2CA4	Destination:	Malta		
Search Code:	AMTSMT2CA4	Handling:	Malta Office		
Type:	Hotel	Group:			
Class:	Standard	Chain:			
Local Rating:	3 Star	Owner:	ARRIGO GROUP OF HOT. LTD.	Lat:	35.898533
Featured Rating:	3 Star			Lng:	14.508809



Standard Room



Standard Room



Bathroom



Bathroom

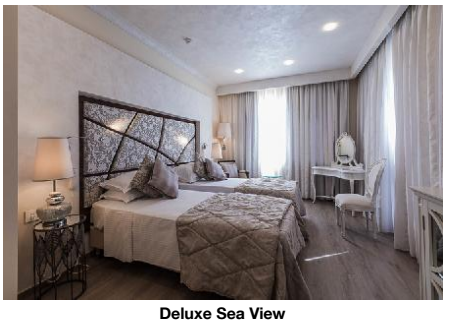

Deluxe Sea View

- Car Rental

Leisure Facilities

- Leisure Facilities

Family Facilities

- Buggy Storage
- Family Room

Locations & Distances

- Locations & Distances

Cities

- City 1:	Sliema 7 km 20 min	- City 2:	Three Cities 7 km 20 min
- City 3:	St Julian's 9 km 30 min		

Recreation Area

- Beach	Marsamxett Rocky Beach 800 m	- Sea	Marsamxett 800 m

Public Transport

- Public Bus Stop	300 m	- Taxi Stand	400 m

Sport Locations

- Golf Course	10 km	- Tennis Court	10 km

Medical Locations

- Hospital	7 km	- Dialysis Station	7 km
- Pharmacy	500 m	- Doctor	500 m
- Dentist	500 m		

Other Locations

- Town Centre	500 m	- Tourist Center	150 m
- Restaurants/Bars	50 m	- Cinema	150 m
- Theatre	150 m	- Supermarket	200 m
- Shopping Center	200 m	- Attraction 1:	MDINA 15 km
- Attraction 2:	HYPOGEUM 8 km	- Attraction 3:	Malta National Aquarium 20 km
- Attraction 4:	Marsaxlokk Fishing Village 13 km	- Attraction 5:	MOSTA DOME 10 km

Object Information

- Object Information

Property

- Construction Year:	1600	- Last Renovation:	2020
- No. Floors (max):	7	- Total Units/Rooms:	63
- Total Beds:	130	- Roof Top Terrace	70 sq m
- Architectural Style:	traditional	- Voltage:	240 V

Reception

- Reception	24h Service	- Languages Spoken	English, French, Italian, Maltese

Policies

- Check-In Time:	14:00	- Check-Out Time:	11:00
- Payment Type:	Euro/Master Card, Visa Card	- Pets Allowed:	No
- Groups Allowed:	Yes	- Smoking Allowed:	No Balcony/Terrace only

Themes

- Themes

Target Group

- Business People
- Honeymooners

Hotel Type

- Boutique Hotel
- City Hotel
- Historic Hotel

Incidents & Errata

Errata

Tax Payable Locally	Currency: EUR type: eco tax charge cycle: per Person per Night

Points of interest (Valletta)

Main Locations

Additional Airport: Malta Seaport (Distance 0.00Km, 0.00min)
Main Airport: Malta Airport (Distance 8.00Km, 15.00min)

Accommodation Fact Sheet

Osborne Hotel

Osborne Hotel,
50 South Street,
VLT 1101, Valletta, Valletta, Malta
Phone: +356 21 243656 Fax:
E-mail: reservations@osbornehotel.com
Website: www.osbornehotel.com
GIATA: 1899

Code: AMTSMT2CA4
Search Code: AMTSMT2CA4
Type: Hotel
Class: Standard
Local Rating: 3 Star
Featured Rating: 3 Star

Destination: Malta
Handling: Malta Office
Group:
Chain:
Owner: ARRIGO GROUP OF HOT. LTD.

Lat: 35.898533
Lng: 14.508809

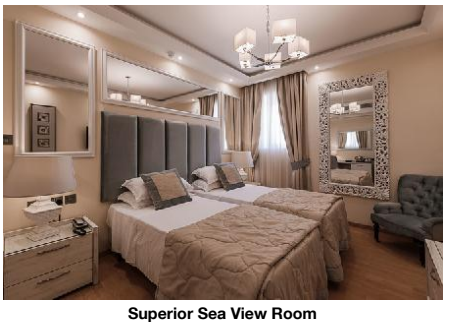

Superior Sea View Room



Gym and fitness area

Accommodation Stock Sheet

Osborne Hotel

Osborne Hotel,		Code:	AMTSMT2CA4	Destination:	Malta
50 South Street,		Search Code:	AMTSMT2CA4	Handling:	Malta Office
VLT 1101, Valletta, Valletta, Malta		Type:	Hotel	Group:	
Phone: +356 21 243656	Fax:	Class:	Standard	Chain:	
E-mail:	reservations@osbornehotel.com	Local Rating:	3 Star	Owner:	ARRIGO GROUP OF HOT. LTD.
Website:	www.osbornehotel.com	Featured Rating:	3 Star		
GIATA:	1899				

Lat:	35.898533
Lng:	14.508809

Image Route:

http://tkimages.axisdata.net/ImageConverter.php?size=display&height=300&hotel=AMTSMT2CA4&filename=AMTSMT2CA4_936438.jpg - Hotel exterior
http://tkimages.axisdata.net/ImageConverter.php?size=display&height=300&hotel=AMTSMT2CA4&filename=AMTSMT2CA4_936440.jpg - Hotel exterior
http://tkimages.axisdata.net/ImageConverter.php?size=display&height=300&hotel=AMTSMT2CA4&filename=AMTSMT2CA4_936442.jpg - Pool
http://tkimages.axisdata.net/ImageConverter.php?size=display&height=300&hotel=AMTSMT2CA4&filename=AMTSMT2CA4_936444.jpg - Rooftop Terrace
http://tkimages.axisdata.net/ImageConverter.php?size=display&height=300&hotel=AMTSMT2CA4&filename=AMTSMT2CA4_936446.jpg - Restaurant
http://tkimages.axisdata.net/ImageConverter.php?size=display&height=300&hotel=AMTSMT2CA4&filename=AMTSMT2CA4_936450.jpg - Restaurant
http://tkimages.axisdata.net/ImageConverter.php?size=display&height=300&hotel=AMTSMT2CA4&filename=AMTSMT2CA4_936452.jpg - Lobby
http://tkimages.axisdata.net/ImageConverter.php?size=display&height=300&hotel=AMTSMT2CA4&filename=AMTSMT2CA4_936454.jpg - Reception
http://tkimages.axisdata.net/ImageConverter.php?size=display&height=300&hotel=AMTSMT2CA4&filename=AMTSMT2CA4_936456.jpg - Lobby
http://tkimages.axisdata.net/ImageConverter.php?size=display&height=300&hotel=AMTSMT2CA4&filename=AMTSMT2CA4_936474.jpg - Reception
http://tkimages.axisdata.net/ImageConverter.php?size=display&height=300&hotel=AMTSMT2CA4&filename=AMTSMT2CA4_936458.jpg - Standard Room
http://tkimages.axisdata.net/ImageConverter.php?size=display&height=300&hotel=AMTSMT2CA4&filename=AMTSMT2CA4_936460.jpg - Standard Room
http://tkimages.axisdata.net/ImageConverter.php?size=display&height=300&hotel=AMTSMT2CA4&filename=AMTSMT2CA4_936462.jpg - Bathroom
http://tkimages.axisdata.net/ImageConverter.php?size=display&height=300&hotel=AMTSMT2CA4&filename=AMTSMT2CA4_936464.jpg - Bathroom
http://tkimages.axisdata.net/ImageConverter.php?size=display&height=300&hotel=AMTSMT2CA4&filename=AMTSMT2CA4_936466.jpg - Deluxe Sea View
http://tkimages.axisdata.net/ImageConverter.php?size=display&height=300&hotel=AMTSMT2CA4&filename=AMTSMT2CA4_936468.jpg - Superior Sea View Room
http://tkimages.axisdata.net/ImageConverter.php?size=display&height=300&hotel=AMTSMT2CA4&filename=AMTSMT2CA4_1053728.jpg - Gym and fitness area