Accommodation Fact Sheet

Out Of The Blue Resort

Agia Pelagia
71 500, Agia Pelagia, Heraklion,
Greece
Phone: +30 2810 811 112 Fax: +30 2810 811 076
E-mail: reservations@outoftheblueresort.com
Website: http://www.outoftheblueresort.com
GIATA: 21795

Code: AMTSGR2DXG
Search Code: HER1706
Type: Hotel
Class: Deluxe
Local Rating: 5 Star
Featured Rating: 5 Star

Destination: Crete
Handling: MTS Incoming Greece -Crete
Group: Master
Chain: Knossians Hotels
Owner: HPH PELAGIA SINGLE MEMBER S.A.

OUT OF THE BLUE RESORT

Lat: 35.40836436845872
Lng: 25.019148061263365

Photo Gallery



Hotel



Hotel



Cladissos Private Beach



Reception



Pool

Descriptions

Descriere generală
Hotelul Out Of The Blue Resort, care este deosebit de popular printre cei aflați în luna de miere, este locat in Agia Pelagia, la cca. 500 m de o plajă privată cu nisip/pietriș. Pe plajă sunt disponibile gratuit șezlonguri și umbrele de soare. Centrul turistic al stațiunii se află la aprox. 500 m. Orașul Heraklion este la aprox. 22 km. Chiar lângă hotel este un magazin alimentar. O discotecă aflată la aprox. 500 m vă invită la dans. Alte facilități de divertisment cum ar fi un cinematograf și un teatru se află la aprox. 20 km. Următoarele atracții pot fi accesate de la hotel: The Natural History Museum of Crete (cca. 25 km), Heraklion Archaeological Museum (cca. 25 km), Aquaworld Aquarium and Reptile Rescue Centre (cca. 40 km), Morosini Fountain (LionÃÂ¢ÂÂÃÂÂs Fountain) (cca. 25 km) și Old Venetian Harbor. Există posibilitatea de a închiria mașini și motociclete. De asemenea, aveți în apropiere o stație de autobuz (cca. 100 m) cea ce vă oferă mobilitate în timpul vacanței. Pentru îngrijiri medicale în caz de urgență, există un spital la cca. 25 km distanță. Aeroportul (CHQ) se află la aprox. 127 km. Un serviciu de transfer (posibil contra cost) face legătura între hotel și aeroport. Un alt aeroport (HER) este la cca. 24 km.

Facilități
Resortul dispune de 4 etaje și peste 460 camere repartizate între o clădire principală și de 2 clădiri secundare. Acesta oferă oaspeților săi recepție (check-in de la 15:00, check out până la 11:00), lobby cu bar, un total de 5 lifturi, aer condiționat, seif (gratuit), minimarket, alte magazine, discotecă, parcare (gratuită) și birou de schimb valutar. Pentru a satisface apetitul aveți la dispoziție în hotel 5 restaurante cu aer condiționat și un snackbar. Accesul la internet WiFi este disponibil gratuit pentru oaspeții hotelului. În plus, hotelul oferă o zonă de conferințe cu un total de 1000 de locuri și cu acces la internet. Room service, spălătorie, călcat și serviciul medical sunt disponibile la un cost suplimentar.

Piscină
În grădinile acestui hotelul există 7 piscine cu apă dulce precum și o piscină pentru copii și un tobogan de apă. Acolo sunt disponibile gratuit șezlonguri și umbrele de soare. Un bar lângă piscină oferă oaspeților băuturi răcoritoare.

Catering
Mic dejun (între orele 07:30 - 10:30) bufet suedez. Demipensiunea include micul dejun și cina. All Inclusive: micul dejun, prânzul și cina. Sunt disponibile și meniuri pentru copii.

Sport/Leisure
Este disponibil: Tenis de masă (gratuit), tenis (gratuit), fitness, fotbal, biliard (contra cost) și volei. La cca. 500 m de hotel, sunt oferite sporturi nautice precum jet ski și schi nautic (unele de către furnizori locali). La cca. 45 km de hotel este un teren de golf. Oferte de wellness: Zonă de spa, saună și masaje contra cost. Divertisment pentru adulți: spectacole de seară. Pentru distracția celor mici există un loc de joacă. Îngrijirea copiilor: program de animație pentru copii (de la 4 - 11 ani) și babysitting (contra cost). Sală de jocuri.

Informații suplimentare
Pentru anumite facilități sau activități se pot aplica taxe suplimentare. Unele servicii depind de anotimp și de condițiile climatice locale. Limbi de serviciu: engleză, germană, franceză, italiană, rusă și greacă. Carduri de credit: Euro/MasterCard, Visa și American Express.

Familienzimmer:
Cameră cu pat dublu sau pat twin, pat pentru bebeluși (gratuit), ceainic (gratuit), minibar (contra cost), balcon sau terasă, acces la internet (gratuit), seif (gratuit) și TV prin satelit precum și aer condiționat reglabil individual. Dimensiune: 40 - 50 m².

1 Schlafzimmer Standard Familienzimmer:
Dotate cu pat dublu sau pat twin, pat pentru bebeluși (gratuit), ceainic (gratuit), minibar (contra cost), balcon sau terasă, acces la internet (gratuit), seif (gratuit) și TV prin satelit precum și aer condiționat reglabil individual.

Exclusive JuniorSuite (Mit Jacuzzi):
Cameră cu pat dublu sau pat twin, pat pentru bebeluși (gratuit), ceainic (gratuit), minibar (contra cost), balcon sau terasă, acces la internet (gratuit), seif (gratuit) și TV prin satelit precum și aer condiționat reglabil individual.

1 Schlafzimmer Exclusive Maisonette (Meerfront, Privater Pool):
Dotate cu pat dublu sau pat twin, pat pentru bebeluși (gratuit), ceainic (gratuit), minibar (contra cost), balcon sau terasă, acces la internet (gratuit), seif (gratuit) și TV prin satelit precum și aer condiționat reglabil individual.

3 Schlafzimmer Exclusive Maisonette (Privater Pool):
Cameră cu pat dublu sau pat twin, pat pentru bebeluși (gratuit), ceainic (gratuit), minibar (contra cost), balcon sau terasă, acces la internet (gratuit), seif (gratuit) și TV prin satelit precum și aer condiționat reglabil individual.

Doppel Klassisch Zimmer (Gartenblick):
Cameră cu pat dublu sau pat twin, pat pentru bebeluși (gratuit), ceainic (gratuit), minibar (contra cost), balcon sau terasă, acces la internet (gratuit), seif (gratuit) și TV prin satelit precum și aer condiționat reglabil individual.

Doppel Klassisch Zimmer (Seitlicher Meerblick):
Dotate cu pat dublu sau pat twin, pat pentru bebeluși (gratuit), ceainic (gratuit), minibar (contra cost), balcon sau terasă, acces la internet (gratuit), seif (gratuit) și TV prin satelit precum și aer condiționat reglabil individual.

Doppel Klassisch Zimmer (Poolblick, Balkon oder Terrasse):
Cameră cu pat dublu sau pat twin, pat pentru bebeluși (gratuit), ceainic (gratuit), minibar (contra cost), balcon sau terasă, acces la internet (gratuit), seif (gratuit) și TV prin satelit precum și aer condiționat reglabil individual.

1 Schlafzimmer Life Style Suite:
Dotate cu pat dublu sau pat twin, pat pentru bebeluși (gratuit), ceainic (gratuit), minibar (contra cost), balcon sau terasă, acces la internet (gratuit), seif (gratuit) și TV prin satelit precum și aer condiționat reglabil individual.

Accommodation Fact Sheet

Out Of The Blue Resort

Agia Pelagia
71 500, Agia Pelagia, Heraklion,
Greece
Phone: +30 2810 811 112 Fax: +30 2810 811 076
E-mail: reservations@outoftheblueresort.com
Website: http://www.outoftheblueresort.com
GIATA: 21795

Code:	AMTSGR2DXG
Search Code:	HER1706
Type:	Hotel
Class:	Deluxe
Local Rating:	5 Star
Featured Rating:	5 Star

Destination:	Crete
Handling:	MTS Incoming Greece -Crete
Group:	Master
Chain:	Knossians Hotels
Owner:	HPH PELAGIA SINGLE MEMBER S.A.

Lat:	35.40836436845872
Lng:	25.019148061263365



Waterslides

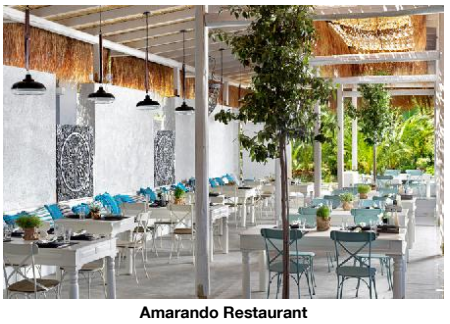

Amarando Restaurant



Green Pepper Restaurant



Knossos Restaurant



Precieux Restaurant

1 Schlafzimmer Life Style Suite (Meerblick):
Cameră cu pat dublu sau pat twin, pat pentru bebeluși (gratuit), ceainic (gratuit), minibar (contra cost), balcon sau terasă, acces la internet (gratuit), seif (gratuit) și TV prin satelit precum și aer condiționat reglabil individual.

2 Schlafzimmer Life Style Suite:
Dotate cu pat dublu sau pat twin, pat pentru bebeluși (gratuit), ceainic (gratuit), minibar (contra cost), balcon sau terasă, acces la internet (gratuit), seif (gratuit) și TV prin satelit precum și aer condiționat reglabil individual.

1 Schlafzimmer Exclusive Suite (Gemeinschaftspool):
Cameră cu pat dublu sau pat twin, pat pentru bebeluși (gratuit), ceainic (gratuit), minibar (contra cost), balcon sau terasă, acces la internet (gratuit), seif (gratuit) și TV prin satelit precum și aer condiționat reglabil individual.

1 Schlafzimmer Exclusive Suite (Meerfront):
Cameră cu pat dublu sau pat twin, pat pentru bebeluși (gratuit), ceainic (gratuit), minibar (contra cost), balcon sau terasă, acces la internet (gratuit), seif (gratuit) și TV prin satelit precum și aer condiționat reglabil individual.

2 Schlafzimmer Exclusive Suite:
Cameră cu pat dublu sau pat twin, pat pentru bebeluși (gratuit), ceainic (gratuit), minibar (contra cost), balcon sau terasă, acces la internet (gratuit), seif (gratuit) și TV prin satelit precum și aer condiționat reglabil individual.

Service Units

FR00000000 - FamilyRoom (Open Plan)

Room Amenities			
- Bottle of Water	free of charge	- Air-Conditioning	Individual
- TV	SAT TV	- Wi-Fi	free of charge
- Safe	free of charge	- Mini Bar	extra fee
- Mini Fridge	free of charge	- Kettle Tea-Coffee	free of charge
- Hairdryer		- Bath Towels	
Room Facilities		- Bathroom	
- Balcony or Terrace			
- Bathtub or Shower		- Double Bed	
- Baby Cot	free of charge	- Twin Bed	
- Room Size		- Welcome Drink	Softdrinks free of charge
- Beach Towel	free of charge		

SUFST10000 - 1 dormitor Stil de viață Suite

Room Amenities			
- Bottle of Water	free of charge	- Air-Conditioning	Individual
- TV	SAT TV	- Wi-Fi	free of charge
- Safe	free of charge	- Mini Bar	extra fee
- Mini Fridge	free of charge	- Kettle Tea-Coffee	free of charge
- Hairdryer		- Bath Towels	
Room Facilities		- Bathroom	
- Balcony or Terrace			
- Bathtub or Shower		- Double Bed	
- Baby Cot	free of charge	- Twin Bed	
- Welcome Drink	Softdrinks free of charge		
- Beach Towel	free of charge		

SUXCT20000 - 2 dormitoare Exclusive Suite

Room Amenities			
- Bottle of Water	free of charge	- Air-Conditioning	Individual
- TV	SAT TV	- Wi-Fi	free of charge
- Safe	free of charge	- Mini Bar	extra fee
- Mini Fridge	free of charge	- Kettle Tea-Coffee	free of charge
- Hairdryer		- Bath Towels	
Room Facilities		- Bathroom	
- Balcony or Terrace			
- Bathtub or Shower		- Double Bed	
- Baby Cot	free of charge	- Twin Bed	
- Welcome Drink	Softdrinks free of charge		
- Beach Towel	free of charge		

RMCSDBGV00 - Dublu Clasic Cameră (GardenView)

Room Amenities			
- Bottle of Water	free of charge	- Air-Conditioning	Individual
- TV	SAT TV	- Wi-Fi	free of charge
- Safe	free of charge	- Mini Bar	extra fee
- Mini Fridge	free of charge	- Kettle Tea-Coffee	free of charge
- Hairdryer		- Bath Towels	
Room Facilities		- Bathroom	

Accommodation Fact Sheet

Out Of The Blue Resort

Agia Pelagia
71 500, Agia Pelagia, Heraklion,
Greece
Phone: +30 2810 811 112 Fax: +30 2810 811 076
E-mail: reservations@outoftheblueresort.com
Website: http://www.outoftheblueresort.com
GIATA: 21795

Code:	AMTSGR2DXG
Search Code:	HER1706
Type:	Hotel
Class:	Deluxe
Local Rating:	5 Star
Featured Rating:	5 Star

Destination:	Crete
Handling:	MTS Incoming Greece -Crete
Group:	Master
Chain:	Knossians Hotels
Owner:	HPH PELAGIA SINGLE MEMBER S.A.

Lat:	35.40836436845872
Lng:	25.019148061263365



1 Bedroom Exclusive Suite (Shared Pool) _1_opt



Red Pepper Restaurant



Safran Italian Restaurant



1 Bedroom Exclusive Suite (Shared Pool) _2_opt



Sea and Salt Restaurant

- Balcony or Terrace			
- Bathtub or Shower		- Double Bed	
- Baby Cot	free of charge	- Twin Bed	
- Welcome Drink	Softdrinks free of charge		
- Beach Towel	free of charge		

RMCSDBLS00 - Dublu Clasic Cameră (LateralSeaView)

Room Amenities			
- Bottle of Water	free of charge	- Air-Conditioning	Individual
- TV	SAT TV	- Wi-Fi	free of charge
- Safe	free of charge	- Mini Bar	extra fee
- Mini Fridge	free of charge	- Kettle Tea-Coffee	free of charge
- Hairdryer		- Bath Towels	
Room Facilities		- Bathroom	
- Balcony or Terrace			
- Bathtub or Shower		- Double Bed	
- Baby Cot	free of charge	- Twin Bed	
- Welcome Drink	Softdrinks free of charge		
- Beach Towel	free of charge		

SUXCT10060 - 1 dormitor Exclusive Suite (Piscina comună)

Room Amenities			
- Bottle of Water	free of charge	- Air-Conditioning	Individual
- TV	SAT TV	- Wi-Fi	free of charge
- Safe	free of charge	- Mini Bar	extra fee
- Mini Fridge	free of charge	- Kettle Tea-Coffee	free of charge
- Hairdryer		- Bath Towels	
Room Facilities		- Bathroom	
- Balcony or Terrace			
- Bathtub or Shower		- Double Bed	
- Baby Cot	free of charge	- Twin Bed	
- Welcome Drink	Softdrinks free of charge		
- Beach Towel	free of charge		

SUFST1SV00 - 1 dormitor Stil de viață Suite (Vedere la mare)

Room Amenities			
- Bottle of Water	free of charge	- Air-Conditioning	Individual
- TV	SAT TV	- Wi-Fi	free of charge
- Safe	free of charge	- Mini Bar	extra fee
- Mini Fridge	free of charge	- Kettle Tea-Coffee	free of charge
- Hairdryer		- Bath Towels	
Room Facilities		- Bathroom	
- Balcony or Terrace			
- Bathtub or Shower		- Double Bed	
- Baby Cot	free of charge	- Twin Bed	
- Welcome Drink	Softdrinks free of charge		
- Beach Towel	free of charge		

FRSDT10000 - 1 dormitor Standard FamilyRoom

Room Amenities			
- Bottle of Water	free of charge	- Air-Conditioning	Individual
- TV	SAT TV	- Wi-Fi	free of charge
- Safe	free of charge	- Mini Bar	extra fee
- Mini Fridge	free of charge	- Kettle Tea-Coffee	free of charge
- Hairdryer		- Bath Towels	
Room Facilities		- Bathroom	
- Balcony or Terrace			
- Bathtub or Shower		- Double Bed	
- Baby Cot	free of charge	- Twin Bed	
- Welcome Drink	Softdrinks free of charge		
- Beach Towel	free of charge		

SUFST20000 - 2 dormitoare Stil de viață Suite

Room Amenities			
- Bottle of Water	free of charge	- Air-Conditioning	Individual
- TV	SAT TV	- Wi-Fi	free of charge
- Safe	free of charge	- Mini Bar	extra fee
- Mini Fridge	free of charge	- Kettle Tea-Coffee	free of charge
- Hairdryer		- Bath Towels	
Room Facilities		- Bathroom	
- Balcony or Terrace			
- Bathtub or Shower		- Double Bed	
- Baby Cot	free of charge	- Twin Bed	

Out Of The Blue Resort

Agia Pelagia
71 500, Agia Pelagia, Heraklion,
Greece
Phone: +30 2810 811 112 Fax: +30 2810 811 076
E-mail: reservations@outoftheblueresort.com
Website: http://www.outoftheblueresort.com
GIATA: 21795

Code:	AMTSGR2DXG
Search Code:	HER1706
Type:	Hotel
Class:	Deluxe
Local Rating:	5 Star
Featured Rating:	5 Star

Destination:	Crete
Handling:	MTS Incoming Greece -Crete
Group:	Master
Chain:	Knossians Hotels
Owner:	HPH PELAGIA SINGLE MEMBER S.A.

Lat:	35.40836436845872
Lng:	25.019148061263365



Oh! All Suite Bar



Gym



1 Bedroom Exclusive Suite (Shared Pool) _5_opt

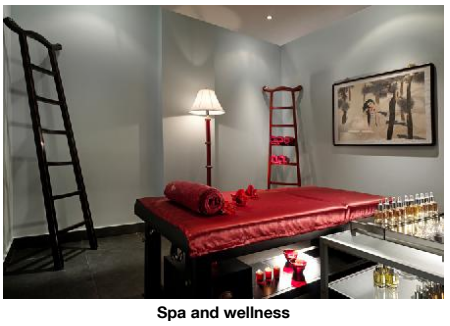

Spa and wellness



Child Playground

- Welcome Drink	Softdrinks free of charge
- Beach Towel	free of charge

SUXCT1SF00 - 1 dormitor Exclusive Suite (SeaFront)

Room Amenities

- Bottle of Water	free of charge	- Air-Conditioning	Individual
- TV	SAT TV	- Wi-Fi	free of charge
- Safe	free of charge	- Mini Bar	extra fee
- Mini Fridge	free of charge	- Kettle Tea-Coffee	free of charge
- Hairdryer		- Bath Towels	

Room Facilities

- Balcony or Terrace		- Bathroom	
- Bathtub or Shower		- Double Bed	
- Baby Cot	free of charge	- Twin Bed	
- Welcome Drink	Softdrinks free of charge		
- Beach Towel	free of charge		

MAXCT300R0 - 3 Dormitor Exclusive Maisonette (Piscină privată)

Room Amenities

- Bottle of Water	free of charge	- Air-Conditioning	Individual
- TV	SAT TV	- Wi-Fi	free of charge
- Safe	free of charge	- Mini Bar	extra fee
- Mini Fridge	free of charge	- Kettle Tea-Coffee	free of charge
- Hairdryer		- Bath Towels	

Room Facilities

- Balcony or Terrace		- Bathroom	
- Bathtub or Shower		- Double Bed	
- Baby Cot	free of charge	- Twin Bed	
- Welcome Drink	Softdrinks free of charge		
- Beach Towel	free of charge		

RMCSDBPVA0 - Dublu Clasic Cameră (Vedere la piscină, Balcon sau terasă)

Room Amenities

- Bottle of Water	free of charge	- Air-Conditioning	Individual
- TV	SAT TV	- Wi-Fi	free of charge
- Safe	free of charge	- Mini Bar	extra fee
- Mini Fridge	free of charge	- Kettle Tea-Coffee	free of charge
- Hairdryer		- Bath Towels	

Room Facilities

- Balcony or Terrace		- Bathroom	
- Bathtub or Shower		- Double Bed	
- Baby Cot	free of charge	- Twin Bed	
- Welcome Drink	Softdrinks free of charge		
- Beach Towel	free of charge		

MAXCT1SFR0 - 1 dormitor Exclusive Maisonette (SeaFront, Piscină privată)

Room Amenities

- Bottle of Water	free of charge	- Air-Conditioning	Individual
- TV	SAT TV	- Wi-Fi	free of charge
- Safe	free of charge	- Mini Bar	extra fee
- Mini Fridge	free of charge	- Kettle Tea-Coffee	free of charge
- Hairdryer		- Bath Towels	

Room Facilities

- Balcony or Terrace		- Bathroom	
- Bathtub or Shower		- Double Bed	
- Baby Cot	free of charge	- Twin Bed	
- Welcome Drink	Softdrinks free of charge		
- Beach Towel	free of charge		

JSXC0000H0 - Exclusive JuniorSuite (Cu Jacuzzi)

Room Amenities

- Bottle of Water	free of charge	- Air-Conditioning	Individual
- TV	SAT TV	- Wi-Fi	free of charge
- Safe	free of charge	- Mini Bar	extra fee
- Mini Fridge	free of charge	- Kettle Tea-Coffee	free of charge
- Hairdryer		- Bath Towels	

Room Facilities

- Balcony or Terrace		- Bathroom	
- Bathtub or Shower		- Double Bed	
- Baby Cot	free of charge	- Twin Bed	
- Welcome Drink	Softdrinks free of charge		
- Beach Towel	free of charge		

Accommodation Fact Sheet

Out Of The Blue Resort

Agia Pelagia
71 500, Agia Pelagia, Heraklion,
Greece
Phone: +30 2810 811 112 Fax: +30 2810 811 076
E-mail: reservations@outoftheblueresort.com
Website: http://www.outoftheblueresort.com
GIATA: 21795

Code:	AMTSGR2DXG
Search Code:	HER1706
Type:	Hotel
Class:	Deluxe
Local Rating:	5 Star
Featured Rating:	5 Star

Destination:	Crete
Handling:	MTS Incoming Greece -Crete
Group:	Master
Chain:	Knossians Hotels
Owner:	HPH PELAGIA SINGLE MEMBER S.A.

Lat:	35.40836436845872
Lng:	25.019148061263365



1 Bedroom Standard FamilyRoom _1_opt



Tennis Court



1 Bedroom Standard FamilyRoom _2_opt



1 Bedroom Standard FamilyRoom _3_opt

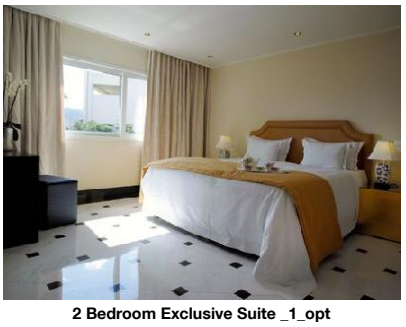

2 Bedroom Exclusive Suite _1_opt

Board & Mealplan

All-Inclusive
- Includes Breakfast
- Includes Lunch
- Includes Dinner
- Child Menu

Halfboard
- Includes Breakfast
- Includes Dinner

Facts

General Facilties

- Reception

Honeymooners

- King Size Bed
- Sparkling Wine in Room
- Fruit Basket in Room
- Wedding Packages

Sports

- Sports

Diving
- Diving Spot: 1 km

Golf Hotel
- Golf Location: 45 km

Tennis
- Tennis Court: free of charge
Hard

Other Sports
- Volleyball
- Football

Watersports
- Canoeing
- Water Ski
- Jet Ski

Bathing Facilities

- Bathing Facilities

Swimming Pool
- Outdoor Pool: 7
7
Freshwater
- Indoor Pool: 1
Freshwater
- Sunshades at Pool: free of charge
- Sunbeds at Pool: free of charge
- Towels at Pool: free of charge
- Water Slide

Beach
- Beach Type: sand, gravel
- Public Beach
- Hotel Private Beach
- Sunshades on Beach: free of charge
- Sunbeds on Beach: free of charge
- Towels on Beach: free of charge

Business & Congress

- Business & Congress

General Facilities
- Conference Room: 12
- Reception Desk
- Speaker's Desk
- Tables

Seatings
- No. of Seats: 1000

Technical Equipment
- Internet Access
- Printer: Color
- Scanner

Environmental Commitment

- Environmental Commitment

Hotel
- Building Design: Natural materials, Materials from the area
- Hotel Recycle Bins
- LED Lighting

Food & Beverage

- Food & Beverage

Dining Room
- Air-Conditioning
- With Terrace
- Smoking Allowed: No

Restaurants
- No. of Restaurants: 5
- Main Restaurant: Buffet
- Local/National Restaurant
- International Restaurant
- Italian Restaurant
- Asian Restaurant
- Mediterranean Restaurant
- A la carte Restaurant

Bars
- No. of Bars: 5
- Lobby Bar
- Snack Bar
- Pool Bar
- Beach Bar

Beverage
- Water & Softdrinks
- Coffee & Tea

Accommodation Fact Sheet

Out Of The Blue Resort

Agia Pelagia
71 500, Agia Pelagia, Heraklion,
Greece
Phone: +30 2810 811 112 Fax: +30 2810 811 076
E-mail: reservations@outoftheblueresort.com
Website: http://www.outoftheblueresort.com
GIATA: 21795

Code: AMTSGR2DXG
Search Code: HER1706
Type: Hotel
Class: Deluxe
Local Rating: 5 Star
Featured Rating: 5 Star

Destination: Crete
Handling: MTS Incoming Greece -Crete
Group: Master
Chain: Knossians Hotels
Owner: HPH PELAGIA SINGLE MEMBER S.A.

Lat: 35.40836436845872
Lng: 25.019148061263365



2 Bedroom Exclusive Suite _4_opt



3 Bedroom Exclusive Maisonette (Private Pool) _1_

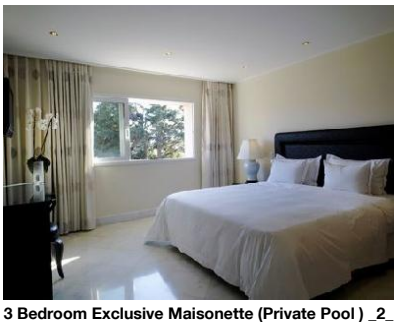

3 Bedroom Exclusive Maisonette (Private Pool) _2_

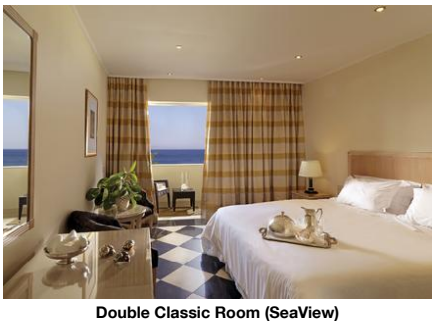

Double Classic Room (SeaView)



Double Classic Room (GardenView)

- Beer		- Wine	
- National Spirits			
Breakfast			
- Breakfast Type:	Breakfast Buffet 07:30 - 10:30		
Lunch			
- Main Course	Buffet	- Starters	Buffet
- Salads	Buffet	- Dessert	Buffet
- Dress Code	smart casual		
Dinner			
- Main Course	Buffet 19:00 - 21:30	- Starters	Buffet
- Salads	Buffet	- Dessert	Buffet
- Dress Code			

Hotel Facilities

- Hotel Facilities			
General Facilties			
- Lobby		- Air-Conditioning	Individual
- Elevator	5	- Lounge	
- TV Lounge	SAT TV, Flat Screen	- Shops	
- Mini Market		- Discotheque	
Guest Amenities			
- Wi-Fi	Wi-Fi/HotSpots (free)	- Room Service	extra fee 24h Service
- Luggage Storage		- Schimb valutar	
- Hotel Safe	free of charge	- Laundry Service	extra fee
- Ironing Service	extra fee	- Medical Service	extra fee
- Wake Up Calls			
Parking Facilities			
- Car Park	free of charge	- Bike Stand/Cellar	
Shuttle Services			
- Shuttle to the Airport	Private Ground Transfer		
Rentals			
- Motorbike Rental		- Car Rental	

Leisure Facilities

- Leisure Facilities			
Family Facilities			
- Child Pool		- Child Animation	04 - 11 Weekly 10:00 - 18:00 Jun Sep
- Child Playroom		- Kids Playground	
- Babysitting	extra fee	- Baby High Chairs	
Activities			
- Evening Shows	Daily 20:00 - 22:00	- Gaming Room	
- Billiard	extra fee	- Table Tennis	free of charge
- Fitness Room	10:00 - 18:00 free of charge		

Locations & Distances

- Locations & Distances			
Cities			
- City 1:	Heraklion 22 km		
Recreation Area			
- Beach	Agia Pelagia 500 m		
Public Transport			
- Public Bus Stop	100 m		
Sport Locations			
- Golf Course	45 km	- Water Activities	500 m
- Horse Riding	23 km		
Medical Locations			
- Hospital	25 km	- Pharmacy	500 m
- Doctor	500 m	- Dentist	25 km
Other Locations			
- Town Centre	500 m	- Tourist Center	500 m
- Disco/Nightlife	500 m	- Cinema	20 km
- Theatre	20 km	- Supermarket	50 m
- Attraction 1:	Old Venetian Harbor	- Attraction 2:	The Natural History Museum of Crete 25 km
- Attraction 3:	Heraklion Archaeological Museum 25 km	- Attraction 4:	Aquaworld Aquarium and Reptile Rescue Centre 40 km
- Attraction 5:	Morosini Fountain (LionÃ‚Â cÃ‚Ã‚Ã‚s Fountain) 25 km		

Object Information

- Object Information			
Property			
- Construction Year:	1978	- Last Renovation:	2007

Accommodation Fact Sheet

Out Of The Blue Resort

Agia Pelagia
71 500, Agia Pelagia, Heraklion,
Greece
Phone: +30 2810 811 112 Fax: +30 2810 811 076
E-mail: reservations@outoftheblueresort.com
Website: http://www.outoftheblueresort.com
GIATA: 21795

Code:	AMTSGR2DXG
Search Code:	HER1706
Type:	Hotel
Class:	Deluxe
Local Rating:	5 Star
Featured Rating:	5 Star

Destination:	Crete
Handling:	MTS Incoming Greece -Crete
Group:	Master
Chain:	Knossians Hotels
Owner:	HPH PELAGIA SINGLE MEMBER S.A.

Lat:	35.40836436845872
Lng:	25.019148061263365



FamilyRoom Open Plan



1 Bedroom Standard FamilySuite



1 Bedroom Life Style Suite (SeaView)

- No. Buildings:	3	- No. Main Building:	3
- Nr. Clădiri anexe:	Valid for Units: SU00T20000, MA00T100R0, MA00T300R0, RMCSDBSV00, RMCSDBPVA0, FSSDT1PVB0, SULXT10000, SULXT20000, SU00T1SV00	- No. Floors (max):	4
- Total Units/Rooms:	460	- Total Beds:	1155
- Garden	167 sq km	- Terrace	
- Voltage:	220 V		

Reception

- Reception	24h Service: Yes	- Languages Spoken	Engleză, Germană, Franceză, Italiană, Rusă, Greacă

Policies

- Check-In Time:	15:00	- Check-Out Time:	11:00
- Payment Type:	Cash, American Express, Euro/Master Card, Visa Card	- Pets Allowed:	Yes Small Domestic Animals free of charge but w. deposit 7 gr
- Smoking Allowed:	In Signed Areas		

Themes

- Themes

Target Group
- Honeymooners

Hotel Type
- Resort Hotel

Wellness & Health

- Wellness & Health

Health

- Sauna	extra fee	- Massage	extra fee
- SPA	extra fee		

Incidents & Errata

Errata

Impozit plătibil la nivel local	Currency: EUR type: eco tax charge cycle: per Room per Night 01.01.2024

Points of interest (Agia Pelagia)

Main Locations

Additional Airport: Chania Airport (Distance 127.00Km, 120.00min)
Main Airport: Heraklion Airport (Distance 24.00Km, 30.00min)

Accommodation Stock Sheet

Out Of The Blue Resort

Agia Pelagia
71 500, Agia Pelagia, Heraklion,
Greece
Phone: +30 2810 811 112 Fax: +30 2810 811 076
E-mail: reservations@outoftheblueresort.com
Website: http://www.outoftheblueresort.com
GIATA: 21795

Code:	AMTSGR2DXG
Search Code:	HER1706
Type:	Hotel
Class:	Deluxe
Local Rating:	5 Star
Featured Rating:	5 Star

Destination:	Crete
Handling:	MTS Incoming Greece -Crete
Group:	Master
Chain:	Knossians Hotels
Owner:	HPH PELAGIA SINGLE MEMBER S.A.

OUT OF THE BLUE RESORT

Lat:	35.40836436845872
Lng:	25.019148061263365

Image Route:

http://tkimages.axisdata.net/ImageConverter.php?size=display&height=300&hotel=AMTSGR2DXG&filename=AMTSGR2DXG_1556132.jpg - Hotel
http://tkimages.axisdata.net/ImageConverter.php?size=display&height=300&hotel=AMTSGR2DXG&filename=AMTSGR2DXG_1037376.jpg - Hotel
http://tkimages.axisdata.net/ImageConverter.php?size=display&height=300&hotel=AMTSGR2DXG&filename=AMTSGR2DXG_1037374.jpg - Cladissos Private Beach
http://tkimages.axisdata.net/ImageConverter.php?size=display&height=300&hotel=AMTSGR2DXG&filename=AMTSGR2DXG_1037398.jpg - Reception
http://tkimages.axisdata.net/ImageConverter.php?size=display&height=300&hotel=AMTSGR2DXG&filename=AMTSGR2DXG_1037366.jpg - Pool
http://tkimages.axisdata.net/ImageConverter.php?size=display&height=300&hotel=AMTSGR2DXG&filename=AMTSGR2DXG_1037370.jpg - Waterslides
http://tkimages.axisdata.net/ImageConverter.php?size=display&height=300&hotel=AMTSGR2DXG&filename=AMTSGR2DXG_1037402.jpg - Amarando Restaurant
http://tkimages.axisdata.net/ImageConverter.php?size=display&height=300&hotel=AMTSGR2DXG&filename=AMTSGR2DXG_1037404.jpg - Green Pepper Restaurant
http://tkimages.axisdata.net/ImageConverter.php?size=display&height=300&hotel=AMTSGR2DXG&filename=AMTSGR2DXG_1037406.jpg - Knossos Restaurant
http://tkimages.axisdata.net/ImageConverter.php?size=display&height=300&hotel=AMTSGR2DXG&filename=AMTSGR2DXG_1037408.jpg - Precieux Restaurant
http://tkimages.axisdata.net/ImageConverter.php?size=display&height=300&hotel=AMTSGR2DXG&filename=AMTSGR2DXG_1339368.jpg - 1 Bedroom Exclusive Suite (Shared Pool) _1_opt
http://tkimages.axisdata.net/ImageConverter.php?size=display&height=300&hotel=AMTSGR2DXG&filename=AMTSGR2DXG_1037410.jpg - Red Pepper Restaurant
http://tkimages.axisdata.net/ImageConverter.php?size=display&height=300&hotel=AMTSGR2DXG&filename=AMTSGR2DXG_1037412.jpg - Safran Italian Restaurant
http://tkimages.axisdata.net/ImageConverter.php?size=display&height=300&hotel=AMTSGR2DXG&filename=AMTSGR2DXG_1339376.jpg - 1 Bedroom Exclusive Suite (Shared Pool) _2_opt
http://tkimages.axisdata.net/ImageConverter.php?size=display&height=300&hotel=AMTSGR2DXG&filename=AMTSGR2DXG_1037414.jpg - Sea and Salt Restaurant
http://tkimages.axisdata.net/ImageConverter.php?size=display&height=300&hotel=AMTSGR2DXG&filename=AMTSGR2DXG_1037416.jpg - Oh! All Suite Bar
http://tkimages.axisdata.net/ImageConverter.php?size=display&height=300&hotel=AMTSGR2DXG&filename=AMTSGR2DXG_1037418.jpg - Gym
http://tkimages.axisdata.net/ImageConverter.php?size=display&height=300&hotel=AMTSGR2DXG&filename=AMTSGR2DXG_1339380.jpg - 1 Bedroom Exclusive Suite (Shared Pool) _5_opt
http://tkimages.axisdata.net/ImageConverter.php?size=display&height=300&hotel=AMTSGR2DXG&filename=AMTSGR2DXG_1037420.jpg - Spa and wellness
http://tkimages.axisdata.net/ImageConverter.php?size=display&height=300&hotel=AMTSGR2DXG&filename=AMTSGR2DXG_1037422.jpg - Child Playground
http://tkimages.axisdata.net/ImageConverter.php?size=display&height=300&hotel=AMTSGR2DXG&filename=AMTSGR2DXG_1339384.jpg - 1 Bedroom Standard FamilyRoom _1_opt
http://tkimages.axisdata.net/ImageConverter.php?size=display&height=300&hotel=AMTSGR2DXG&filename=AMTSGR2DXG_1037424.jpg - Tennis Court
http://tkimages.axisdata.net/ImageConverter.php?size=display&height=300&hotel=AMTSGR2DXG&filename=AMTSGR2DXG_1339388.jpg - 1 Bedroom Standard FamilyRoom _2_opt
http://tkimages.axisdata.net/ImageConverter.php?size=display&height=300&hotel=AMTSGR2DXG&filename=AMTSGR2DXG_1339392.jpg - 1 Bedroom Standard FamilyRoom _3_opt
http://tkimages.axisdata.net/ImageConverter.php?size=display&height=300&hotel=AMTSGR2DXG&filename=AMTSGR2DXG_1339396.jpg - 2 Bedroom Exclusive Suite _1_opt
http://tkimages.axisdata.net/ImageConverter.php?size=display&height=300&hotel=AMTSGR2DXG&filename=AMTSGR2DXG_1339400.jpg - 2 Bedroom Exclusive Suite _4_opt
http://tkimages.axisdata.net/ImageConverter.php?size=display&height=300&hotel=AMTSGR2DXG&filename=AMTSGR2DXG_1339404.jpg - 3 Bedroom Exclusive Maisonette (Private Pool) _1_
http://tkimages.axisdata.net/ImageConverter.php?size=display&height=300&hotel=AMTSGR2DXG&filename=AMTSGR2DXG_1339408.jpg - 3 Bedroom Exclusive Maisonette (Private Pool) _2_
http://tkimages.axisdata.net/ImageConverter.php?size=display&height=300&hotel=AMTSGR2DXG&filename=AMTSGR2DXG_1556122.jpg - Double Classic Room (SeaView)
http://tkimages.axisdata.net/ImageConverter.php?size=display&height=300&hotel=AMTSGR2DXG&filename=AMTSGR2DXG_1556124.jpg - Double Classic Room (GardenView)
http://tkimages.axisdata.net/ImageConverter.php?size=display&height=300&hotel=AMTSGR2DXG&filename=AMTSGR2DXG_1556126.jpg - FamilyRoom Open Plan
http://tkimages.axisdata.net/ImageConverter.php?size=display&height=300&hotel=AMTSGR2DXG&filename=AMTSGR2DXG_1556128.jpg - 1 Bedroom Standard FamilySuite
http://tkimages.axisdata.net/ImageConverter.php?size=display&height=300&hotel=AMTSGR2DXG&filename=AMTSGR2DXG_1556130.JPG - 1 Bedroom Life Style Suite (SeaView)