Accommodation Fact Sheet

Incekum Beach Resort

Yeni Cami Karşısı İncekum Mevkii
07410, Incekum, Alanya, Turkey
Phone: +90-242-5321717 Fax: +90-242-5321616
E-mail: reservation2@ozhotels.com.tr
Website: http://www.ozhotels.com.tr
GIATA: 62278

Code:	AMTSTR0XB6
Search Code:	INCE
Type:	Hotel
Class:	Standard
Local Rating:	5 Star
Featured Rating:	5 Star

Destination:	Turkish Riviera
Handling:	Open Turizm Seyahat - Antalya Office
Group:	
Chain:	Oz Hotels
Owner:	GENC FIRAT TUR. TIC. INS. ISL. A.S.

Lat:	36.641145
Lng:	31.726932

Photo Gallery



Hotel



Hotel



Beach

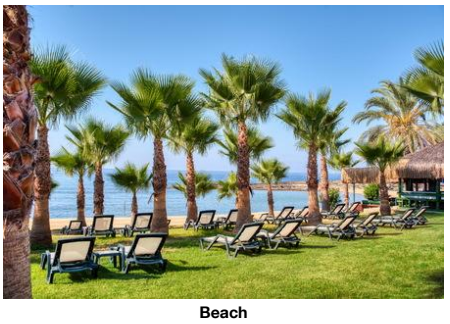

Beach

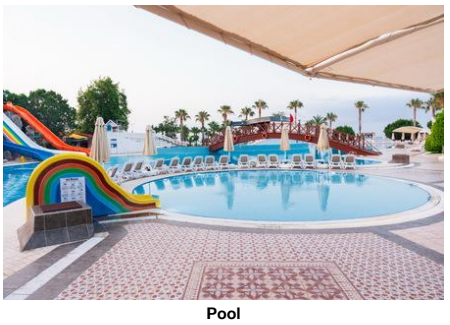

Pool

Descriptions

General description:
Approx. 50 m from the hotel´s own sandy/shingle beach is situated the hotel Incekum Beach Resort. At the beach are sun loungers and sun umbrellas free of charge available. The town Alanya is around 28 km away (Antalya around 105 km). The following attractions can be reached from the hotel: Alanya Museum (approx. 30 km away). For mobility during your holiday, there are a bus stop (approx. 100 m away) and a car rental company. The airport (AYT) is approx. 100 km away. Another airport (GZP) is located approx. 71 km away.

Amenities:
The resort consists of a main building and 11 adjoining buildings, and has 357 rooms in total. It offers its guests a 24h reception (check-in from 14:00, check-out until 12:00), a lobby with bar, air conditioning, a shop and discotheque. WiFi is available for free. Room cleaning is free of charge. Room service, laundry service and medical service are available for a fee.

Pool:
In the outdoor area of the hotel you will find one pool with a children´s pool. Here, there are sun umbrellas and sun loungers for free available. A bar at the pool offers guests refreshing beverages.

Meals:
Breakfast (from 07:00 - 10:00) from the buffet. All inclusive: breakfast, lunch and dinner. Breakfast and lunch and dinner only in selected restaurants or bars. Water at certain times. Soft drinks (10:00 - 00:00), coffee and tea (10:00 - 00:00), cakes and pastries (12:00 - 18:00), small snacks (12:00 - 16:00), beer (10:00 - 00:00), wine (10:00 - 00:00), national alcoholic drinks (10:00 - 00:00), late riser's breakfast (10:00 - 10:30) and midnight snacks (00:00 - 01:00).

Sport and Leisure:
Sports and entertainment: Tennis (for free), darts (for free), table tennis (for free), fitness (where applicable, for a fee), mini golf, basketball, beach volleyball and aerobics. At the beach different watersport types such as jet skiing and water skiing are available (partly from local providers). Wellness: Spa area and massages available for a fee. Sauna and hamam available (where applicable for a fee). Entertainment for adults: evening shows. In the outside area of the hotel there is a play area for children. Child supervision: mini club for children (from 4 - 12 years). Gaming Room (where applicable, for a fee).

Additional information:
Additional fees may apply for certain facilities, amenities or activities. Some services depend on the local climatic conditions and the season. Languages spoken: English, German and Turkish. Accepted methods of payment: Visa and Euro / MasterCard.

2 ConnectingRooms FamilyRoom:
The rooms are equipped with parquet, minibar (where applicable, for a fee), balcony, safe (for free) and sat TV with local broadcasters as well as individually adjustable air conditioning. Bathroom with shower. Towels are changed.

Standard FamilyRoom (Economy):
The rooms are equipped with parquet, minibar (where applicable, for a fee), balcony, safe (for free) and sat TV with local broadcasters as well as individually adjustable air conditioning. Bathroom with shower. Towels are changed.

2 ConnectingRooms Standard FamilyRoom:
The rooms are equipped with parquet, minibar (where applicable, for a fee), balcony, safe (for free) and sat TV with local broadcasters as well as individually adjustable air conditioning. Bathroom with shower. Towels are changed.

2 ConnectingRooms Standard FamilyRoom (SeaSide):
The rooms are equipped with parquet, minibar (where applicable, for a fee), balcony, safe (for free) and sat TV with local broadcasters as well as individually adjustable air conditioning. Bathroom with shower. Towels are changed.

2 ConnectingRooms Standard FamilyRoom (SeaSide, Balcony):
The rooms are equipped with parquet, minibar (where applicable, for a fee), balcony, safe (for free) and sat TV with local broadcasters as well as individually adjustable air conditioning. Bathroom with shower. Towels are changed.

Double Standard Room:
The rooms are equipped with parquet, minibar (where applicable, for a fee), balcony, safe (for free) and sat TV with local broadcasters as well as individually adjustable air conditioning. Bathroom with shower. Towels are changed.

Double Standard Room (Economy):
The rooms are equipped with parquet, minibar (where applicable, for a fee), balcony, safe (for free) and sat TV with local broadcasters as well as individually adjustable air conditioning. Bathroom with shower (room size: 28 m²). Towels are changed.

Double Standard Room (LateralSeaView):
The rooms are equipped with parquet, minibar (where applicable, for a fee), balcony, safe (for free) and sat TV with local broadcasters as well as individually adjustable air conditioning. Bathroom with shower. Towels are changed.

SingleUse Standard Room:
The rooms are equipped with parquet, minibar (where applicable, for a fee), balcony, safe (for free) and sat TV with local broadcasters as well as individually adjustable air conditioning. Bathroom with shower. Towels are changed.

SingleUse Standard Room (LateralSeaView):
The rooms are equipped with parquet, minibar (where applicable, for a fee), balcony, safe (for free) and sat TV with local broadcasters as well as individually adjustable air conditioning. Bathroom with shower. Towels are changed.

Accommodation Fact Sheet

Incekum Beach Resort

Yeni Cami Karşısı İncekum Mevkii
07410, Incekum, Alanya, Turkey
Phone: +90-242-5321717 Fax: +90-242-5321616
E-mail: reservation2@ozhotels.com.tr
Website: http://www.ozhotels.com.tr
GIATA: 62278

Code:	AMTSTR0XB6	Destination:	Turkish Riviera		
Search Code:	INCE	Handling:	Open Turizm Seyahat - Antalya Office		
Type:	Hotel	Group:			
Class:	Standard	Chain:	Oz Hotels		
Local Rating:	5 Star	Owner:	GENC FIRAT TUR. TIC. INS. ISL. A.S.	Lat:	36.641145
Featured Rating:	5 Star			Lng:	31.726932



Pool



Lobby

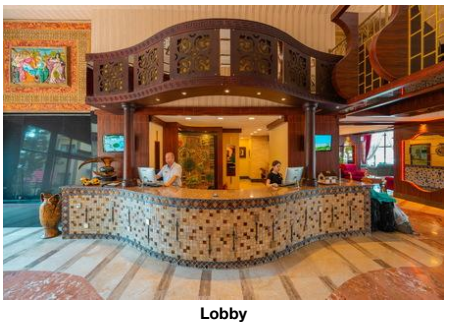

Lobby



Restaurant



Restaurant

Service Units

Board & Mealplan

All-Inclusive

- Includes Breakfast	where: only in selected restaurant or bar	- Includes Lunch	where: only in selected restaurant or bar
- Includes Dinner	where: only in selected restaurant or bar	- Late Breakfast	Service Hours: 10:00 - 10:30
- Snacks	Service Hours: 12:00 - 16:00	- Cake & Pastries	Service Hours: 12:00 - 18:00
- Midnight Snacks	Service Hours: 00:00 - 01:00	- Coffee & Tea	Service Hours: 10:00 - 00:00
- Mineral Water		- Softdrinks	Service Hours: 10:00 - 00:00
- Wine	Service Hours: 10:00 - 00:00	- Beer	Service Hours: 10:00 - 00:00
- Local Spirits	Service Hours: 10:00 - 00:00		

Facts

Sports

- Sports

Tennis

- Tennis Court	free of charge 2 Hard, Flood Light Court		

Diving

- Diving School	extra fee		

Other Sports

- Beach volleyball		- Basketball	

Watersports

- Water Ski		- Jet Ski	

Bathing Facilities

- Bathing Facilities

Swimming Pool

- Outdoor Pool		- Indoor Pool	
- Sunshades at Pool	free of charge	- Sunbeds at Pool	free of charge
- Mattresses at Pool	free of charge	- Towels at Pool	free of charge but w. deposit
- Water Slide			

Beach

- Beach Type:	sand, gravel	- Route to Beach:	footpath
- Hotel Private Beach		- Sunshades on Beach	free of charge
- Sunbeds on Beach	free of charge	- Mattresses on Beach	free of charge
- Towels on Beach	extra fee		

Business & Congress

- Business & Congress

General Facilities

- Conference Room	3

Disability Friendly

- Disability Friendly

Entrance

- Alternative Entrance for Wheelchairs

Rooms w. Disabled Facilities

- No. of Rooms	1

Food & Beverage

- Food & Beverage

Dining Room

- Air-Conditioning		- With Terrace	
- Smoking Allowed:	In Signed Areas		

Restaurants

- Main Restaurant:	Buffet	- Italian Restaurant	

Bars

- Lobby Bar		- Pool Bar	
- Beach Bar			

Special Food & Beverage

- Vegetarian Food

Breakfast

- Breakfast Type:	Breakfast Buffet 07:00 - 10:00		

Lunch

- Main Course	Buffet 12:30 - 14:30	- Starters	Buffet
- Salads	Buffet	- Dessert	Buffet

Dinner

- Main Course	Buffet, A la Carte 19:00 - 21:00	- Starters	Buffet
- Salads	Buffet	- Dessert	Buffet

Hotel Facilities

- Hotel Facilities

General Facilties

Accommodation Fact Sheet

Incekum Beach Resort

Yeni Cami Karşısı İncekum Mevkii
07410, Incekum, Alanya, Turkey
Phone: +90-242-5321717 Fax: +90-242-5321616
E-mail: reservation2@ozhotels.com.tr
Website: http://www.ozhotels.com.tr
GIATA: 62278

Code:	AMTSTR0XB6	Destination:	Turkish Riviera		
Search Code:	INCE	Handling:	Open Turizm Seyahat - Antalya Office		
Type:	Hotel	Group:			
Class:	Standard	Chain:	Oz Hotels		
Local Rating:	5 Star	Owner:	GENC FIRAT TUR. TIC. INS. ISL. A.S.	Lat:	36.641145
Featured Rating:	5 Star			Lng:	31.726932

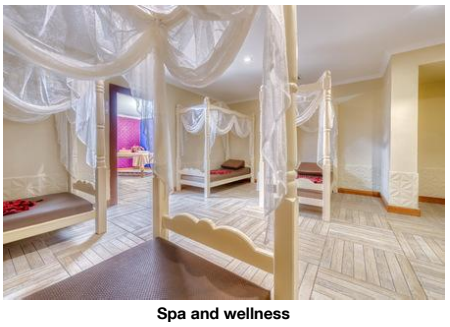

Spa and wellness



Spa and wellness



Playground and Mini Club



Playground and Mini Club



Room

- Lobby
- Air-Conditioning
- Shops
- Reception
- Lounge
- Discotheque

Guest Amenities

- Wi-Fi	Wi-Fi/HotSpots (free)	- Room Service	extra fee 24h Service
- Laundry Service	extra fee	- Medical Service	extra fee
- Wake Up Calls		- Maid Service	free of charge Daily

Rentals
- Car Rental

Leisure Facilities

- Leisure Facilities

Family Facilities

- Child Pool		- Child Club	4 - 12
- Kids Playground		- Family Room	

Activities

- Evening Shows		- Gaming Room	
- Darts	free of charge	- Table Tennis	free of charge
- Fitness Room		- Aerobic	
- Mini Golf			

Locations & Distances

- Locations & Distances

Cities

- City 1:	Alanya 28 km	- City 2:	Antalya 105 km

Recreation Area

- Beach	50 m	- Sea	50 m

Public Transport

- Public Bus Stop	100 m

Other Locations

- Town Centre	5 km	- Attraction 1:	Alanya Museum 30 km

Object Information

- Object Information

Property

- Construction Year:	2024	- Last Renovation:	2011
- No. Buildings:	12	- Total Units/Rooms:	357
- Total Beds:	1050	- Garden	
- Voltage:	220 V		

Reception

- Reception	24h Service	- Languages Spoken	English, German, Turkish

Policies

- Check-In Time:	14:00	- Check-Out Time:	12:00
- Payment Type:	Euro/Master Card, Visa Card	- Pets Allowed:	No
- Smoking Allowed:	In Signed Areas		

Themes

- Themes

Hotel Type
- Resort Hotel

Wellness & Health

- Wellness & Health

Health

- Sauna		- Massage	extra fee
- SPA	extra fee		

Beauty & Relaxation

- Special Offers for Hotel Guests	- Hamam-Turkish Bath

Incidents & Errata

Incidents

Restrictions - Adult Entertainment	Consequence: limited capacity

Points of interest (Incekum)

Main Locations

Main Airport: Antalya Airport (Distance 100.00Km, 95.00min)
Additional Airport: Gazipasa Airport (Distance 71.00Km, 70.00min)

Accommodation Fact Sheet

Incekum Beach Resort

Yeni Cami Karşısı İncekum Mevkii
07410, Incekum, Alanya, Turkey
Phone: +90-242-5321717 Fax: +90-242-5321616
E-mail: reservation2@ozhotels.com.tr
Website: http://www.ozhotels.com.tr
GIATA: 62278

Code:	AMTSTR0XB6
Search Code:	INCE
Type:	Hotel
Class:	Standard
Local Rating:	5 Star
Featured Rating:	5 Star

Destination:	Turkish Riviera
Handling:	Open Turizm Seyahat - Antalya Office
Group:	
Chain:	Oz Hotels
Owner:	GENC FIRAT TUR. TIC. INS. ISL. A.S.

Lat:	36.641145
Lng:	31.726932



Room



Recreational facility

Accommodation Stock Sheet

Incekum Beach Resort

Yeni Cami Karşısı İncekum Mevkii
07410, Incekum, Alanya, Turkey
Phone: +90-242-5321717 Fax: +90-242-5321616
E-mail: reservation2@ozhotels.com.tr
Website: http://www.ozhotels.com.tr
GIATA: 62278

Code:	AMTSTR0XB6	Destination:	Turkish Riviera		
Search Code:	INCE	Handling:	Open Turizm Seyahat - Antalya Office		
Type:	Hotel	Group:			
Class:	Standard	Chain:	Oz Hotels		
Local Rating:	5 Star	Owner:	GENC FIRAT TUR. TIC. INS. ISL. A.S.	Lat:	36.641145
Featured Rating:	5 Star			Lng:	31.726932

Image Route:

http://tkimages.axisdata.net/ImageConverter.php?size=display&height=300&hotel=AMTSTR0XB6&filename=AMTSTR0XB6_1570504.jpeg - Hotel
http://tkimages.axisdata.net/ImageConverter.php?size=display&height=300&hotel=AMTSTR0XB6&filename=AMTSTR0XB6_1570506.jpeg - Hotel
http://tkimages.axisdata.net/ImageConverter.php?size=display&height=300&hotel=AMTSTR0XB6&filename=AMTSTR0XB6_1570508.jpeg - Beach
http://tkimages.axisdata.net/ImageConverter.php?size=display&height=300&hotel=AMTSTR0XB6&filename=AMTSTR0XB6_1570510.jpeg - Beach
http://tkimages.axisdata.net/ImageConverter.php?size=display&height=300&hotel=AMTSTR0XB6&filename=AMTSTR0XB6_1570512.jpg - Pool
http://tkimages.axisdata.net/ImageConverter.php?size=display&height=300&hotel=AMTSTR0XB6&filename=AMTSTR0XB6_1570514.jpg - Pool
http://tkimages.axisdata.net/ImageConverter.php?size=display&height=300&hotel=AMTSTR0XB6&filename=AMTSTR0XB6_1570516.jpg - Lobby
http://tkimages.axisdata.net/ImageConverter.php?size=display&height=300&hotel=AMTSTR0XB6&filename=AMTSTR0XB6_1570518.jpg - Lobby
http://tkimages.axisdata.net/ImageConverter.php?size=display&height=300&hotel=AMTSTR0XB6&filename=AMTSTR0XB6_1570520.jpeg - Restaurant
http://tkimages.axisdata.net/ImageConverter.php?size=display&height=300&hotel=AMTSTR0XB6&filename=AMTSTR0XB6_1570522.jpg - Restaurant
http://tkimages.axisdata.net/ImageConverter.php?size=display&height=300&hotel=AMTSTR0XB6&filename=AMTSTR0XB6_1570524.jpg - Spa and wellness
http://tkimages.axisdata.net/ImageConverter.php?size=display&height=300&hotel=AMTSTR0XB6&filename=AMTSTR0XB6_1570526.jpg - Spa and wellness
http://tkimages.axisdata.net/ImageConverter.php?size=display&height=300&hotel=AMTSTR0XB6&filename=AMTSTR0XB6_1570528.jpg - Playground and Mini Club
http://tkimages.axisdata.net/ImageConverter.php?size=display&height=300&hotel=AMTSTR0XB6&filename=AMTSTR0XB6_1570530.jpg - Playground and Mini Club
http://tkimages.axisdata.net/ImageConverter.php?size=display&height=300&hotel=AMTSTR0XB6&filename=AMTSTR0XB6_1570532.jpg - Room
http://tkimages.axisdata.net/ImageConverter.php?size=display&height=300&hotel=AMTSTR0XB6&filename=AMTSTR0XB6_1570534.jpg - Room
http://tkimages.axisdata.net/ImageConverter.php?size=display&height=300&hotel=AMTSTR0XB6&filename=AMTSTR0XB6_912226.jpeg - Recreational facility