Accommodation Fact Sheet

Palazzino Nina Boutique Hotel

Palazzino Nina Boutique Hotel,
106, Saint Catherine Street,
QRM2204, Qormi, Qormi, Malta
Phone: +356 2144 4405 Fax:
E-mail: info@palazzinonina.com
Website: https://www.palazzinonina.com/
GIATA: 1290278

Code:	AMTMLAFQR4	Destination:	Malta		
Search Code:	AMTMLAFQR4	Handling:	Malta Office		
Type:	Hotel	Group:			
Class:	Standard	Chain:			
Local Rating:	NoRating	Owner:	C AND C DISCOVERY COMPANY LIMITED	Lat:	35.878765
Featured Rating:	NoRating			Lng:	14.471200

Photo Gallery



Hotel exterior



Courtyard



Room



Room



Room

Descriptions

Approx. 7 km from beach is located the hotel Palazzino Nina Boutique Hotel. The tourist centre is about 5 km away. The town Valletta is around 5 km away (Malta International Airport around 5 km, Mdina around 7 km). You can find a food store and other shopping facilities approx. 1 km away. It is 500 m from the hotel to the nearest bars and restaurants. For evening dancing you will find a nightclub in a distance of approx. 8 km. Further entertainment facilities such as a cinema and a theatre are approx. 8 km or approx. 5 km away. The following attractions can be reached from the hotel: Collegiate Church of Saint George (approx. 550 m away), Saint Sebastian Parish Church (approx. 600 m away), Local Craftsmen (approx. 200 m away), Fireworks Mesuem (approx. 500 m away) and Bakeries (approx. 100 m away). For mobility during your holiday, there are a bus stop (approx. 50 m away), a car rental company and a motorcycle rental. For medical treatment in emergencies there is a hospital around 300 m away. The airport (MLA) is approx. 6 km away. The hotel and airport are linked by a shuttle (private ground transfer) (private ground transfer, where applicable, for a fee). Another airport (MLT) is located approx. 0 m away.

The 2-storey boutique hotel has 7 rooms in total. It offers its guests a reception (check-in from 00:00, check-out until 00:00), a lobby, a lift, air conditioning, a safe (where applicable, for a fee), a mini market, various other shops and a security entry system. WiFi is available for free. For the room cleaning, laundry / ironing service and concierge service the hotel charges a fee (where applicable).

Continental breakfast (from 07:00 - 10:00). Half board: breakfast.

Sports and entertainment: Tennis (where applicable, for a fee, approx. 1 km away). Approx. 1 km away from the hotel watersports activities are on offer (partly from local providers). A golf course is located approx. 1 km from the hotel. Wellness: Whirlpool available for a fee.

Additional fees may apply for certain facilities, amenities or activities. Some services depend on the local climatic conditions and the season. Languages spoken: English and Italian. Accepted methods of payment: American Express, Visa, Euro / MasterCard and JCB. The hotel is especially popular with honeymooners.

General description:
Approx. 7 km from a beach is situated the hotel Palazzino Nina Boutique Hotel, which is especially popular with honeymooners. The tourist centre is about 5 km away. The town Valletta is around 5 km away (Malta International Airport around 5 km, Mdina around 7 km). You can find a food store and other shopping facilities approx. 1 km away. It is 500 m from the hotel to the nearest bars and restaurants. For evening dancing you will find a nightclub in a distance of approx. 8 km. Further entertainment facilities such as a cinema and a theatre are approx. 8 km or approx. 5 km away. The following attractions can be reached from the hotel: Collegiate Church of Saint George (approx. 550 m away), Saint Sebastian Parish Church (approx. 600 m away), Local Craftsmen (approx. 200 m away), Fireworks Mesuem (approx. 500 m away) and Bakeries (approx. 100 m away). For mobility during your holiday, there are a bus stop (approx. 50 m away), a car rental company and a motorcycle rental. For medical treatment in emergencies there is a hospital around 300 m away. The airport (MLA) is approx. 6 km away. The hotel and airport are linked by a shuttle (private ground transfer) (private ground transfer, where applicable, for a fee). Another airport (MLT) is located approx. 0 m away.

Amenities:
The 2-storey boutique hotel has 7 rooms. It is equipped with a reception (check-in from 00:00, check-out until 00:00), a lobby, a lift, an air conditioning, a safe (where applicable, for a fee), a mini market, various other shops as well as a security entry system. WiFi is available for free. For the room cleaning, laundry / ironing service and concierge service the hotel charges a fee (where applicable).

Meals:
Continental breakfast (from 07:00 - 10:00). Half board: breakfast.

Sport and Leisure:
Sports and entertainment: Tennis (where applicable, for a fee, approx. 1 km away). Approx. 1 km away from the hotel watersports activities are on offer (partly from local providers). A golf course is approx. 1 km from the hotel. Wellness: Whirlpool available for a fee.

Additional information:
Additional fees may apply for certain facilities, amenities or activities. Some services depend on the local climatic conditions and the season. Languages spoken: English and Italian. Accepted methods of payment: American Express, Euro / MasterCard, JCB and Visa.

Twin Room (Non-Refundable):
The bright, modern and comfortable furnished rooms are equipped with 2 extra beds (sofa bed), parquet, kettle (for free), minibar (for a fee), capsule coffee machine (for a fee), internet (for free), safe (for free) and flat screen cable TV as well as individually adjustable air conditioning and individually adjustable heating. Towels are changed daily (free of charge). Bed linen is changed 2 times a week (free of charge). Room size: 15 - 20 m².

Double Deluxe Room (Non-Refundable):
The bright, modern and comfortable furnished rooms are equipped with 2 extra beds (sofa bed), parquet, kettle (for free), minibar (for a fee), capsule coffee machine (for a fee), internet (for free), safe (for free) and flat screen cable TV as well as individually adjustable air conditioning and individually adjustable heating. Towels are changed daily (free of charge). Bed linen is changed 2 times a week (free of charge). Room size: 15 - 20 m².

Double Deluxe Room (TypeB Non-Refundable):
The bright, modern and comfortable furnished rooms are equipped with 2 extra beds (sofa bed), parquet, kettle (for free), minibar (for a fee), capsule coffee machine (for a fee), internet (for free), safe (for free) and flat screen cable TV as well as individually adjustable air conditioning and individually adjustable heating. Towels are changed daily (free of charge). Bed linen is changed 2 times a week (free of charge). Room size: 15 - 20 m².

Accommodation Fact Sheet

Palazzino Nina Boutique Hotel

Palazzino Nina Boutique Hotel,
106, Saint Catherine Street,
QRM2204, Qormi, Qormi, Malta
Phone: +356 2144 4405 Fax:
E-mail: info@palazzinonina.com
Website: https://www.palazzinonina.com/
GIATA: 1290278

Code: AMTMLAFQR4
Search Code: AMTMLAFQR4
Type: Hotel
Class: Standard
Local Rating: NoRating
Featured Rating: NoRating

Destination: Malta
Handling: Malta Office
Group:
Chain:
Owner: C AND C DISCOVERY COMPANY LIMITED

Lat: 35.878765
Lng: 14.471200



Room

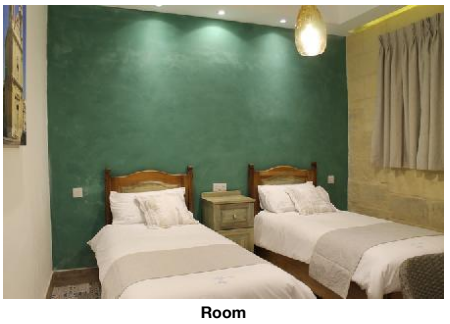

Room



Bathroom



Bathroom



Breakfast Room

Double Deluxe Room (TypeC Non-Refundable):
The bright, modern and comfortable furnished rooms are equipped with 2 extra beds (sofa bed), parquet, kettle (for free), minibar (for a fee), capsule coffee machine (for a fee), internet (for free), safe (for free) and flat screen cable TV as well as individually adjustable air conditioning and individually adjustable heating. Towels are changed daily (free of charge). Bed linen is changed 2 times a week (free of charge). Room size: 15 - 20 m².

Executive Suite (Non-Refundable):
The bright, modern and comfortable furnished rooms are equipped with 2 extra beds (sofa bed), parquet, kettle (for free), minibar (for a fee), capsule coffee machine (for a fee), internet (for free), safe (for free) and flat screen cable TV as well as individually adjustable air conditioning and individually adjustable heating. Towels are changed daily (free of charge). Bed linen is changed 2 times a week (free of charge). Room size: 15 - 20 m².

Superior Suite (Non-Refundable):
The bright, modern and comfortable furnished rooms are equipped with 2 extra beds (sofa bed), parquet, kettle (for free), minibar (for a fee), capsule coffee machine (for a fee), internet (for free), safe (for free) and flat screen cable TV as well as individually adjustable air conditioning and individually adjustable heating. Towels are changed daily (free of charge). Bed linen is changed 2 times a week (free of charge). Room size: 15 - 20 m².

Service Units

Board & Mealplan

Halfboard
- Includes Breakfast

Facts

Honeymooners

- King Size Bed
- Champagne in Room
- Fruit Basket in Room
- Romantic Room Location and Views
- Romantic Room Decoration
- Personalized Items
- Flowers in Room
- Sparkling Wine in Room
- Bottle of Wine in Room
- Romantic Mood
- Wedding Packages

Agri-Tourism

- Plants and Gardens
- Rural Activities
- Food Production
- Animal Farm
- Market and Retail

Sports

- Sports

Diving

- Diving Spot	8 km 15 min	- Diving School	extra fee 8 km

Golf Hotel

- Golf Location	1 km 20 min 10 min	- Shuttle Service	extra fee
- Golf Course	extra fee 1 18 Hole	- Championship Golf Course	extra fee 1 18 Hole
- Type of Use	Public, Members, Hotel Guests	- Clubhouse	
- Dressing Room		- Service	Caddy Service, Golf School, PGA Golf School, Pro Shop, Rental Service, Repair Service, Golf Trolleys, Golf Cars

Horse Riding

- Horse Riding Routes	1 km 10 min	- Riding School	

Disability Friendly

- Disability Friendly

Lift

- Handrail in Lift		- Door Width	700 cm
- Lift Width	900 cm	- Lift Depth	900 cm

Rooms w. Disabled Facilities

- No. of Rooms	0	- Door Width	0 cm
- Light Switch Next To Bed			

Environmental Commitment

- Environmental Commitment

Hotel

- Bio Packaging	Glasses	- Building Design	Natural materials

Accommodation Fact Sheet

Palazzino Nina Boutique Hotel

Palazzino Nina Boutique Hotel,
106, Saint Catherine Street,
QRM2204, Qormi, Qormi, Malta
Phone: +356 2144 4405 Fax:
E-mail: info@palazzinonina.com
Website: https://www.palazzinonina.com/
GIATA: 1290278

Code: AMTMLAFQR4
Search Code: AMTMLAFQR4
Type: Hotel
Class: Standard
Local Rating: NoRating
Featured Rating: NoRating

Destination: Malta
Handling: Malta Office
Group:
Chain:
Owner: C AND C DISCOVERY COMPANY LIMITED

Lat: 35.878765
Lng: 14.471200



Deck Area



Jacuzzi

- Double-glazing on windows
- LED Lighting
- Water Conservation
- Energy Conservation
- Selective waste collection

Food&Beverage
- Durable Service Items
- Local and Seasonal Foods
- Food Waste Prevention Program

Food & Beverage

- Food & Beverage

Beverage
- Water & Softdrinks
- Beer
- Coffee & Tea

Breakfast

- Breakfast Type:	Continental 07:00 - 10:00	- Extras w. Charge	

Hotel Facilities

- Hotel Facilities

General Facilties

- Lobby		- Air-Conditioning in Common Areas	
- Elevator	1	- TV Lounge	Flat Screen, Cable TV
- Shops		- Mini Market	

Guest Amenities

- Wi-Fi	Wi-Fi/HotSpots (free)	- Luggage Storage	
- Hotel Safe		- Laundry Service	
- Ironing Service		- Medical Service	
- Wake Up Calls		- Concierge	
- Maid Service		- Secure Entry System	

Shuttle Services

- Shuttle to the Airport	Private Ground Transfer		

Rentals

- Motorbike Rental		- Car Rental	

Locations & Distances

- Locations & Distances

Cities

- City 1:	Valletta 5 km 10 min	- City 2:	Malta International Airport 5 km 15 min
- City 3:	Mdina 7 km 15 min		

Recreation Area

- Beach	Font Ghadir 7 km	- Sea	Wied iz-Zurrieq 9 km

Public Transport

- Public Bus Stop	50 m		

Sport Locations

- Golf Course	1 km	- Tennis Court	1 km
- Water Activities	1 km	- Horse Riding	1 km

Medical Locations

- Hospital	300 m	- Pharmacy	25 m
- Doctor	25 m	- Dentist	25 m

Other Locations

- Town Centre	800 m	- Tourist Center	5 km
- Business Centre	1 km	- Restaurants/Bars	500 m
- Disco/Nightlife	8 km	- Cinema	8 km
- Theatre	5 km	- Supermarket	1 km
- Shopping Center	1 km	- Attraction 1:	Collegiate Church of Saint George 550 m
- Attraction 2:	Saint Sebastian Parish Church 600 m	- Attraction 3:	Local Craftsmen 200 m
- Attraction 4:	Fireworks Mesuem 500 m	- Attraction 5:	Bakeries 100 m

Object Information

- Object Information

Property

- Construction Year:	1700	- Last Renovation:	2020
- No. Buildings:	1	- No. Main Building:	1
- No. Annex Buildings:	0	- No. Floors (max):	2
- Total Units/Rooms:	7	- Total Beds:	14
- Garden	20 sq m	- Terrace	30 sq m
- Roof Top Terrace	70 sq m	- Architectural Style:	
- Voltage:	230 V		

Reception

- Reception	07:00 - 19:00	- Languages Spoken	English, Italian

Policies

- Check-In Time:	00:00	- Check-Out Time:	00:00

Palazzino Nina Boutique Hotel

Palazzino Nina Boutique Hotel,
106, Saint Catherine Street,
QRM2204, Qormi, Qormi, Malta
Phone: +356 2144 4405 Fax:
E-mail: info@palazzinonina.com
Website: https://www.palazzinonina.com/
GIATA: 1290278

Code:	AMTMLAFQR4	Destination:	Malta		
Search Code:	AMTMLAFQR4	Handling:	Malta Office		
Type:	Hotel	Group:			
Class:	Standard	Chain:			
Local Rating:	NoRating	Owner:	C AND C DISCOVERY COMPANY LIMITED	Lat:	35.878765
Featured Rating:	NoRating			Lng:	14.471200

- Payment Type: American Express, JCB, Euro/Master Card, Visa Card
- Pets Allowed:
- Hen/Stag Parties:
- Smoking Allowed:

Themes

- Themes

Target Group
- Business People
- Honeymooners

Hotel Type
- Boutique Hotel

Wellness & Health

- Wellness & Health

Health
- Whirlpool extra fee

Incidents & Errata

Errata

Tax Payable Locally	Currency: EUR type: eco tax charge cycle: per Person per Night

Points of interest (Qormi)

Main Locations

Additional Airport: Malta Seaport (Distance 0.00Km, 0.00min)
Main Airport: Malta Airport (Distance 6.00Km, 15.00min)

Accommodation Stock Sheet

Palazzino Nina Boutique Hotel

Palazzino Nina Boutique Hotel,		Code:	AMTMLAFQR4	Destination:	Malta		
106, Saint Catherine Street,		Search Code:	AMTMLAFQR4	Handling:	Malta Office		
QRM2204, Qormi, Qormi, Malta		Type:	Hotel	Group:			
Phone: +356 2144 4405	Fax:	Class:	Standard	Chain:			
E-mail:	info@palazzinonina.com	Local Rating:	NoRating	Owner:	C AND C DISCOVERY COMPANY LIMITED	Lat:	35.878765
Website:	https://www.palazzinonina.com/	Featured Rating:	NoRating			Lng:	14.471200
GIATA:	1290278						

Image Route:

http://tkimages.axisdata.net/ImageConverter.php?size=display&height=300&hotel=AMTMLAFQR4&filename=AMTMLAFQR4_1155190.jpg - Hotel exterior
http://tkimages.axisdata.net/ImageConverter.php?size=display&height=300&hotel=AMTMLAFQR4&filename=AMTMLAFQR4_1155192.JPG - Courtyard
http://tkimages.axisdata.net/ImageConverter.php?size=display&height=300&hotel=AMTMLAFQR4&filename=AMTMLAFQR4_1155194.JPG - Room
http://tkimages.axisdata.net/ImageConverter.php?size=display&height=300&hotel=AMTMLAFQR4&filename=AMTMLAFQR4_1155196.JPG - Room
http://tkimages.axisdata.net/ImageConverter.php?size=display&height=300&hotel=AMTMLAFQR4&filename=AMTMLAFQR4_1155198.JPG - Room
http://tkimages.axisdata.net/ImageConverter.php?size=display&height=300&hotel=AMTMLAFQR4&filename=AMTMLAFQR4_1155200.JPG - Room
http://tkimages.axisdata.net/ImageConverter.php?size=display&height=300&hotel=AMTMLAFQR4&filename=AMTMLAFQR4_1155202.JPG - Room
http://tkimages.axisdata.net/ImageConverter.php?size=display&height=300&hotel=AMTMLAFQR4&filename=AMTMLAFQR4_1155204.JPG - Bathroom
http://tkimages.axisdata.net/ImageConverter.php?size=display&height=300&hotel=AMTMLAFQR4&filename=AMTMLAFQR4_1155206.JPG - Bathroom
http://tkimages.axisdata.net/ImageConverter.php?size=display&height=300&hotel=AMTMLAFQR4&filename=AMTMLAFQR4_1155208.JPG - Breakfast Room
http://tkimages.axisdata.net/ImageConverter.php?size=display&height=300&hotel=AMTMLAFQR4&filename=AMTMLAFQR4_1155210.JPG - Deck Area
http://tkimages.axisdata.net/ImageConverter.php?size=display&height=300&hotel=AMTMLAFQR4&filename=AMTMLAFQR4_1155212.JPG - Jacuzzi