Accommodation Fact Sheet

Palazzo Violetta

Palazzo Violetta,
85, Triq Tonna,
SLM 1070, Sliema, Sliema, Malta
Phone: 0035679088274 Fax:
E-mail: info@palazzovioletta.com
Website: www.palazzovioletta.com
GIATA: 558827

Code:	AMTMLA7ZT8	Destination:	Malta		
Search Code:	AMTMLA7ZT8	Handling:	Malta Office		
Type:	Hotel	Group:			
Class:	Deluxe	Chain:			
Local Rating:	4 Star	Owner:	PJS TRADING LTD.	Lat:	35.910488
Featured Rating:	4 Star			Lng:	14.495372

Photo Gallery



Terrace



Hotel exterior

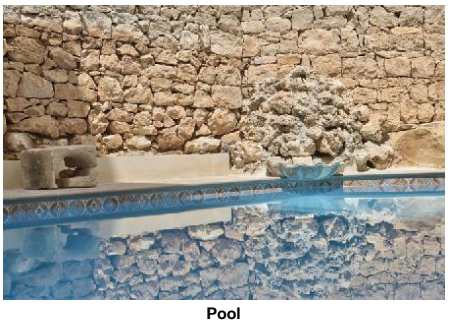

Pool



Pool



Pool

Descriptions

General description:
The hotel Palazzo Violetta is located approx. 200 m from a beach. The town Valletta is around 7 km away (Mdina around 13 km, Mellieha around 18 km). For mobility during your holiday, there are a bus stop (approx. 15 m away) and a car rental company. For medical treatment in emergencies there is a hospital around 9 km away. The airport (MLA) is approx. 10 km away. The hotel and airport are linked by a shuttle (for a fee). Another airport (MLT) is located approx. 0 m away.

Amenities:
The 5-storey boutique hotel has 29 rooms in total. It is equipped with a 24h reception (check-in from 14:00, check-out until 11:00), a lobby, a lift, an air conditioning as well as a parking area (for a fee). You can relax in good company in the hotel bar. WiFi is available for free. For guests dependent on a wheelchair the hotel has a barrier-free access and a wheelchair accessible lift. For the room service and laundry service the hotel charges a fee (where applicable).

Pool:
In the outdoor area of the hotel, designed in traditional style, you will find one pool. Here, there are sun loungers where applicable, for a fee available.

Meals:
Continental breakfast (from 07:00 - 10:30).

Sport and Leisure:
A golf course is approx. 6 km from the hotel.

Additional information:
Additional fees may apply for certain facilities, amenities or activities. Some services depend on the local climatic conditions and the season. Languages spoken: English, German and Italian. Accepted methods of payment: Visa, Euro / MasterCard and American Express.

Duplex Suite:
With living room, kitchenette, balcony or terrace, heating (individually adjustable), kettle (where applicable, for a fee), minibar (where applicable, for a fee), internet (for free), safe (for free) and flat screen TV as well as individually adjustable air conditioning. Towels are changed daily.

Duplex Suite (Balcony):
With living room, kitchenette, balcony or terrace, heating (individually adjustable), kettle (where applicable, for a fee), minibar (where applicable, for a fee), internet (for free), safe (for free) and flat screen TV as well as individually adjustable air conditioning. Towels are changed daily.

2 Bedroom Suite (Balcony):
With living room, kitchenette, balcony or terrace, heating (individually adjustable), kettle (where applicable, for a fee), minibar (where applicable, for a fee), internet (for free), safe (for free) and flat screen TV as well as individually adjustable air conditioning. Towels are changed daily.

Comfort Suite:
With living room, kitchenette, balcony or terrace, heating (individually adjustable), kettle (where applicable, for a fee), minibar (where applicable, for a fee), internet (for free), safe (for free) and flat screen TV as well as individually adjustable air conditioning. Towels are changed daily.

Comfort Suite (Balcony):
With living room, kitchenette, balcony or terrace, heating (individually adjustable), kettle (where applicable, for a fee), minibar (where applicable, for a fee), internet (for free), safe (for free) and flat screen TV as well as individually adjustable air conditioning. Towels are changed daily.

Deluxe Suite (Terrace):
With living room, kitchenette, balcony or terrace, heating (individually adjustable), kettle (where applicable, for a fee), minibar (where applicable, for a fee), internet (for free), safe (for free) and flat screen TV as well as individually adjustable air conditioning. Towels are changed daily.

Executive Suite:
With living room, kitchenette, balcony or terrace, heating (individually adjustable), kettle (where applicable, for a fee), minibar (where applicable, for a fee), internet (for free), safe (for free) and flat screen TV as well as individually adjustable air conditioning. Towels are changed daily.

Standard Suite:
With living room, kitchenette, balcony or terrace, heating (individually adjustable), kettle (where applicable, for a fee), minibar (where applicable, for a fee), internet (for free), safe (for free) and flat screen TV as well as individually adjustable air conditioning. Towels are changed daily.

Service Units

Board & Mealplan

Facts

Bathing Facilities

- Bathing Facilities
  Swimming Pool
- Outdoor Pool 1 - Sunbeds at Pool

Disability Friendly

- Disability Friendly
  Entrance

Accommodation Fact Sheet

Palazzo Violetta

Palazzo Violetta,
85, Triq Tonna,
SLM 1070, Sliema, Sliema, Malta
Phone: 0035679088274 Fax:
E-mail: info@palazzovioletta.com
Website: www.palazzovioletta.com
GIATA: 558827

Code:	AMTMLA7ZT8	Destination:	Malta		
Search Code:	AMTMLA7ZT8	Handling:	Malta Office		
Type:	Hotel	Group:			
Class:	Deluxe	Chain:			
Local Rating:	4 Star	Owner:	PJS TRADING LTD.	Lat:	35.910488
Featured Rating:	4 Star			Lng:	14.495372



2 Bedroom Duplex



2 Bedroom Duplex



2 Bedroom Duplex



Comfort Suite

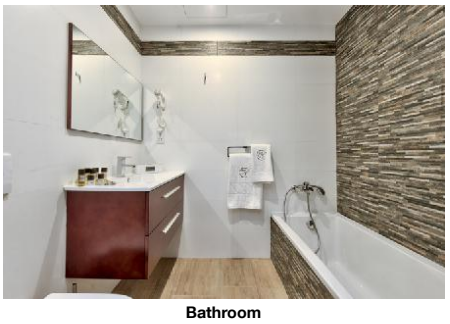

Bathroom

- Ramp/Level Access

Lift
- Wheelchair Suitable

Rooms w. Disabled Facilities

- No. of Rooms	1	- Light Switch Next To Bed	

Food & Beverage

- Food & Beverage

Dining Room
- Air-Conditioning

Bars

- No. of Bars:	1

Breakfast

- Breakfast Type:	Continental, English 07:00 - 10:30

Hotel Facilities

- Hotel Facilities

General Facilties

- Lobby		- Reception	
- Air-Conditioning		- Elevator	
- Lounge			

Guest Amenities

- Wi-Fi	Wi-Fi/HotSpots (free)	- Room Service	
- Luggage Storage		- Laundry Service	
- Wake Up Calls			

Parking Facilities

- Car Park	extra fee

Shuttle Services

- Shuttle to the Airport	extra fee

Rentals
- Car Rental

Locations & Distances

- Locations & Distances

Cities

- City 1:	Valletta 7 km 10 min	- City 2:	Mdina 13 km 25 min
- City 3:	Mellieha 18 km 30 min		

Recreation Area

- Beach	Surfside 200 m	- Sea	Balluta Bay 50 m

Public Transport

- Public Bus Stop	15 m	- Taxi Stand	30 km

Sport Locations

- Golf Course	6 km

Medical Locations

- Hospital	9 km	- Pharmacy	30 m
- Doctor	2 km		

Other Locations

- Town Centre	800 m

Object Information

- Object Information

Property

- Construction Year:	2015	- No. Buildings:	1
- No. Floors (max):	5	- Total Units/Rooms:	29
- Garden		- Roof Top Terrace	
- Architectural Style:	traditional		

Reception

- Reception	24h Service: Yes 24h Service	- Languages Spoken	English, German, Italian

Policies

- Check-In Time:	14:00	- Check-Out Time:	11:00
- Payment Type:	American Express, Euro/ Master Card, Visa Card	- Pets Allowed:	No
- Groups Allowed:	Yes	- Smoking Allowed:	In Signed Areas Balcony/Terrace only

Themes

- Themes

Target Group

- Business People	- Large Groups

Hotel Type
- Boutique Hotel

Incidents & Errata

Errata

Mandatory Deposit

Accommodation Fact Sheet

Palazzo Violetta

Palazzo Violetta,
85, Triq Tonna,
SLM 1070, Sliema, Sliema, Malta
Phone: 0035679088274 Fax:
E-mail: info@palazzovioletta.com
Website: www.palazzovioletta.com
GIATA: 558827

Code:	AMTMLA7ZT8
Search Code:	AMTMLA7ZT8
Type:	Hotel
Class:	Deluxe
Local Rating:	4 Star
Featured Rating:	4 Star

Destination:	Malta
Handling:	Malta Office
Group:	
Chain:	
Owner:	PJS TRADING LTD.

Lat: 35.910488
Lng: 14.495372



Executive Suite



Executive Suite



Bathroom

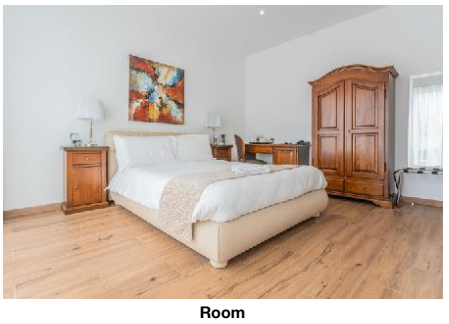

Room

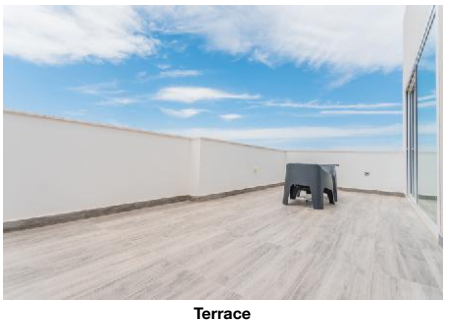

Terrace

Tax Payable Locally

Currency: EUR
type: eco tax
charge cycle: per Person per Night

Points of interest (Sliema)

Main Locations

Additional Airport: Malta Seaport (Distance 0.00Km, 0.00min)
Main Airport: Malta Airport (Distance 10.00Km, 30.00min)

Accommodation Fact Sheet

Palazzo Violetta

Palazzo Violetta,
85, Triq Tonna,
SLM 1070, Sliema, Sliema, Malta
Phone: 0035679088274 Fax:
E-mail: info@palazzovioletta.com
Website: www.palazzovioletta.com
GIATA: 558827

Code: AMTMLA7ZT8
Search Code: AMTMLA7ZT8
Type: Hotel
Class: Deluxe
Local Rating: 4 Star
Featured Rating: 4 Star

Destination: Malta
Handling: Malta Office
Group:
Chain:
Owner: PJS TRADING LTD.

Lat: 35.910488
Lng: 14.495372

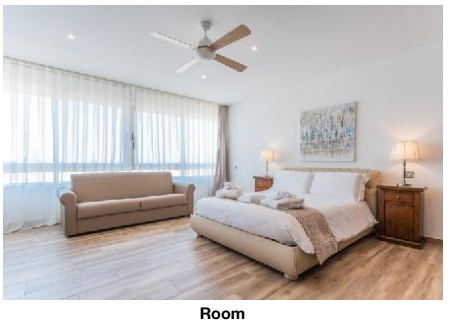

Room

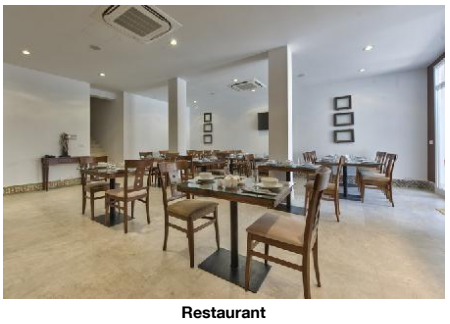

Restaurant

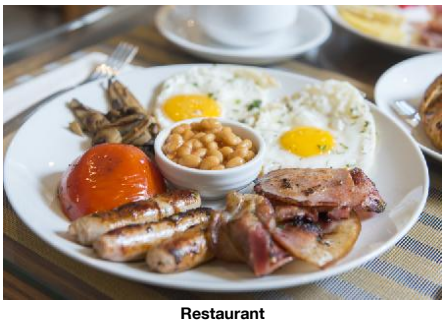

Restaurant

Accommodation Stock Sheet

Palazzo Violetta

Palazzo Violetta,
85, Triq Tonna,
SLM 1070, Sliema, Sliema, Malta
Phone: 0035679088274 Fax:
E-mail: info@palazzovioletta.com
Website: www.palazzovioletta.com
GIATA: 558827

Code:	AMTMLA7ZT8	Destination:	Malta		
Search Code:	AMTMLA7ZT8	Handling:	Malta Office		
Type:	Hotel	Group:			
Class:	Deluxe	Chain:			
Local Rating:	4 Star	Owner:	PJS TRADING LTD.	Lat:	35.910488
Featured Rating:	4 Star			Lng:	14.495372

Image Route:

http://tkimages.axisdata.net/ImageConverter.php?size=display&height=300&hotel=AMTMLA7ZT8&filename=AMTMLA7ZT8_956634.jpg - Terrace
http://tkimages.axisdata.net/ImageConverter.php?size=display&height=300&hotel=AMTMLA7ZT8&filename=AMTMLA7ZT8_956636.jpg - Hotel exterior
http://tkimages.axisdata.net/ImageConverter.php?size=display&height=300&hotel=AMTMLA7ZT8&filename=AMTMLA7ZT8_956638.jpg - Pool
http://tkimages.axisdata.net/ImageConverter.php?size=display&height=300&hotel=AMTMLA7ZT8&filename=AMTMLA7ZT8_956640.jpg - Pool
http://tkimages.axisdata.net/ImageConverter.php?size=display&height=300&hotel=AMTMLA7ZT8&filename=AMTMLA7ZT8_956642.jpg - Pool
http://tkimages.axisdata.net/ImageConverter.php?size=display&height=300&hotel=AMTMLA7ZT8&filename=AMTMLA7ZT8_956644.jpg - 2 Bedroom Duplex
http://tkimages.axisdata.net/ImageConverter.php?size=display&height=300&hotel=AMTMLA7ZT8&filename=AMTMLA7ZT8_956646.jpg - 2 Bedroom Duplex
http://tkimages.axisdata.net/ImageConverter.php?size=display&height=300&hotel=AMTMLA7ZT8&filename=AMTMLA7ZT8_956648.jpg - 2 Bedroom Duplex
http://tkimages.axisdata.net/ImageConverter.php?size=display&height=300&hotel=AMTMLA7ZT8&filename=AMTMLA7ZT8_956650.jpg - Comfort Suite
http://tkimages.axisdata.net/ImageConverter.php?size=display&height=300&hotel=AMTMLA7ZT8&filename=AMTMLA7ZT8_956652.jpg - Bathroom
http://tkimages.axisdata.net/ImageConverter.php?size=display&height=300&hotel=AMTMLA7ZT8&filename=AMTMLA7ZT8_956654.jpg - Executive Suite
http://tkimages.axisdata.net/ImageConverter.php?size=display&height=300&hotel=AMTMLA7ZT8&filename=AMTMLA7ZT8_956656.jpg - Executive Suite
http://tkimages.axisdata.net/ImageConverter.php?size=display&height=300&hotel=AMTMLA7ZT8&filename=AMTMLA7ZT8_956658.jpg - Bathroom
http://tkimages.axisdata.net/ImageConverter.php?size=display&height=300&hotel=AMTMLA7ZT8&filename=AMTMLA7ZT8_956662.jpg - Room
http://tkimages.axisdata.net/ImageConverter.php?size=display&height=300&hotel=AMTMLA7ZT8&filename=AMTMLA7ZT8_956664.jpg - Terrace
http://tkimages.axisdata.net/ImageConverter.php?size=display&height=300&hotel=AMTMLA7ZT8&filename=AMTMLA7ZT8_956724.jpg - Room
http://tkimages.axisdata.net/ImageConverter.php?size=display&height=300&hotel=AMTMLA7ZT8&filename=AMTMLA7ZT8_956726.jpg - Restaurant
http://tkimages.axisdata.net/ImageConverter.php?size=display&height=300&hotel=AMTMLA7ZT8&filename=AMTMLA7ZT8_957814.jpg - Restaurant