Accommodation Fact Sheet

Palm Hotel

Ataturk Bulvari,
Riza Sarac Caddesi, No:1
09400, Kusadasi, Kusadasi, Turkey
Phone: +90-256-6149730 Fax: +90-256-6149735
E-mail: palmhotel@windowslive.com
Website: www.palmhotel.com.tr
GIATA: 18515

Code:	AMTSTR3E7G
Search Code:	ADBPALM
Type:	Hotel
Class:	Standard
Local Rating:	4 Star
Featured Rating:	4 Star

Destination:	Turkish Aegean Coast-Izmir
Handling:	Open Turizm Seyahat - Kusadasi Ofis
Group:	
Chain:	
Owner:	Axisdata - TK Internal IT Provider

Lat: 37.866552
Lng: 27.264718

Photo Gallery

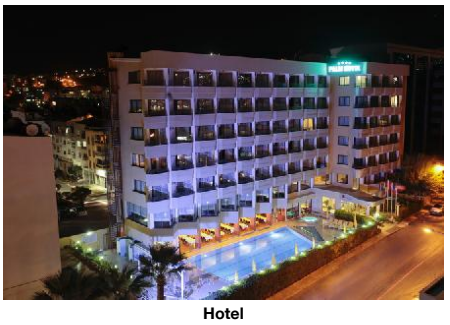

Hotel

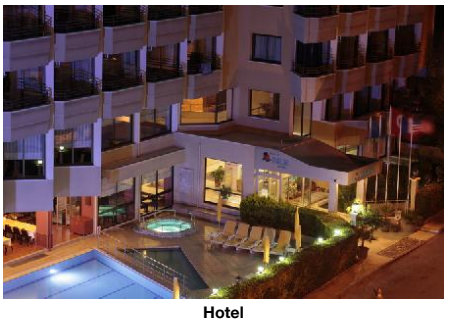

Hotel



Pool

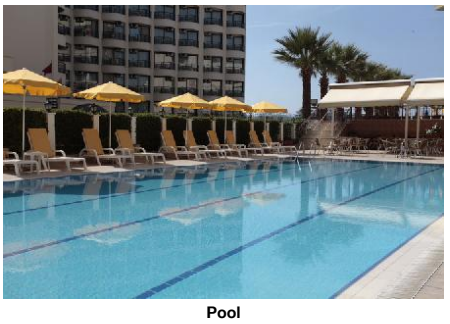

Pool

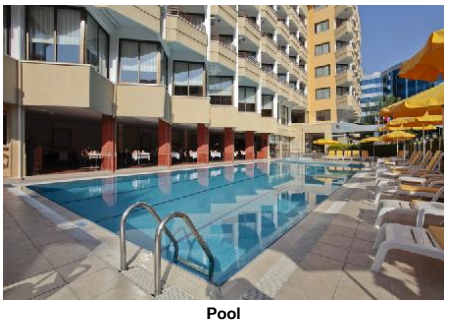

Pool

Descriptions

General description:
The hotel Palm Hotel is located around 100 km from Izmir. A sandy beach is around 30 m from the hotel. At the beach, there are sun loungers and sun umbrellas for a fee available. The tourist centre is only a few metres away. The nearest shopping facilities are located approx. 50 m from the hotel, a supermarket can be reached after around 10 m. There are restaurants and bars within a very short distance of the hotel. The following attractions can be reached from the hotel: Ephesus (approx. 18 km away), House Of Virgin Mary (approx. 27 km away) and Sirince Village (approx. 30 km away). For mobility during your holiday, there are a taxi rank as well as a bus stop directly by the hotel. For medical treatment in emergencies there is a hospital around 10 m away. The airport (ADB) is approx. 67 km away. The hotel and airport are linked by a shuttle (for a fee). Another airport (BJV) is located approx. 107 km away.

Amenities:
The 5-storey charming hotel has 70 rooms. It is equipped with a 24h reception (check-in from 14:00, check-out until 12:00), a lobby with bar, a lift, an air conditioning as well as a money changing facility. For the meals, there is a restaurant (air-conditioned). You will be warmly welcomed in both the hotel's bars. WiFi is available for free. Room cleaning is free of charge. Laundry / ironing service is available for a fee.

Pool:
In the outdoor area of the hotel you will find one pool with a children´s pool. Here, there are sun loungers and sun umbrellas for free available. A bar at the pool offers guests refreshing beverages.

Meals:
Breakfast (from 07:00 - 10:00) from the buffet.

Sport and Leisure:
Sports and entertainment: Table tennis (where applicable, for a fee) and fitness. Sauna, steam bath, hamam and massages available (where applicable for a fee).

Additional information:
Additional fees may apply for certain facilities, amenities or activities. Some services depend on the local climatic conditions and the season. Languages spoken: English, German, French and Turkish. Accepted methods of payment: Euro / MasterCard and Visa.

Standard Room (Economy):
With balcony, heating (individually adjustable), minibar (where applicable, for a fee), safe (for a fee) and sat TV as well as individually adjustable air conditioning. Bathroom with shower.

Standard Room (LateralSeaView):
With balcony, heating (individually adjustable), minibar (where applicable, for a fee), safe (for a fee) and sat TV as well as individually adjustable air conditioning. Bathroom with shower.

SingleUse Standard Room (LateralSeaView):
With balcony, heating (individually adjustable), minibar (where applicable, for a fee), safe (for a fee) and sat TV as well as individually adjustable air conditioning. Bathroom with shower.

**All activities depend on weather conditions and the hotels may change programs and opening hours without any notice.

Service Units

Board & Mealplan

Facts

Bathing Facilities

- Bathing Facilities

Swimming Pool

- Outdoor Pool		- Sunshades at Pool	free of charge
- Sunbeds at Pool	free of charge	- Mattresses at Pool	free of charge
- Towels at Pool	extra fee	- Sun Terrace	
- Whirlpool			

Beach

- Beach Type:	sand	- Route to Beach:	footpath
- Public Beach		- Sunshades on Beach	extra fee
- Sunbeds on Beach	extra fee	- Mattresses on Beach	extra fee

Business & Congress

- Business & Congress

General Facilities

- Conference Room	1

Food & Beverage

- Food & Beverage

Dining Room

- Air-Conditioning		- With Terrace	
- Smoking Allowed:	In Signed Areas		

Restaurants

- No. of Restaurants:	1	- Main Restaurant:	Buffet

Bars

- No. of Bars:	2	- Lobby Bar	

Accommodation Fact Sheet

Palm Hotel

Ataturk Bulvari,
Riza Sarac Caddesi, No:1
09400, Kusadasi, Kusadasi, Turkey
Phone: +90-256-6149730 Fax: +90-256-6149735
E-mail: palmhotel@windowslive.com
Website: www.palmhotel.com.tr
GIATA: 18515

Code: AMTSTR3E7G
Search Code: ADBPALM
Type: Hotel
Class: Standard
Local Rating: 4 Star
Featured Rating: 4 Star

Destination: Turkish Aegean Coast-Izmir
Handling: Open Turizm Seyahat - Kusadasi Ofis
Group:
Chain:
Owner: Axisdata - TK Internal IT Provider

Lat: 37.866552
Lng: 27.264718

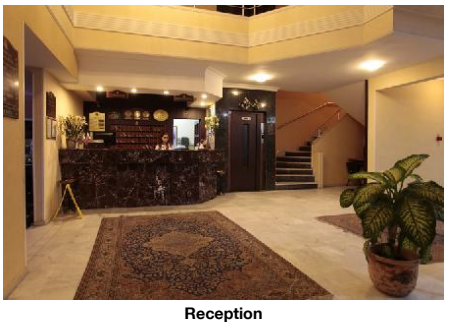

Reception



Restaurant



Restaurant

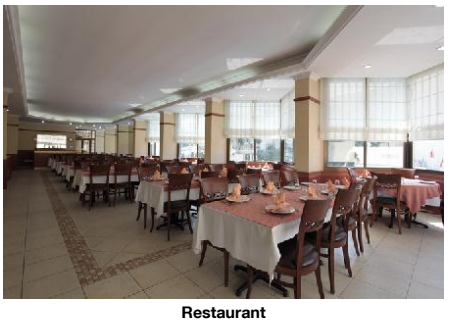

Restaurant



Room

- Pool Bar

Breakfast
- Breakfast Type: Breakfast Buffet 07:00 - 10:00

Lunch
- Main Course: A la Carte — - Extras w. Charge

Dinner
- Main Course: Buffet 19:30 - 21:00

Hotel Facilities

- Hotel Facilities

General Facilties
- Lobby — - Reception
- Air-Conditioning — - Elevator: 1
- Lounge

Guest Amenities
- Wi-Fi: Wi-Fi/HotSpots (free), Terminals (extra fee) — - Currency Exchange
- Laundry Service: extra fee — - Ironing Service: extra fee
- Wake Up Calls — - Maid Service: free of charge Daily

Shuttle Services
- Shuttle to the Airport: extra fee

Leisure Facilities

- Leisure Facilities

Family Facilities
- Child Pool — - Baby High Chairs
- Family Room

Activities
- Table Tennis — - Fitness Room: 10:00 - 19:00

Locations & Distances

- Locations & Distances

Cities
- City 1: Izmir 100 km 5 min

Recreation Area
- Beach: 30 m — - Sea: 30 m

Public Transport
- Public Bus Stop: 1 m — - Taxi Stand: 1 m

Medical Locations
- Hospital: 10 m — - Pharmacy: 15 m

Other Locations
- Town Centre: 50 m — - Tourist Center: 50 m
- Restaurants/Bars: 50 m — - Supermarket: 10 m
- Shopping Center: 50 m — - Attraction 1: Ephesus 18 km
- Attraction 2: House Of Virgin Mary 27 km — - Attraction 3: Sirince Village 30 km

Object Information

- Object Information

Property
- Construction Year: 1989 — - Last Renovation: 2011
- No. Buildings: 1 — - No. Floors (max): 5
- Total Units/Rooms: 70 — - Total Beds: 140
- Terrace: 240 sq m — - Voltage: 220 V

Reception
- Reception: 24h Service — - Languages Spoken: English, German, French, Turkish

Policies
- Check-In Time: 14:00 — - Check-Out Time: 12:00
- Payment Type: Euro/Master Card, Visa Card — - Pets Allowed: No
- Smoking Allowed: In Signed Areas

Themes

- Themes

Hotel Type
- Charming Hotel

Wellness & Health

- Wellness & Health

Health
- Sauna — - Massage

Beauty & Relaxation
- Steam Bath — - Hamam-Turkish Bath

Incidents & Errata

Incidents

Palm Hotel

Ataturk Bulvari,
Riza Sarac Caddesi, No:1
09400, Kusadasi, Kusadasi, Turkey
Phone: +90-256-6149730 Fax: +90-256-6149735
E-mail: palmhotel@windowslive.com
Website: www.palmhotel.com.tr
GIATA: 18515

Code:	AMTSTR3E7G	Destination:	Turkish Aegean Coast-Izmir		
Search Code:	ADBPALM	Handling:	Open Turizm Seyahat - Kusadasi Ofis		
Type:	Hotel	Group:			
Class:	Standard	Chain:			
Local Rating:	4 Star	Owner:	Axisdata - TK Internal IT Provider	Lat:	37.866552
Featured Rating:	4 Star			Lng:	27.264718

Construction - New Building (outside hotel)	Consequence: Noise, View Obstruction Solution: None 01.12.2025 01.04.2026 Comment: There's a demolition work undergoing of another hotel.

Points of interest (City Center)

Main Locations

Main Airport: Izmir Adnan Menderes Airport (Distance 85.00Km, 75.00min)

Accommodation Stock Sheet

Palm Hotel

Ataturk Bulvari,
Riza Sarac Caddesi, No:1
09400, Kusadasi, Kusadasi, Turkey
Phone: +90-256-6149730 Fax: +90-256-6149735
E-mail: palmhotel@windowslive.com
Website: www.palmhotel.com.tr
GIATA: 18515

Code:	AMTSTR3E7G	Destination:	Turkish Aegean Coast-Izmir		
Search Code:	ADBPALM	Handling:	Open Turizm Seyahat - Kusadasi Ofis		
Type:	Hotel	Group:			
Class:	Standard	Chain:			
Local Rating:	4 Star	Owner:	Axisdata - TK Internal IT Provider	Lat:	37.866552
Featured Rating:	4 Star			Lng:	27.264718

Image Route:

http://tkimages.axisdata.net/ImageConverter.php?size=display&height=300&hotel=AMTSTR3E7G&filename=Palm+Hotel+KUS+HR+UU+01.jpg - Hotel
http://tkimages.axisdata.net/ImageConverter.php?size=display&height=300&hotel=AMTSTR3E7G&filename=Palm+Hotel+KUS+HR+UU+02.jpg - Hotel
http://tkimages.axisdata.net/ImageConverter.php?size=display&height=300&hotel=AMTSTR3E7G&filename=Palm+Hotel+KUS+HR+UU+04.jpg - Pool
http://tkimages.axisdata.net/ImageConverter.php?size=display&height=300&hotel=AMTSTR3E7G&filename=Palm+Hotel+KUS+HR+UU+06.jpg - Pool
http://tkimages.axisdata.net/ImageConverter.php?size=display&height=300&hotel=AMTSTR3E7G&filename=Palm+Hotel+KUS+HR+UU+07.jpg - Pool
http://tkimages.axisdata.net/ImageConverter.php?size=display&height=300&hotel=AMTSTR3E7G&filename=Palm+Hotel+KUS+HR+UU+10.jpg - Reception
http://tkimages.axisdata.net/ImageConverter.php?size=display&height=300&hotel=AMTSTR3E7G&filename=Palm+Hotel+KUS+HR+UU+12.jpg - Restaurant
http://tkimages.axisdata.net/ImageConverter.php?size=display&height=300&hotel=AMTSTR3E7G&filename=Palm+Hotel+KUS+HR+UU+13.jpg - Restaurant
http://tkimages.axisdata.net/ImageConverter.php?size=display&height=300&hotel=AMTSTR3E7G&filename=Palm+Hotel+KUS+HR+UU+14.jpg - Restaurant
http://tkimages.axisdata.net/ImageConverter.php?size=display&height=300&hotel=AMTSTR3E7G&filename=Palm+Hotel+KUS+HR+UU+15.jpg - Room