Accommodation Fact Sheet

Parador Sky (ex. Big Blue Sky Hotel)

Cumhuriyet mahallesi, Ananas Sk.
No:2
07400, Antalya, Alanya, Turkey
Phone: +90-242-5141229 Fax: +90-242-5141231
E-mail: fom@bigblueskyhotel.com
Website: www.bigbluehotels.com
GIATA: 9131

Code:	AMTSTR1SWS
Search Code:	AYTBLSK
Type:	Hotel
Class:	Standard
Local Rating:	4 Star
Featured Rating:	4 Star

Destination:	Turkish Riviera
Handling:	Open Turizm Seyahat - Antalya Office
Group:	
Chain:	Parador Hotels
Owner:	OZBEK TURIZM A.S.

Lat: 36.538592
Lng: 32.029396

Photo Gallery



Hotel



Hotel



Beach

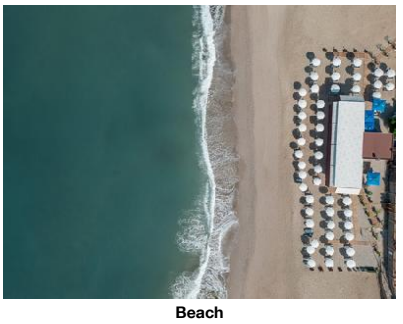

Beach

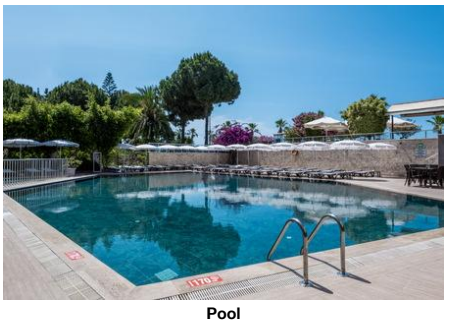

Pool

Descriptions

General description:
Directly at a sandy/shingle beach is situated the hotel Parador Sky (ex. Big Blue Sky Hotel). At the beach, there are sun loungers and sun umbrellas for a fee available. The town Antalya is around 130 km away. The nearest shopping facilities are located approx. 1 km from the hotel. The following attractions can be reached from the hotel: Alanya Harbour (approx. 2 km away). For mobility during your holiday, there are a bus stop (approx. 30 m away) and a car rental company. The airport (AYT) is approx. 127 km away. The hotel and airport are linked by a chargeable shuttle. Another airport (GZP) is located approx. 38 km away.

Amenities:
The 7-storey charming hotel consists of a main building and an adjoining building, and has 137 rooms in total. It is equipped with a 24h reception (check-in from 14:00, check-out until 12:00), a lobby with bar, a lift, an air conditioning as well as a parking area (for free). WiFi is available for free. Room cleaning is free of charge. Laundry / ironing service is available for a fee.

Pool:
In the outdoor area of the hotel you will find one pool with a children´s pool. Here, there are sun loungers and sun umbrellas for free available. At the pool bar you can get refreshing beverages (open from 10:00 - 22:00).

Meals:
Breakfast (from 07:30 - 10:00) from the buffet. All inclusive: breakfast, lunch and dinner. Breakfast and lunch and dinner only in selected restaurants or bars. Water at certain times. Soft drinks (10:30 - 23:00), coffee and tea (10:30 - 23:00), cakes and pastries (17:00 - 18:00), small snacks (12:30 - 17:00), beer (10:30 - 23:00), wine (10:30 - 23:00), national alcoholic drinks (10:30 - 23:00), late riser's breakfast (09:30 - 10:30) and midnight snacks (22:00 - 00:00).

Sport and Leisure:
Sports and entertainment: Billiards (for a fee), darts (for free), fitness (for free) and beach volleyball. Entertainment for adults: evening shows.

Additional information:
Additional fees may apply for certain facilities, amenities or activities. Some services depend on the local climatic conditions and the season. Languages spoken: English, German and Turkish. Accepted methods of payment: Visa and Euro / MasterCard.

FamilyRoom:
The rooms are equipped with tiled floor, minibar (where applicable, for a fee), internet (for a fee), safe (for a fee) and flat screen sat TV as well as individually adjustable air conditioning. Bathroom with shower.

Double Standard Room:
The rooms are equipped with tiled floor, minibar (where applicable, for a fee), balcony, internet (for a fee), safe (for a fee) and flat screen sat TV as well as individually adjustable air conditioning. Bathroom with shower (room size: 25 m²).

Double Standard Room (SeaView):
The rooms are equipped with tiled floor, minibar (where applicable, for a fee), internet (for a fee), safe (for a fee) and flat screen sat TV as well as individually adjustable air conditioning. Bathroom with shower.

SingleUse Standard Room (SeaView):
The rooms are equipped with tiled floor, minibar (where applicable, for a fee), internet (for a fee), safe (for a fee) and flat screen sat TV as well as individually adjustable air conditioning. Bathroom with shower.

Single Standard Room:
The rooms are equipped with tiled floor, minibar (where applicable, for a fee), internet (for a fee), safe (for a fee) and flat screen sat TV as well as individually adjustable air conditioning. Bathroom with shower.

** Family Rooms are located in the Annex
**All activities depend on weather conditions and the hotels may change programs and opening hours without any notice.

Service Units

Board & Mealplan

All-Inclusive

- Includes Breakfast	where: only in selected restaurant or bar	- Includes Lunch	where: only in selected restaurant or bar
- Includes Dinner	where: only in selected restaurant or bar	- Late Breakfast	Service Hours: 09:30 - 10:30
- Snacks	Service Hours: 12:30 - 17:00	- Cake & Pastries	Service Hours: 17:00 - 18:00
- Midnight Snacks	Service Hours: 22:00 - 00:00	- Coffee & Tea	Service Hours: 10:30 - 23:00
- Mineral Water		- Softdrinks	Service Hours: 10:30 - 23:00
- Wine	Service Hours: 10:30 - 23:00	- Beer	Service Hours: 10:30 - 23:00
- Local Spirits	Service Hours: 10:30 - 23:00		

Facts

Sports

- Sports

Other Sports
- Beach volleyball

Accommodation Fact Sheet

Parador Sky (ex. Big Blue Sky Hotel)

Cumhuriyet mahallesi, Ananas Sk.
No:2
07400, Antalya, Alanya, Turkey
Phone: +90-242-5141229 Fax: +90-242-5141231
E-mail: fom@bigblueskyhotel.com
Website: www.bigbluehotels.com
GIATA: 9131

Code: AMTSTR1SWS
Search Code: AYTBLSK
Type: Hotel
Class: Standard
Local Rating: 4 Star
Featured Rating: 4 Star

Destination: Turkish Riviera
Handling: Open Turizm Seyahat - Antalya Office
Group:
Chain: Parador Hotels
Owner: OZBEK TURIZM A.S.

Lat: 36.538592
Lng: 32.029396

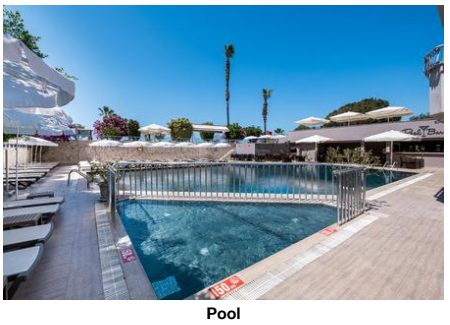

Pool

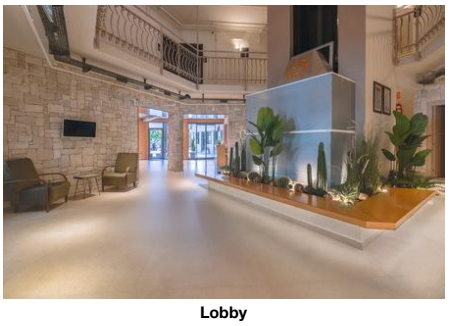

Lobby

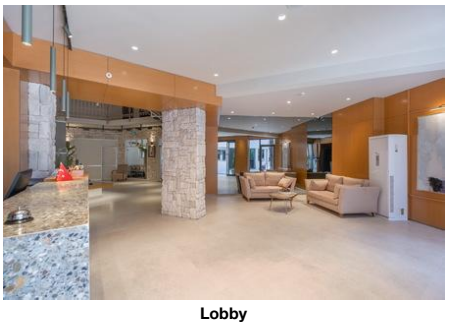

Lobby



Restaurant

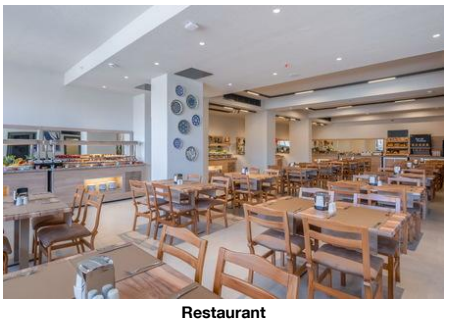

Restaurant

Bathing Facilities

- Bathing Facilities

Swimming Pool

- Outdoor Pool		- Sunshades at Pool	free of charge
- Sunbeds at Pool	free of charge	- Mattresses at Pool	free of charge

Beach

- Beach Type:	sand, gravel	- Route to Beach:	footpath
- Public Beach		- Sunshades on Beach	extra fee
- Sunbeds on Beach	extra fee	- Mattresses on Beach	extra fee

Food & Beverage

- Food & Beverage

Dining Room

- Air-Conditioning		- With Terrace	
- Smoking Allowed:	In Signed Areas		

Restaurants

- Main Restaurant:	Buffet		

Bars

- Lobby Bar		- Pool Bar	10:00 - 22:00
- Beach Bar			

Breakfast

- Breakfast Type:	Breakfast Buffet 07:30 - 10:00	- Extras w. Charge	

Lunch

- Main Course	Buffet 12:30 - 14:00	- Starters	Buffet
- Salads	Buffet	- Dessert	Buffet
- Extras w. Charge			

Dinner

- Main Course	Buffet 19:00 - 21:00	- Starters	Buffet
- Salads	Buffet	- Dessert	Buffet
- Extras w. Charge			

Hotel Facilities

- Hotel Facilities

General Facilties

- Lobby		- Reception	
- Air-Conditioning		- Elevator	

Guest Amenities

- Wi-Fi	Wi-Fi/HotSpots (free)	- Laundry Service	extra fee
- Ironing Service	extra fee	- Wake Up Calls	
- Maid Service	free of charge Daily		

Parking Facilities

- Car Park	free of charge		

Shuttle Services

- Shuttle to the Airport	extra fee		

Rentals

- Car Rental

Leisure Facilities

- Leisure Facilities

Family Facilities

- Child Pool		- Baby High Chairs	
- Family Room			

Activities

- Evening Shows		- Billiard	extra fee
- Darts	free of charge	- Fitness Room	free of charge

Locations & Distances

- Locations & Distances

Cities

- City 1:	Antalya 130 km		

Recreation Area

- Beach	20 m	- Sea	20 m

Public Transport

- Public Bus Stop	30 m		

Other Locations

- Town Centre	2 km	- Shopping Center	1 km
- Attraction 1:	Alanya Harbour 2 km		

Object Information

- Object Information

Property

- Construction Year:	1986	- Last Renovation:	2012
- No. Buildings:	2	- No. Floors (max):	7
- Total Units/Rooms:	137	- Total Beds:	383
- Voltage:	220 V		

Reception

- Reception	24h Service	- Languages Spoken	English, German, Turkish

Policies

Accommodation Fact Sheet

Parador Sky (ex. Big Blue Sky Hotel)

Cumhuriyet mahallesi, Ananas Sk.
No:2
07400, Antalya, Alanya, Turkey
Phone: +90-242-5141229 Fax: +90-242-5141231
E-mail: fom@bigblueskyhotel.com
Website: www.bigbluehotels.com
GIATA: 9131

Code: AMTSTR1SWS
Search Code: AYTBLSK
Type: Hotel
Class: Standard
Local Rating: 4 Star
Featured Rating: 4 Star

Destination: Turkish Riviera
Handling: Open Turizm Seyahat - Antalya Office
Group:
Chain: Parador Hotels
Owner: OZBEK TURIZM A.S.

Lat: 36.538592
Lng: 32.029396

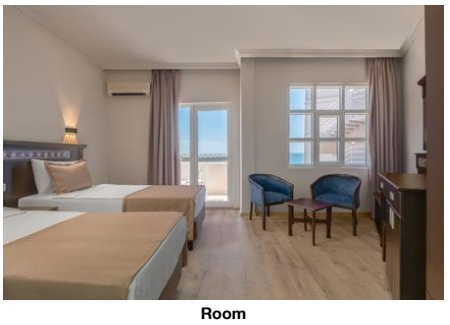

Room



Room

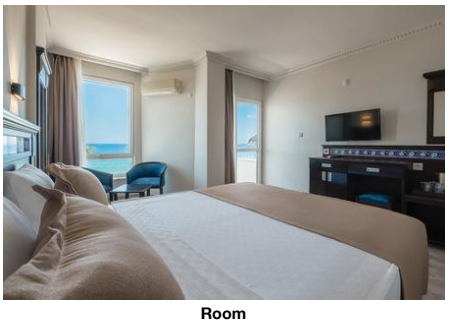

Room

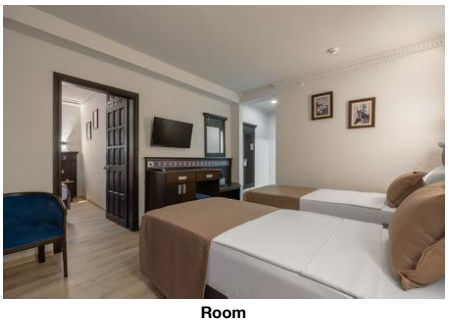

Room



Room

- Check-In Time: 14:00
- Check-Out Time: 12:00
- Payment Type: Euro/Master Card, Visa Card
- Pets Allowed: No
- Smoking Allowed: In Signed Areas

Themes

- Themes

Hotel Type

- Charming Hotel
- Family Hotel

Incidents & Errata

Errata

Customer Information	Comment: BEACH BAR & LOBBY BAR ARE NOT INCLUDED IN AI CONCEPT. After 22:00 all drinks will be charged Type: AC

Points of interest (Oba)

Main Locations

Main Airport: Antalya Airport (Distance 127.00Km, 125.00min)
Additional Airport: Gazipasa Airport (Distance 38.00Km, 33.00min)

Accommodation Fact Sheet

Parador Sky (ex. Big Blue Sky Hotel)

Cumhuriyet mahallesi, Ananas Sk.
No:2
07400, Antalya, Alanya, Turkey
Phone: +90-242-5141229 Fax: +90-242-5141231
E-mail: fom@bigblueskyhotel.com
Website: www.bigbluehotels.com
GIATA: 9131

Code:	AMTSTR1SWS
Search Code:	AYTBLSK
Type:	Hotel
Class:	Standard
Local Rating:	4 Star
Featured Rating:	4 Star

Destination:	Turkish Riviera
Handling:	Open Turizm Seyahat - Antalya Office
Group:	
Chain:	Parador Hotels
Owner:	OZBEK TURIZM A.S.

Lat: 36.538592
Lng: 32.029396

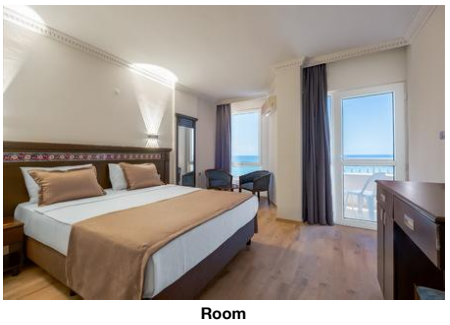

Room

Accommodation Stock Sheet

Parador Sky (ex. Big Blue Sky Hotel)

Cumhuriyet mahallesi, Ananas Sk.
No:2
07400, Antalya, Alanya, Turkey
Phone: +90-242-5141229 Fax: +90-242-5141231
E-mail: fom@bigblueskyhotel.com
Website: www.bigbluehotels.com
GIATA: 9131

Code:	AMTSTR1SWS	Destination:	Turkish Riviera		
Search Code:	AYTBLSK	Handling:	Open Turizm Seyahat - Antalya Office		
Type:	Hotel	Group:			
Class:	Standard	Chain:	Parador Hotels		
Local Rating:	4 Star	Owner:	OZBEK TURIZM A.S.	Lat:	36.538592
Featured Rating:	4 Star			Lng:	32.029396

Image Route:

http://tkimages.axisdata.net/ImageConverter.php?size=display&height=300&hotel=AMTSTR1SWS&filename=AMTSTR1SWS_1755080.jpg - Hotel
http://tkimages.axisdata.net/ImageConverter.php?size=display&height=300&hotel=AMTSTR1SWS&filename=AMTSTR1SWS_1755086.jpg - Hotel
http://tkimages.axisdata.net/ImageConverter.php?size=display&height=300&hotel=AMTSTR1SWS&filename=AMTSTR1SWS_1755092.jpg - Beach
http://tkimages.axisdata.net/ImageConverter.php?size=display&height=300&hotel=AMTSTR1SWS&filename=AMTSTR1SWS_1755094.jpg - Beach
http://tkimages.axisdata.net/ImageConverter.php?size=display&height=300&hotel=AMTSTR1SWS&filename=AMTSTR1SWS_1755098.jpg - Pool
http://tkimages.axisdata.net/ImageConverter.php?size=display&height=300&hotel=AMTSTR1SWS&filename=AMTSTR1SWS_1755102.jpg - Pool
http://tkimages.axisdata.net/ImageConverter.php?size=display&height=300&hotel=AMTSTR1SWS&filename=AMTSTR1SWS_1755106.jpg - Lobby
http://tkimages.axisdata.net/ImageConverter.php?size=display&height=300&hotel=AMTSTR1SWS&filename=AMTSTR1SWS_1755110.jpg - Lobby
http://tkimages.axisdata.net/ImageConverter.php?size=display&height=300&hotel=AMTSTR1SWS&filename=AMTSTR1SWS_1755114.jpg - Restaurant
http://tkimages.axisdata.net/ImageConverter.php?size=display&height=300&hotel=AMTSTR1SWS&filename=AMTSTR1SWS_1755118.jpg - Restaurant
http://tkimages.axisdata.net/ImageConverter.php?size=display&height=300&hotel=AMTSTR1SWS&filename=AMTSTR1SWS_1755136.jpg - Room
http://tkimages.axisdata.net/ImageConverter.php?size=display&height=300&hotel=AMTSTR1SWS&filename=AMTSTR1SWS_1755138.jpg - Room
http://tkimages.axisdata.net/ImageConverter.php?size=display&height=300&hotel=AMTSTR1SWS&filename=AMTSTR1SWS_1755134.jpg - Room
http://tkimages.axisdata.net/ImageConverter.php?size=display&height=300&hotel=AMTSTR1SWS&filename=AMTSTR1SWS_1755142.jpg - Room
http://tkimages.axisdata.net/ImageConverter.php?size=display&height=300&hotel=AMTSTR1SWS&filename=AMTSTR1SWS_1755144.jpg - Room
http://tkimages.axisdata.net/ImageConverter.php?size=display&height=300&hotel=AMTSTR1SWS&filename=AMTSTR1SWS_1755140.jpg - Room