Accommodation Fact Sheet

Pegasos Deluxe Beach Hotel

Faliraki
85 100, Faliraki, Rhodos, Greece
Phone: +30 22410 85 103 Fax: +30 22410 85 767
E-mail: reservation@pegasoshotel.gr
Website: www.pegasoshotel.gr
GIATA: 1271

Code:	AMTSGR0JD0
Search Code:	RHO0223
Type:	Hotel
Class:	Standard
Local Rating:	5 Star
Featured Rating:	5 Star

Destination:	Dodecanese Islands -Rhodos
Handling:	MTS Incoming Greece -Rhodos
Group:	
Chain:	
Owner:	Kastraki Faliraki S.A.

Lat: 36.355463834169065
Lng: 28.208601590427698

Photo Gallery — Quality Check - All images YES

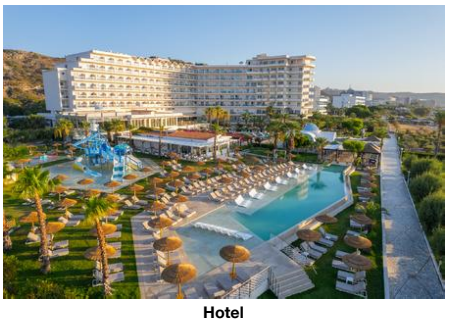

Hotel

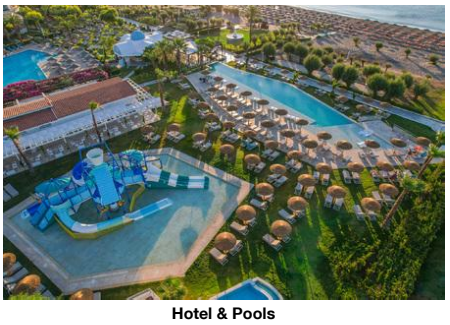

Hotel & Pools



Pool

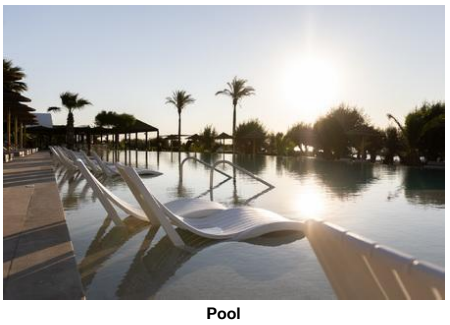

Pool



Aqua Tower - Kids Pool

Descriptions — QACheck - All descriptions YES

General description:
Approx. 50 m from sandy beach is located the hotel Pegasos Deluxe Beach Hotel. At the beach are sun loungers and sun umbrellas free of charge. The tourist centre is about 1 km away. The town Rhodes is around 14 km away (Faliraki around 2,5 km, Lindos around 30 km). The nearest shopping facilities are located approx. 1 km from the hotel, a supermarket can be reached after around 2,5 km. It is 500 m from the hotel to the nearest bars and restaurants. For evening dancing you will find a nightclub in a distance of approx. 2 km. Further entertainment facilities such as a cinema are approx. 14 km away. The following attractions can be reached from the hotel: Old Town (approx. 14 km away), Lindos (approx. 30 km away), Waterpark (approx. 2 km away), Butterfly Valley (approx. 25 km away) and Kameiros (approx. 40 km away). For mobility during your holiday, there are a taxi rank as well as a bus stop in a distance of around 20 m, a car rental company and a motorcycle rental. For medical treatment in emergencies there is a hospital around 14 km away. The airport (RHO) is approx. 17 km away.

Amenities:
Partially renovated in 2024, the 7-storey beach hotel has 398 rooms in total. It offers its guests a reception (check-in from 15:00, check-out until 11:00), a lobby with bar, 4 lifts, air conditioning, a mini market, various other shops and a free parking area. For the meals, there are two restaurants (air-conditioned). You will be warmly welcomed in both the hotel's bars. WiFi is available for free. For guests dependent on a wheelchair the accommodation provides a barrier-free access. Room cleaning is free of charge. Laundry / ironing service and medical service are available for a fee.

Pool:
In the outdoor area of the hotel you will find 2 fresh water pools with a children´s pool. Here, there are sun umbrellas and sun loungers for free available. A bar at the pool offers guests refreshing beverages.

Meals:
Breakfast (from 07:00 - 10:30) from the buffet. Half board: breakfast and dinner. All inclusive: breakfast, lunch and dinner. Breakfast and lunch and dinner only in selected restaurants or bars. Soft drinks (11:00 - 23:30), coffee and tea (07:00 - 23:30), small snacks (11:30 - 18:00), beer (11:00 - 23:30), wine (11:00 - 23:30), national alcoholic drinks (11:00 - 23:30), one meal per stay in the a la carte restaurant and free internet.

Sport and Leisure:
Sports and entertainment: Billiards (for a fee), darts (for free), table tennis (for free), fitness, beach volleyball, aerobics and yoga. Approx. 100 m away from the hotel watersports activities are on offer (partly from local providers). A golf course is approx. 7 km from the hotel. Bicycle rental. Whirlpool free of charge. Spa area and massages available for a fee. Entertainment for adults: activity programme with evening shows and live music. In the outside area of the hotel there is a play area for children. Child supervision: activity programme for children from 4 - 12 years (daily, from 10:00 - 12:00 and 15:30 - 17:30, from May to September).

Additional information:
Additional fees may apply for certain facilities, amenities or activities. Some services depend on the local climatic conditions and the season. Languages spoken: English, German, French, Italian, Russian, Czech, Greek and Polish. Accepted methods of payment: Visa and Euro / MasterCard.

Superior FamilyRoom (MountainView):
With baby cot (for free), tiled floor, balcony, internet (for free), safe (for free) and flat screen sat TV as well as centrally controlled air conditioning (from June to September). Towels are changed daily. Room size: 35 m².

Double Executive Room (MountainView):
With king size bed, baby cot (for free), tiled floor, balcony, internet (for free), safe (for free) and flat screen sat TV as well as centrally controlled air conditioning (from June to September). Towels are changed daily. Room size: 21 - 23 m².

Double Executive Room (SeaView):
With king size bed, baby cot (for free), tiled floor, balcony, internet (for free), safe (for free) and flat screen sat TV as well as centrally controlled air conditioning (from June to September). Towels are changed daily. Room size: 21 - 23 m².

Superior Room (MountainView):
With double bed, single bed or twin bed, sofa bed as extra bed, baby cot (for free), tiled floor, balcony or terrace, internet (for free), safe (for free) and flat screen sat TV as well as centrally controlled air conditioning (from June to September). Towels are changed daily. Room size: 20 m².

Superior Room (SeaView):
With double bed, single bed or twin bed, sofa bed as extra bed, baby cot (for free), tiled floor, balcony, internet (for free), safe (for free) and flat screen sat TV as well as centrally controlled air conditioning (from June to September). Bathroom with bathtub and shower (room size: 20 m²). Towels are changed daily.

*Air-Condition free of charge from 15/06-15/09.
*All Family rooms are 2 bedroom rooms.

Service Units

Mandatory Facts (*) / Minimum Required for automatic desciptions (a)

RMSP00SV00 - Superior Room (SeaView) (SLR (DMU))

Room Facilities

- Balcony (a)		
- Bathroom		- Bathtub (a)
- Shower (a)		- Bathtub or Shower
- No.Bathrooms:	2	- Double Bed (a)
- Baby Cot (a)	free of charge	- Twin Bed (a)
- Single Bed (a)		

Accommodation Fact Sheet

Pegasos Deluxe Beach Hotel

Faliraki
85 100, Faliraki, Rhodos, Greece
Phone: +30 22410 85 103 Fax: +30 22410 85 767
E-mail: reservation@pegasoshotel.gr
Website: www.pegasoshotel.gr
GIATA: 1271

Code: AMTSGR0JD0
Search Code: RHO0223
Type: Hotel
Class: Standard
Local Rating: 5 Star
Featured Rating: 5 Star

Destination: Dodecanese Islands -Rhodos
Handling: MTS Incoming Greece -Rhodos
Group:
Chain:
Owner: Kastraki Faliraki S.A.

Lat: 36.355463834169065
Lng: 28.208601590427698



Beach



Main Restaurant Buffet



Main Restaurant



Pizza Oven Main Restaurant



Elia a la carte

- Additional Beds (a)	Sofa Bed, Folding Bed 1	- Room Size (a)	20
- Fire Alarm			
- Floor-Type (a)	Tiled	- Beach Towel	free of charge
Room Amenities		- TV (a)	SAT TV, Flat Screen
- Air-Conditioning (a)	Central Jun Sep		
- Wi-Fi (a)	free of charge	- Safe (a)	free of charge
- Phone		- Mini Fridge	free of charge
- Hairdryer			
- Bath Towels (a)	Daily free of charge	- Bathrobe	

RMSP00MV00 - Superior Room (MountainView) (SLR (DSU))

Room Facilities			
- Balcony or Terrace (a)			
- Bathroom			
- Bathtub or Shower			
- No.Bathrooms:	2	- Double Bed (a)	
- Baby Cot (a)	free of charge	- Twin Bed (a)	
- Single Bed (a)			
- Additional Beds (a)	Sofa Bed, Folding Bed 1	- Room Size (a)	20
- Fire Alarm			
- Floor-Type (a)	Tiled	- Beach Towel	free of charge
Room Amenities		- TV (a)	SAT TV, Flat Screen
- Air-Conditioning (a)	Central Jun Sep		
- Wi-Fi (a)	free of charge	- Safe (a)	free of charge
- Phone		- Mini Fridge	free of charge
- Hairdryer			
- Bath Towels (a)	Daily free of charge	- Bathrobe	

RMDL00SV00 - Deluxe Room (SeaView) (SLR (DDM))

Room Facilities			
- Balcony (a)			
- Bathroom		- Bathtub (a)	
- No.Bathrooms:	2	- Double Bed (a)	
- Baby Cot (a)	free of charge		
- King Size Bed (a)			
- Room Size (a)	25		
- Fire Alarm			
- Floor-Type (a)	Tiled	- Beach Towel	free of charge
Room Amenities		- TV (a)	SAT TV, Flat Screen
- Air-Conditioning (a)	Central Jun Sep		
- Wi-Fi (a)	free of charge	- Safe (a)	free of charge
- Phone		- Mini Fridge	free of charge
- Kettle Tea-Coffee (a)	free of charge	- Hairdryer	
- Bath Towels (a)	Daily free of charge	- Bathrobe	

FSDL000000 - Deluxe FamilySuite (SLR (LY2))

Room Facilities			
- Balcony (a)			
- Bathroom		- Bathtub (a)	
- No.Bathrooms:	2	- Double Bed (a)	
- Baby Cot (a)	free of charge		
- King Size Bed (a)		- Single Bed (a)	
- Fire Alarm			
- Floor-Type (a)	Tiled	- Beach Towel	free of charge
Room Amenities		- TV (a)	SAT TV, Flat Screen
- Air-Conditioning (a)	Central Jun Sep		
- Wi-Fi (a)	free of charge	- Safe (a)	free of charge
- Phone		- Mini Fridge	free of charge
- Kettle Tea-Coffee (a)	free of charge	- Hairdryer	
- Bath Towels (a)	Daily free of charge	- Bathrobe	

FRSP00MV00 - Superior FamilyRoom (MountainView) (SLR (F2U))

Room Facilities			
- Balcony (a)			

Accommodation Fact Sheet

Pegasos Deluxe Beach Hotel

Faliraki
85 100, Faliraki, Rhodos, Greece
Phone: +30 22410 85 103 Fax: +30 22410 85 767
E-mail: reservation@pegasoshotel.gr
Website: www.pegasoshotel.gr
GIATA: 1271

Code: AMTSGR0JD0
Search Code: RHO0223
Type: Hotel
Class: Standard
Local Rating: 5 Star
Featured Rating: 5 Star

Destination: Dodecanese Islands -Rhodos
Handling: MTS Incoming Greece -Rhodos
Group:
Chain:
Owner: Kastraki Faliraki S.A.

Lat: 36.355463834169065
Lng: 28.208601590427698

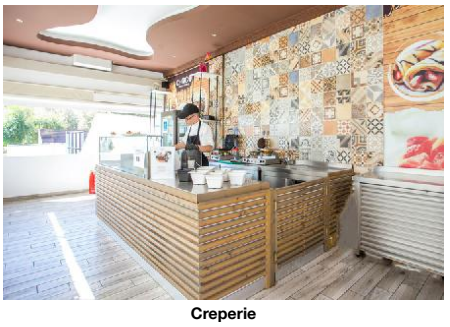

Creperie



Mini Club



Playground

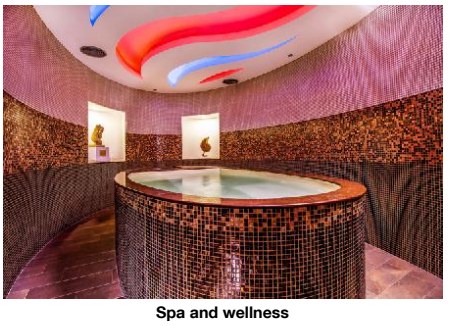

Spa and wellness

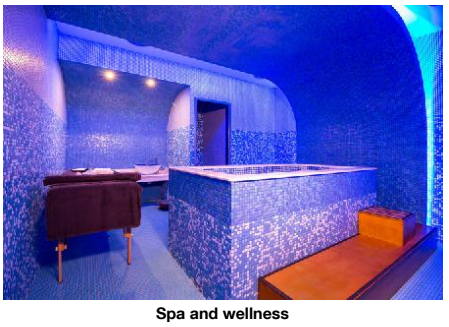

Spa and wellness

- Bathroom
- No.Bathrooms: 2
- Baby Cot (a) free of charge
- Room Size (a) 35
- Fire Alarm
- Floor-Type (a) Tiled
- Beach Towel free of charge

Room Amenities
- Air-Conditioning (a) Central, Jun, Sep
- TV (a) SAT TV, Flat Screen
- Wi-Fi (a) free of charge
- Safe (a) free of charge
- Phone
- Mini Fridge free of charge
- Hairdryer
- Bath Towels (a) Daily, free of charge
- Bathrobe

FRSP00SV00 - Superior FamilyRoom (SeaView) (SLR (FMZ))

Room Facilities
- Balcony (a)
- Bathroom
- No.Bathrooms: 2
- Baby Cot (a) free of charge
- Room Size (a) 35
- Fire Alarm
- Floor-Type (a) Tiled
- Beach Towel free of charge

Room Amenities
- Air-Conditioning (a) Central, Jun, Sep
- TV (a) SAT TV, Flat Screen
- Wi-Fi (a) free of charge
- Safe (a) free of charge
- Phone
- Mini Fridge free of charge
- Hairdryer
- Bath Towels (a) Daily, free of charge
- Bathrobe

RMSP00SVBP - Superior Room (SeaView, Balcony Promotion) (Type I (DIM))

Room Facilities
- No.Bathrooms: 2
- Beach Towel free of charge

RMDL000000 - Deluxe Room

Room Facilities
- No.Bathrooms: 2
- Beach Towel free of charge

RMDL00SV0P - Deluxe Room (SeaView, Promotion) (Type I (MDI))

Room Facilities
- No.Bathrooms: 2
- Beach Towel free of charge

RMEXDBMV00 - Double Executive Room (MountainView) (SLR (EXD))

Room Facilities
- Balcony (a)
- Bathroom
- No.Bathrooms: 2
- Baby Cot (a) free of charge
- King Size Bed (a)
- Room Size (a) 21, 21, 23
- Fire Alarm
- Floor-Type (a) Tiled
- Beach Towel free of charge

Room Amenities
- Air-Conditioning (a) Central, Jun, Sep
- TV (a) SAT TV, Flat Screen
- Wi-Fi (a) free of charge
- Safe (a) free of charge
- Phone
- Mini Fridge free of charge
- Hairdryer
- Bath Towels (a) Daily, free of charge

RMEXDBSV00 - Double Executive Room (SeaView) (SLR (EXM))

Room Facilities
- Balcony (a)
- Bathroom
- No.Bathrooms: 2
- Baby Cot (a) free of charge
- King Size Bed (a)
- Room Size (a) 21, 21, 23

Accommodation Fact Sheet

Pegasos Deluxe Beach Hotel

Faliraki
85 100, Faliraki, Rhodos, Greece
Phone: +30 22410 85 103 Fax: +30 22410 85 767
E-mail: reservation@pegasoshotel.gr
Website: www.pegasoshotel.gr
GIATA: 1271

Code: AMTSGR0JD0
Search Code: RHO0223
Type: Hotel
Class: Standard
Local Rating: 5 Star
Featured Rating: 5 Star

Destination: Dodecanese Islands -Rhodos
Handling: MTS Incoming Greece -Rhodos
Group:
Chain:
Owner: Kastraki Faliraki S.A.

Lat: 36.355463834169065
Lng: 28.208601590427698

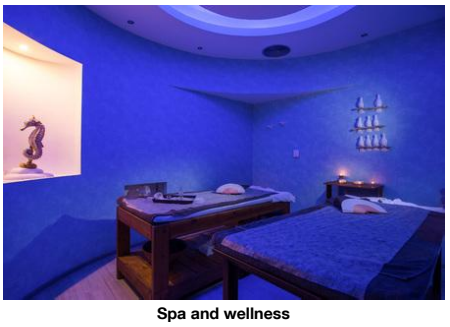

Spa and wellness



Outdoor Gym



Conference Facilities



Superior Room (MountainView)



Superior Room (SeaView)

- Fire Alarm
- Floor-Type (a): Tiled
- Beach Towel: free of charge

Room Amenities

- Air-Conditioning (a): Central, Jun, Sep
- TV (a): SAT TV, Flat Screen
- Wi-Fi (a): free of charge
- Safe (a): free of charge
- Phone
- Mini Fridge: free of charge
- Hairdryer
- Bath Towels (a): Daily, free of charge

Board & Mealplan — Quality Check - All facts YES

Mandatory Facts (*) / Minimum Required for automatic desciptions (a)

All-Inclusive

- Includes Breakfast (a): where: only in selected restaurant or bar
- Includes Lunch (a): where: only in selected restaurant or bar
- Includes Dinner (a): where: only in selected restaurant or bar
- Snacks (a): Service Hours: 11:30 - 18:00
- Coffee & Tea (a): Service Hours: 07:00 - 23:30
- Softdrinks (a): Service Hours: 11:00 - 23:30
- Wine (a): Service Hours: 11:00 - 23:30
- Beer (a): Service Hours: 11:00 - 23:30
- Local Spirits (a): Service Hours: 11:00 - 23:30
- Free Wi-Fi (a)
- A la carte Restaurant (a): Service Cycle: once per stay

Halfboard

- Includes Breakfast (a)
- Includes Dinner (a)

Facts — Quality Check - All facts YES

Mandatory Facts (*) / Minimum Required for automatic desciptions (a)

General Facilties

- Reception (a)

Honeymooners

- Fruit Basket in Room
- Bottle of Wine in Room

Sports

- Sports

Other Sports

- Beachvolleyball (a)

Bathing Facilities

- Bathing Facilities

Swimming Pool

- Outdoor Pool (a): 2, Freshwater
- Sunshades at Pool (a): free of charge
- Sunbeds at Pool (a): free of charge
- Towels at Pool: free of charge
- Water Slide (a)
- Whirlpool

Beach

- Beach Type: (a): sand
- Public Beach
- Sunshades on Beach (a): free of charge
- Sunbeds on Beach (a): free of charge
- Towels on Beach: free of charge

Business & Congress

- Business & Congress

General Facilities

- Conference Room: 1, 70 sq m
- Speaker's Desk
- Tables

Seatings

- No. of Seats: (a): 120
- Classroom Style: extra fee

Technical Equipment

- Internet Access (a)
- Overhead Projector

Disability Friendly

- Disability Friendly

Entrance

- Ramp/Level Access (a)
- Door Type: Revolving

Environmental Commitment

- Environmental Commitment

Hotel

- Hotel Recycle Bins

Room

Pegasos Deluxe Beach Hotel

Faliraki
85 100, Faliraki, Rhodos, Greece
Phone: +30 22410 85 103 Fax: +30 22410 85 767
E-mail: reservation@pegasoshotel.gr
Website: www.pegasoshotel.gr
GIATA: 1271

Code:	AMTSGR0JD0	Destination:	Dodecanese Islands -Rhodos		
Search Code:	RHO0223	Handling:	MTS Incoming Greece -Rhodos		
Type:	Hotel	Group:			
Class:	Standard	Chain:			
Local Rating:	5 Star	Owner:	Kastraki Faliraki S.A.	Lat:	36.355463834169065
Featured Rating:	5 Star			Lng:	28.208601590427698



Superior Room Bathroom

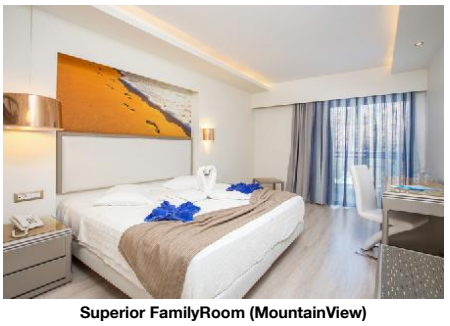

Superior FamilyRoom (MountainView)

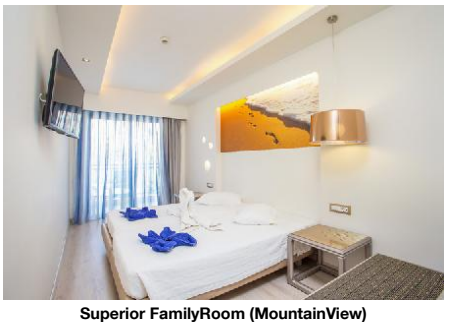

Superior FamilyRoom (MountainView)



Double Executive Room (MountainView)



Double Executive Room (SeaView)

- Bulk Soap, Shampoo, Lotion Dispensers

Food&Beverage

- Local and Seasonal Foods

Food & Beverage

- Food & Beverage

Dining Room

- Air-Conditioning (a)		- Smoking Allowed:	No

Restaurants

- No. of Restaurants: (a)	2	- Main Restaurant: (a)	Buffet, A la Carte, Show-Cooking
- A la carte Restaurant	ELIA		

Bars

- No. of Bars:	2	- Lobby Bar (a)	
- Pool Bar (a)			

Beverage

- Water & Softdrinks		- Coffee & Tea	
- Beer		- Wine	
- National Spirits (a)			

Special Food & Beverage

- Vegetarian Food		- Gluten Free Food	

Breakfast

- Breakfast Type: (a)	Breakfast Buffet 07:00 - 10:30		

Lunch

- Main Course	Buffet 12:30 - 14:30	- Starters	Buffet
- Salads	Buffet	- Dessert	Buffet

Dinner

- Main Course	Buffet 18:30 - 21:30	- Starters	Buffet
- Salads	Buffet	- Dessert	Buffet
- Dress Code	smart casual		

Hotel Facilities

- Hotel Facilities

General Facilties

- Lobby (a)		- Air-Conditioning (a)	Central
- Elevator (a)	4	- TV Lounge	SAT TV, Flat Screen, Local Channels
- Shops (a)		- Mini Market (a)	
- Shower Room			

Guest Amenities

- Wi-Fi (a)	Wi-Fi/HotSpots (free)	- Luggage Storage	
- Laundry Service (a)	extra fee	- Ironing Service (a)	extra fee
- Medical Service (a)	extra fee	- Wake Up Calls	
- Maid Service/ Housekeeping (a)	free of charge Daily		

Parking Facilities

- Car Park (a)	free of charge		

Rentals

- Bike Rental (a)	extra fee	- Motorbike Rental (a)	
- Car Rental (a)			

Leisure Facilities

- Leisure Facilities

Family Facilities

- Child Pool (a)		- Child Animation (a)	4 - 12 Daily 10:00 - 12:00 15:30 - 17:30 May Sep free of charge
- Kids Playground (a)		- Baby High Chairs	

Activities

- Adult Animation (a)	Daily 10:00 - 23:00	- Evening Shows (a)	6 x week
- Live Music (a)	Weekly 20:30 - 23:00	- Billiard (a)	extra fee
- Darts (a)	free of charge	- Table Tennis (a)	free of charge
- Aquagym	free of charge	- Fitness Room (a)	08:00 - 20:00
- Aerobic (a)		- Boccia	
- Yoga (a)			

Locations & Distances

- Locations & Distances

Cities

- City 1: (a)	Rhodes 14 km 30 min	- City 2: (a)	Faliraki 2500 m 5 min
- City 3: (a)	Lindos 30 km		

Accommodation Fact Sheet

Pegasos Deluxe Beach Hotel

Faliraki
85 100, Faliraki, Rhodos, Greece
Phone: +30 22410 85 103 Fax: +30 22410 85 767
E-mail: reservation@pegasoshotel.gr
Website: www.pegasoshotel.gr
GIATA: 1271

Code: AMTSGR0JD0
Search Code: RHO0223
Type: Hotel
Class: Standard
Local Rating: 5 Star
Featured Rating: 5 Star

Destination: Dodecanese Islands -Rhodos
Handling: MTS Incoming Greece -Rhodos
Group:
Chain:
Owner: Kastraki Faliraki S.A.

Lat: 36.355463834169065
Lng: 28.208601590427698



Executive Rooms interior



Executive Rooms interior

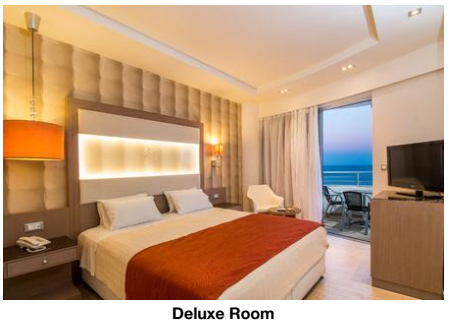

Deluxe Room

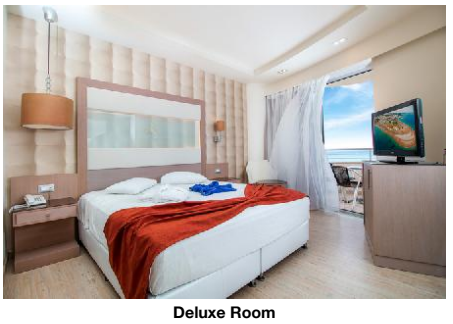

Deluxe Room

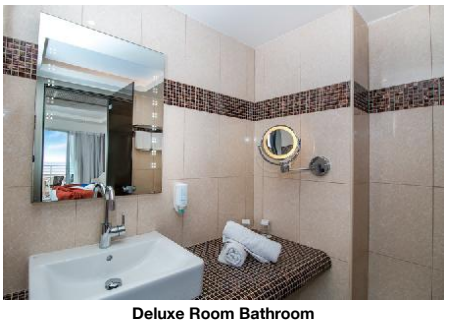

Deluxe Room Bathroom

	45 min		
Recreation Area			
- Beach (a)	Faliraki Beach 50 m		
Public Transport			
- Public Bus Stop (a)	20 m	- Taxi Stand (a)	20 m
Sport Locations			
- Golf Course (a)	7 km	- Water Activities (a)	100 m
- Horse Riding	7 km		
Medical Locations			
- Hospital (a)	14 km	- Dialysis Station	14 km
- Pharmacy	400 m	- Doctor	7 km
- Dentist	7 km		
Other Locations			
- Town Centre	14 km	- Tourist Center (a)	1 km
- Business Centre	14 km	- Restaurants/Bars (a)	500 m
- Disco/Nightlife (a)	2 km	- Cinema (a)	14 km
- Supermarket (a)	2500 m	- Shopping Center (a)	1 km
- Attraction 1: (a)	Old Town 14 km	- Attraction 2: (a)	Lindos 30 km
- Attraction 3: (a)	Waterpark 2 km	- Attraction 4: (a)	Butterfly Valley 25 km
- Attraction 5: (a)	Kameiros 40 km		

Object Information

- Object Information

Property			
- Construction Year:	1984	- Last Renovation: (a)	2024 Partial
- No. Buildings: (a)	1 Valid for Units: RMSP00SV00, RMDL00SV00, FSDL000000, FRSP00MV00, FRSP00SV00	- No. Floors (max): (a)	7
- Total Units/Rooms: (a)	398	- Garden	
- Terrace		- Voltage:	220 V
Hygiene and Service Protocols			
- Compliance of the who recommendations and local laws (a)			
Reception			
- Reception (a)	24h Service: Yes	- Languages Spoken (a)	English, German, French, Italian, Russian, Greek, Polish, Czech, Slovenian
Policies			
- Check-In Time: (a)	15:00	- Check-Out Time: (a)	11:00
- Payment Type: (a)	Cash, Euro/Master Card, Visa Card	- Pets Allowed:	Yes Dogs Only extra fee 5 kg 1 On Request: Yes
- Groups Allowed:	Yes	- Hen/Stag Parties:	No
- Smoking Allowed:	No No		

Themes

- Themes

Hotel Type			
- Beachfront Hotel (a)		- Resort Hotel (a)	

Wellness & Health

- Wellness & Health

Health			
- Massage (a)	extra fee	- Whirlpool (a)	free of charge
- SPA (a)	extra fee		

Incidents & Errata

Quality Check -

Errata

Seasonal Facilities	Comment: Air-Condition free of charge from 15/06-15/09. All Family rooms are 2 bedrooms.
Tax Payable Locally	Currency: EUR type: eco tax charge cycle: per Room per Night 01.01.2024

Points of interest (Faliraki)

Main Locations

Main Airport: Rhodes Airport (Distance 17.00Km, 20.00min)

Accommodation Stock Sheet

Pegasos Deluxe Beach Hotel

Faliraki
85 100, Faliraki, Rhodos, Greece
Phone: +30 22410 85 103 Fax: +30 22410 85 767
E-mail: reservation@pegasoshotel.gr
Website: www.pegasoshotel.gr
GIATA: 1271

Code: AMTSGR0JD0
Search Code: RHO0223
Type: Hotel
Class: Standard
Local Rating: 5 Star
Featured Rating: 5 Star

Destination: Dodecanese Islands -Rhodos
Handling: MTS Incoming Greece -Rhodos
Group:
Chain:
Owner: Kastraki Faliraki S.A.

Lat: 36.355463834169065
Lng: 28.208601590427698

Image Details:



Name: AMTSGR0JD0_1508928.jpg
Description:
Photo provided by: MTS
Category: Hotel
Format:

Type	Size	Quality Check
Thumbnail	200x133	YES
Display	450x299	YES
Print	1200x799	YES
Print Lead	NA	NO



Name: AMTSGR0JD0_1508926.jpg
Description:
Photo provided by: MTS
Category: Hotel
Format:

Type	Size	Quality Check
Thumbnail	200x133	YES
Display	450x299	YES
Print	1200x799	YES
Print Lead	NA	NO



Name: AMTSGR0JD0_1508930.jpg
Description:
Photo provided by: MTS
Category: Pool
Format:

Type	Size	Quality Check
Thumbnail	200x133	YES
Display	450x299	YES
Print	1200x799	YES
Print Lead	NA	NO

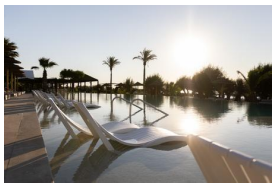

Name: AMTSGR0JD0_1508948.jpg
Description:
Photo provided by: MTS
Category: Pool
Format:

Type	Size	Quality Check
Thumbnail	200x133	YES
Display	450x299	YES
Print	1200x799	YES
Print Lead	NA	NO



Name: AMTSGR0JD0_1509014.jpg
Description:
Photo provided by: MTS
Category: Pool
Format:

Type	Size	Quality Check
Thumbnail	200x133	YES
Display	450x299	YES
Print	1200x799	YES
Print Lead	NA	NO

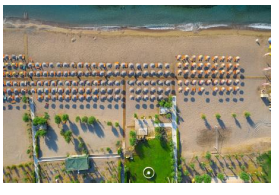

Name: AMTSGR0JD0_1508934.jpg
Description:
Photo provided by: MTS
Category: Beach
Format:

Type	Size	Quality Check
Thumbnail	200x133	YES
Display	450x299	YES
Print	1200x799	YES
Print Lead	NA	NO



Name: AMTSGR0JD0_757316.jpg
Description:
Photo provided by: MTS
Category: Restaurant
Format:

Type	Size	Quality Check
Thumbnail	299x200	YES
Display	674x450	YES
Print	1799x1200	YES
Print Lead	x	YES



Name: AMTSGR0JD0_1509012.jpg
Description:
Photo provided by: MTS
Category: Restaurant
Format:

Type	Size	Quality Check
Thumbnail	200x134	YES
Display	450x301	YES
Print	1200x805	YES
Print Lead	x	YES



Name: AMTSGR0JD0_1509010.jpg
Description:
Photo provided by: MTS
Category: Restaurant
Format:

Type	Size	Quality Check
Thumbnail	200x133	YES
Display	450x300	YES
Print	1200x800	YES
Print Lead	x	YES



Name: AMTSGR0JD0_1508944.jpg
Description:
Photo provided by: MTS
Category: Restaurant
Format:

Type	Size	Quality Check
Thumbnail	200x133	YES
Display	450x299	YES
Print	1200x799	YES
Print Lead	x	YES



Name: AMTSGR0JD0_757336.jpg
Description:
Photo provided by: MTS
Category: Restaurant
Format:

Type	Size	Quality Check
Thumbnail	300x200	YES
Display	675x450	YES
Print	1800x1200	YES
Print Lead	x	YES



Name: AMTSGR0JD0_757352.jpg
Description:
Photo provided by: MTS
Category: Playground and Mini Club
Format:

Type	Size	Quality Check
Thumbnail	300x200	YES
Display	675x450	YES
Print	1800x1200	YES
Print Lead	x	YES



Name: AMTSGR0JD0_757356.jpg
Description:
Photo provided by: MTS
Category: Playground and Mini Club



Name: AMTSGR0JD0_757364.jpg
Description:
Photo provided by: MTS
Category: Spa and wellness
Format:

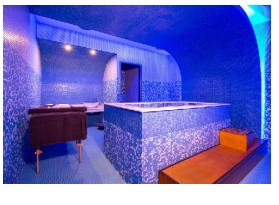

Name: AMTSGR0JD0_757366.jpg
Description:
Photo provided by: MTS
Category: Spa and wellness
Format:

Accommodation Stock Sheet

Pegasos Deluxe Beach Hotel

Faliraki
85 100, Faliraki, Rhodos, Greece
Phone: +30 22410 85 103 Fax: +30 22410 85 767
E-mail: reservation@pegasoshotel.gr
Website: www.pegasoshotel.gr
GIATA: 1271

Code: AMTSGR0JD0
Search Code: RHO0223
Type: Hotel
Class: Standard
Local Rating: 5 Star
Featured Rating: 5 Star

Destination: Dodecanese Islands -Rhodos
Handling: MTS Incoming Greece -Rhodos
Group:
Chain:
Owner: Kastraki Faliraki S.A.

Lat: 36.355463834169065
Lng: 28.208601590427698

Format:

Type	Size	Quality Check
Thumbnail	300x200	YES
Display	675x450	YES
Print	1800x1200	YES
Print Lead	x	YES

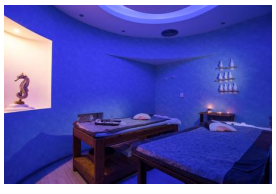

Name: AMTSGR0JD0_1509596.jpg
Description:
Photo provided by: MTS
Category: Spa and wellness
Format:

Type	Size	Quality Check
Thumbnail	200x133	YES
Display	450x299	YES
Print	1200x799	YES
Print Lead	x	YES



Name: AMTSGR0JD0_1509598.jpg
Description:
Photo provided by: MTS
Category: Room
Format:

Type	Size	Quality Check
Thumbnail	200x133	YES
Display	450x300	YES
Print	1200x800	YES
Print Lead	x	YES

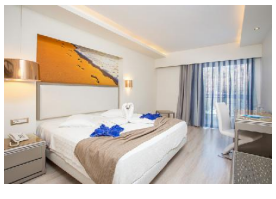

Name: AMTSGR0JD0_848676.jpg
Description:
Photo provided by: MTS
Category: Room
Format:

Type	Size	Quality Check
Thumbnail	300x200	YES
Display	675x450	YES
Print	1800x1200	YES
Print Lead	x	YES

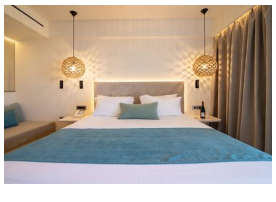

Name: AMTSGR0JD0_1433750.jpg
Description:
Photo provided by: MTS
Category: Room
Format:

Type	Size	Quality Check
Thumbnail	200x133	YES
Display	450x300	YES
Print	1200x800	YES
Print Lead	x	YES



Format:

Type	Size	Quality Check
Thumbnail	299x200	YES
Display	674x450	YES
Print	1799x1200	YES
Print Lead	x	YES

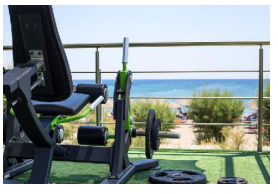

Name: AMTSGR0JD0_848680.jpg
Description:
Photo provided by: MTS
Category: Gym
Format:

Type	Size	Quality Check
Thumbnail	300x200	YES
Display	675x450	YES
Print	1800x1200	YES
Print Lead	x	YES



Name: AMTSGR0JD0_757380.jpg
Description:
Photo provided by: MTS
Category: Room
Format:

Type	Size	Quality Check
Thumbnail	299x200	YES
Display	674x450	YES
Print	1799x1200	YES
Print Lead	x	YES

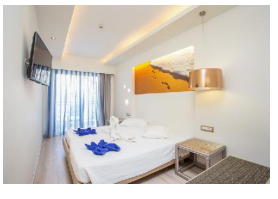

Name: AMTSGR0JD0_848766.jpg
Description:
Photo provided by: MTS
Category: Room
Format:

Type	Size	Quality Check
Thumbnail	300x200	YES
Display	675x450	YES
Print	1800x1200	YES
Print Lead	x	YES



Name: AMTSGR0JD0_1433754.jpg
Description:
Photo provided by: MTS
Category: Room
Format:

Type	Size	Quality Check
Thumbnail	133x200	YES
Display	300x450	YES
Print	800x1200	YES
Print Lead	x	YES



Format:

Type	Size	Quality Check
Thumbnail	299x200	YES
Display	674x450	YES
Print	1799x1200	YES
Print Lead	x	YES



Name: AMTSGR0JD0_1508946.jpg
Description:
Photo provided by: MTS
Category: Conference Facilities
Format:

Type	Size	Quality Check
Thumbnail	200x133	YES
Display	450x300	YES
Print	1200x800	YES
Print Lead	x	YES



Name: AMTSGR0JD0_757404.jpg
Description:
Photo provided by: MTS
Category: Room
Format:

Type	Size	Quality Check
Thumbnail	300x200	YES
Display	675x450	YES
Print	1800x1200	YES
Print Lead	x	YES

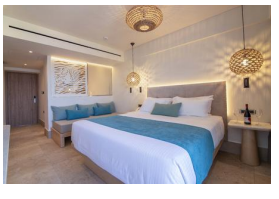

Name: AMTSGR0JD0_1433748.jpg
Description:
Photo provided by: MTS
Category: Room
Format:

Type	Size	Quality Check
Thumbnail	200x133	YES
Display	450x300	YES
Print	1200x800	YES
Print Lead	x	YES

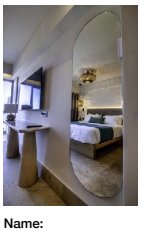

Name: AMTSGR0JD0_1433752.jpg
Description:
Photo provided by: MTS
Category: Room
Format:

Type	Size	Quality Check
Thumbnail	133x200	YES
Display	300x450	YES
Print	800x1200	YES
Print Lead	x	YES



Accommodation Stock Sheet

Pegasos Deluxe Beach Hotel

Faliraki
85 100, Faliraki, Rhodos, Greece
Phone: +30 22410 85 103 Fax: +30 22410 85 767
E-mail: reservation@pegasoshotel.gr
Website: www.pegasoshotel.gr
GIATA: 1271

Code: AMTSGR0JD0
Search Code: RHO0223
Type: Hotel
Class: Standard
Local Rating: 5 Star
Featured Rating: 5 Star

Destination: Dodecanese Islands -Rhodos
Handling: MTS Incoming Greece -Rhodos
Group:
Chain:
Owner: Kastraki Faliraki S.A.

Lat: 36.355463834169065
Lng: 28.208601590427698

Name: AMTSGR0JD0_1509594.jpg
Description:
Photo provided by: MTS
Category: Room
Format:

Type	Size	Quality Check
Thumbnail	200x133	YES
Display	450x300	YES
Print	1200x800	YES
Print Lead	x	YES

Name: AMTSGR0JD0_757388.jpg
Description:
Photo provided by: MTS
Category: Room
Format:

Type	Size	Quality Check
Thumbnail	301x200	YES
Display	678x450	YES
Print	1808x1200	YES
Print Lead	x	YES

Name: AMTSGR0JD0_757374.jpg
Description:
Photo provided by: MTS
Category: Room
Format:

Type	Size	Quality Check
Thumbnail	300x200	YES
Display	675x450	YES
Print	1800x1200	YES
Print Lead	x	YES