Accommodation Fact Sheet

Plaza Regency Hotel

Plaza Hotel,
248, Tower Road,
SLM 1600, Sliema, Sliema, Malta
Phone: 0035621341295 Fax: +356 2131 4683
E-mail: lcremona@aghl.com.mt
Website:
GIATA: 265590

Code:	AMTSMT22SU	Destination:	Malta		
Search Code:	AMTSMT22SU	Handling:	Malta Office		
Type:	Hotel	Group:	Auxiliary		
Class:	Superior	Chain:			
Local Rating:	3 Star	Owner:	DONOTUSE-Malta Accomodation Provider	Lat:	35.914635
Featured Rating:	3 Star			Lng:	14.497436

Photo Gallery



Plaza Regency Facade



Plaza Reception

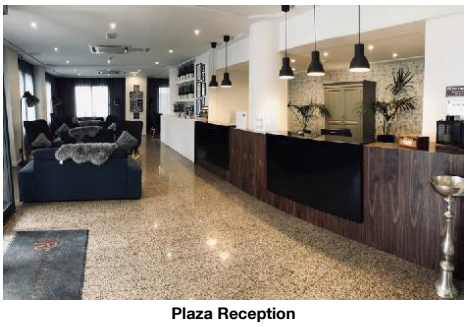

Plaza Reception

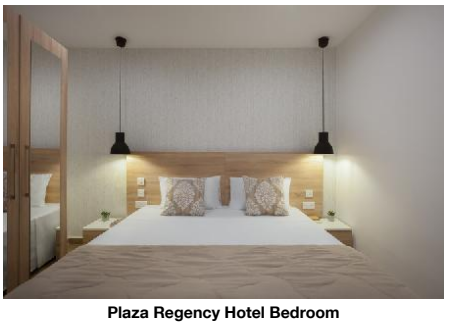

Plaza Regency Hotel Bedroom



Plaza Regency Hotel Bathroom

Descriptions

General description:
The hotel Plaza Regency Hotel, especially popular with honeymooners, is located approx. 3 km from a rocky beach. The tourist centre is about 500 m away. The town Valletta is around 9 km away (Sliema center around 4 km, Mdina around 13 km). The nearest shopping facilities are located approx. 2 km from the hotel, a supermarket can be reached after around 1 km. There are restaurants and bars within a very short distance of the hotel. For evening dancing you will find a nightclub in a distance of approx. 2 km. Further entertainment facilities such as a cinema and a theatre are approx. 2 km or approx. 6 km away. The following attractions can be reached from the hotel: Valletta (approx. 6 km away), Mdina (approx. 10 km away), Water Park (approx. 5 km away) and Temples (approx. 10 km away). For mobility during your holiday, there are a taxi rank (around 400 m away), a bus stop (approx. 50 m away), a car rental company and a motorcycle rental. For medical treatment in emergencies there is a hospital around 2 km away. The airport (MLA) is approx. 10 km away. The hotel and airport are linked by a chargeable shuttle (private ground transfer) (private ground transfer, where applicable, for a fee). Another airport (MLT) is located approx. 0 m away.

Amenities:
The 7-storey city hotel consists of a main building and an adjoining building, and has 161 rooms in total. It is equipped with a 24h reception (check-in from 14:00, check-out until 11:00), a lobby with bar, 3 lifts, an air conditioning, a safe (for free), a security entry system, a money changing facility as well as a sky bar (09:00 - 00:00). For the meals, there is a restaurant (air-conditioned). You will be warmly welcomed in both the hotel's bars. WiFi is available for free. Room cleaning is free of charge. Room service, laundry service and medical service are available for a fee. Ironing service is against a deposit.

Pool:
In the outdoor area of the mediterranean-style hotel you will find one fresh water pool with a children´s pool (open from January to December). Here, there are sun loungers and sun umbrellas for free available. Refreshing beverages can be consumed directly at the pool bar (open from 09:00 - 00:00).

Meals:
Breakfast (from 07:00 - 10:00) from the buffet. Half board: breakfast and dinner.

Sport and Leisure:
A golf course is located approx. 12 km from the hotel. Bicycle rental. Entertainment for adults: live music.

Additional information:
Additional fees may apply for certain facilities, amenities or activities. Some services depend on the local climatic conditions and the season. Languages spoken: English, German, French, Italian and Maltese. Accepted methods of payment: Visa and Euro / MasterCard.

Standard FamilyRoom:
The rooms are equipped with extra bed (extra bed), baby cot (for free), tiled floor and kettle (for free). Room size: 20 m².

Standard FamilyRoom (SeaView, Balcony):
The rooms are equipped with extra bed (extra bed), baby cot (for free), tiled floor and kettle (for free). Room size: 20 m².

Standard Room:
The rooms are equipped with single bed, extra bed (extra bed), baby cot (for free), tiled floor, kettle (for free), internet (for free), safe (for free) and sat/cable TV as well as centrally controlled air conditioning (from January to December) and centrally controlled heating (from January to December). Towels are changed daily (free of charge). Room size: 20 m².

Standard Room (Economy):
The rooms are equipped with single bed, extra bed (extra bed), baby cot (for free), tiled floor, kettle (for free), internet (for free), safe (for free) and sat/cable TV as well as centrally controlled air conditioning (from January to December) and centrally controlled heating (from January to December). Towels are changed daily (free of charge). Room size: 20 m².

Standard Room (SeaView, Balcony):
The rooms are equipped with single bed, extra bed (extra bed), baby cot (for free), tiled floor, kettle (for free), balcony, internet (for free), safe (for free) and sat/cable TV as well as centrally controlled air conditioning (from January to December) and centrally controlled heating (from January to December). Towels are changed daily (free of charge). Room size: 20 m².

SingleUse Standard Room (SeaView, Balcony):
The rooms are equipped with extra bed (extra bed), baby cot (for free), tiled floor and kettle (for free). Room size: 20 m².

Single Standard Room:
The rooms are equipped with extra bed (extra bed), baby cot (for free), tiled floor and kettle (for free). Room size: 20 m².

Superior Room (SeaView, Balcony):
The rooms are equipped with single bed, extra bed (extra bed), baby cot (for free), tiled floor, kettle (for free), balcony, internet (for free), safe (for free) and sat/cable TV as well as centrally controlled air conditioning (from January to December) and centrally controlled heating (from January to December). Towels are changed daily (free of charge). Room size: 20 m².

SingleUse Superior Room (SeaView, Balcony):
The rooms are equipped with extra bed (extra bed), baby cot (for free), tiled floor and kettle (for free). Room size: 20 m².

Standard Studio:
The rooms are equipped with extra bed (extra bed), baby cot (for free), tiled floor and kettle (for free). Room size: 20 m².

Standard Studio (SeaView, Balcony):

Accommodation Fact Sheet

Plaza Regency Hotel

Plaza Hotel,
248, Tower Road,
SLM 1600, Sliema, Sliema, Malta
Phone: 0035621341295 Fax: +356 2131 4683
E-mail: lcremona@aghl.com.mt
Website:
GIATA: 265590

Code: AMTSMT22SU
Search Code: AMTSMT22SU
Type: Hotel
Class: Superior
Local Rating: 3 Star
Featured Rating: 3 Star

Destination: Malta
Handling: Malta Office
Group: Auxiliary
Chain:
Owner: DONOTUSE-Malta Accomodation Provider

Lat: 35.914635
Lng: 14.497436



Plaza Regency Hotel Bedroom



Superior Twin Double sea view

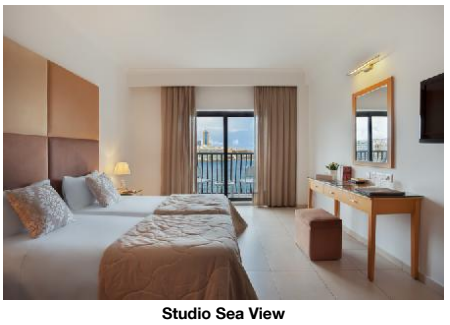

Studio Sea View



Plaza Regency superior room

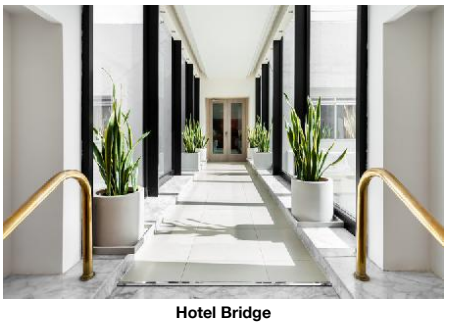

Hotel Bridge

The rooms are equipped with extra bed (extra bed), baby cot (for free), tiled floor and kettle (for free).
Room size: 20 m².

Service Units

Board & Mealplan

Halfboard
- Includes Breakfast
- Includes Dinner

Facts

Bathing Facilities

- Bathing Facilities

Swimming Pool

- Outdoor Pool	1 Freshwater No child basin Open Seasonally: No Jan Dec	- Indoor Pool	1 Apr, Nov No child basin Freshwater, Heated, Heated Seasonally Open Seasonally: Yes Nov Apr
- Sunshades at Pool	free of charge	- Sunbeds at Pool	free of charge
- Sun Terrace			

Beach

- Beach Type:	rocky	- Route to Beach:	footpath
- Public Beach		- Blue Flag	

Business & Congress

- Business & Congress

General Facilities

- Conference Room	1	- Reception Desk	
- Tables			

Seatings

- Chairs w. Arms	extra fee	- Boardroom Style	free of charge
- Classroom Style	free of charge	- Reception Style	free of charge
- Theatre Style	free of charge		

Technical Equipment

- Internet Access		- Overhead Projector	

Environmental Commitment

- Environmental Commitment

Hotel

- Building Design	Materials from the area	- Double-glazing on windows	
- Energy Conservation		- Free of Plastics	
- Hotel Recycle Bins		- LED Lighting	
- Selective waste collection		- Water Conservation	

Food&Beverage

- Local and Seasonal Foods

Food & Beverage

- Food & Beverage

Dining Room

- Air-Conditioning		- Smoking Allowed:	No

Restaurants

- No. of Restaurants:	1	- Main Restaurant:	Buffet
- International Restaurant	18:30 - 20:45		

Bars

- No. of Bars:	2	- Lobby Bar	
- Pool Bar	09:00 - 00:00	- Roof Top Bar	09:00 - 00:00

Beverage

- Water & Softdrinks		- Coffee & Tea	
- Beer		- Wine	
- National Spirits		- International Spirits	09:00 - 00:00

Special Food & Beverage

- Vegetarian Food		- Gluten Free Food	
- Halal Food			

Breakfast

- Breakfast Type:	Breakfast Buffet, English 07:00 - 10:00		

Hotel Facilities

- Hotel Facilities

General Facilties

- Lobby		- Reception	
- Air-Conditioning	Individual Jan Dec	- Elevator	3

Accommodation Fact Sheet

Plaza Regency Hotel

Plaza Hotel,
248, Tower Road,
SLM 1600, Sliema, Sliema, Malta
Phone: 0035621341295 Fax: +356 2131 4683
E-mail: lcremona@aghl.com.mt
Website:
GIATA: 265590

Code: AMTSMT22SU
Search Code: AMTSMT22SU
Type: Hotel
Class: Superior
Local Rating: 3 Star
Featured Rating: 3 Star

Destination: Malta
Handling: Malta Office
Group: Auxiliary
Chain:
Owner: DONOTUSE-Malta Accomodation Provider

Lat: 35.914635
Lng: 14.497436

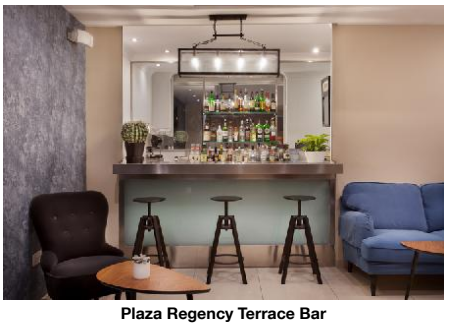

Plaza Regency Terrace Bar

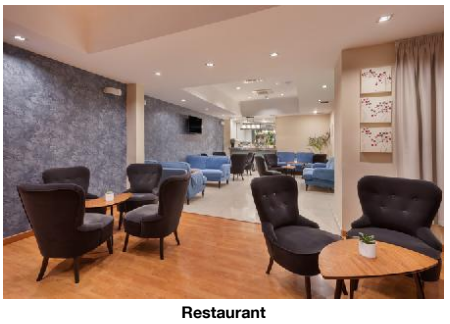

Restaurant

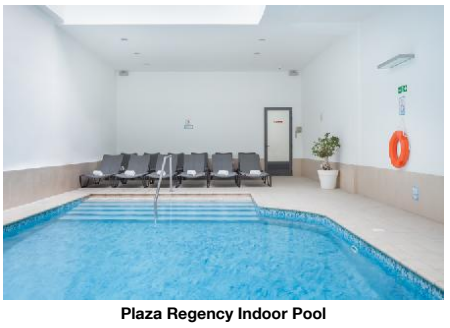

Plaza Regency Indoor Pool



Plaza Regency Hotel outdoor pool



Conference Facilities

- Lounge
- Shower Room

Guest Amenities

- Wi-Fi	Wi-Fi/HotSpots (free)	- Room Service	extra fee 08:00 - 20:00
- Luggage Storage		- Currency Exchange	
- Hotel Safe	free of charge	- Laundry Service	extra fee
- Laundry Room/ WasherDryer	extra fee	- Ironing Service	free of charge but w. deposit
- Medical Service	Daily extra fee	- Wake Up Calls	
- Maid Service	free of charge Daily	- Secure Entry System	

Shuttle Services

- Shuttle to the Airport	extra fee Private Ground Transfer		

Rentals

- Bike Rental	extra fee	- Motorbike Rental	
- Car Rental			

Leisure Facilities

- Leisure Facilities

Family Facilities
- Child Pool

Activities

- Live Music	3 x Week Oct Apr 20:00 - 23:00 May Oct

Locations & Distances

- Locations & Distances

Cities

- City 1:	Valletta 9 km 19 min	- City 2:	Sliema center 4 km 8 min
- City 3:	Mdina 13 km 20 min		

Recreation Area

- Beach	St George bay 3 km	- Sea	Mellieha 25 km

Public Transport

- Public Bus Stop	50 m	- Taxi Stand	400 m

Sport Locations

- Golf Course	12 km	- Horse Riding	8 km

Medical Locations

- Hospital	2 km	- Pharmacy	1 km
- Doctor	1 km	- Dentist	2 km

Other Locations

- Town Centre	500 m	- Tourist Center	500 m
- Restaurants/Bars	50 m	- Disco/Nightlife	2 km
- Cinema	2 km	- Theatre	6 km
- Supermarket	1 km	- Shopping Center	2 km
- Attraction 1:	Valletta 6 km	- Attraction 2:	Mdina 10 km
- Attraction 3:	Water Park 5 km	- Attraction 4:	Temples 10 km

Object Information

- Object Information

Property

- Construction Year:	1985	- Last Renovation:	2009
- No. Floors (max):	7	- Total Units/Rooms:	161
- Total Beds:	322	- Roof Top Terrace	1 sq km
- Architectural Style:	mediterranean	- Voltage:	220 V, 240 V

Reception

- Reception	24h Service	- Languages Spoken	English, German, French, Italian, Maltese

Policies

- Check-In Time:	14:00	- Check-Out Time:	11:00
- Payment Type:	Euro/Master Card, Visa Card	- Groups Allowed:	Yes
- Hen/Stag Parties:	Yes	- Smoking Allowed:	In Signed Areas Balcony/Terrace only

Themes

- Themes

Target Group

- Business People	- Large Groups
- Honeymooners	- Party People

Hotel Type
- City Hotel

Accommodation Fact Sheet

Plaza Regency Hotel

Plaza Hotel,
248, Tower Road,
SLM 1600, Sliema, Sliema, Malta
Phone: 0035621341295 Fax: +356 2131 4683
E-mail: lcremona@aghl.com.mt
Website:
GIATA: 265590

Code:	AMTSMT22SU	Destination:	Malta		
Search Code:	AMTSMT22SU	Handling:	Malta Office		
Type:	Hotel	Group:	Auxiliary		
Class:	Superior	Chain:			
Local Rating:	3 Star	Owner:	DONOTUSE-Malta Accomodation Provider	Lat:	35.914635
Featured Rating:	3 Star			Lng:	14.497436



Hotel view

Incidents & Errata

Errata

Mandatory Deposit

Tax Payable Locally
Currency: EUR
type: eco tax
charge cycle: per Person per Night

Points of interest (Sliema)

Main Locations

Additional Airport: Malta Seaport (Distance 0.00Km, 0.00min)
Main Airport: Malta Airport (Distance 10.00Km, 30.00min)

Accommodation Stock Sheet

Plaza Regency Hotel

Plaza Hotel,
248, Tower Road,
SLM 1600, Sliema, Sliema, Malta
Phone: 0035621341295 Fax: +356 2131 4683
E-mail: lcremona@aghl.com.mt
Website:
GIATA: 265590

Code: AMTSMT22SU
Search Code: AMTSMT22SU
Type: Hotel
Class: Superior
Local Rating: 3 Star
Featured Rating: 3 Star

Destination: Malta
Handling: Malta Office
Group: Auxiliary
Chain:
Owner: DONOTUSE-Malta Accomodation Provider

Lat: 35.914635
Lng: 14.497436

Image Route:

http://tkimages.axisdata.net/ImageConverter.php?size=display&height=300&hotel=AMTSMT22SU&filename=AMTSMT22SU_1054016.jpg - Plaza Regency Facade
http://tkimages.axisdata.net/ImageConverter.php?size=display&height=300&hotel=AMTSMT22SU&filename=AMTSMT22SU_1054018.JPG - Plaza Reception
http://tkimages.axisdata.net/ImageConverter.php?size=display&height=300&hotel=AMTSMT22SU&filename=AMTSMT22SU_1054020.JPG - Plaza Reception
http://tkimages.axisdata.net/ImageConverter.php?size=display&height=300&hotel=AMTSMT22SU&filename=AMTSMT22SU_1054022.jpg - Plaza Regency Hotel Bedroom
http://tkimages.axisdata.net/ImageConverter.php?size=display&height=300&hotel=AMTSMT22SU&filename=AMTSMT22SU_1054024.jpg - Plaza Regency Hotel Bathroom
http://tkimages.axisdata.net/ImageConverter.php?size=display&height=300&hotel=AMTSMT22SU&filename=AMTSMT22SU_1054026.jpg - Plaza Regency Hotel Bedroom
http://tkimages.axisdata.net/ImageConverter.php?size=display&height=300&hotel=AMTSMT22SU&filename=AMTSMT22SU_1054028.jpg - Superior Twin Double sea view
http://tkimages.axisdata.net/ImageConverter.php?size=display&height=300&hotel=AMTSMT22SU&filename=AMTSMT22SU_1054030.jpg - Studio Sea View
http://tkimages.axisdata.net/ImageConverter.php?size=display&height=300&hotel=AMTSMT22SU&filename=AMTSMT22SU_1054032.jpg - Plaza Regency superior room
http://tkimages.axisdata.net/ImageConverter.php?size=display&height=300&hotel=AMTSMT22SU&filename=AMTSMT22SU_779832.jpg - Hotel Bridge
http://tkimages.axisdata.net/ImageConverter.php?size=display&height=300&hotel=AMTSMT22SU&filename=AMTSMT22SU_1054036.jpg - Plaza Regency Terrace Bar
http://tkimages.axisdata.net/ImageConverter.php?size=display&height=300&hotel=AMTSMT22SU&filename=AMTSMT22SU_1054040.jpg - Restaurant
http://tkimages.axisdata.net/ImageConverter.php?size=display&height=300&hotel=AMTSMT22SU&filename=AMTSMT22SU_1054044.jpg - Plaza Regency Indoor Pool
http://tkimages.axisdata.net/ImageConverter.php?size=display&height=300&hotel=AMTSMT22SU&filename=AMTSMT22SU_1054046.jpg - Plaza Regency Hotel outdoor pool
http://tkimages.axisdata.net/ImageConverter.php?size=display&height=300&hotel=AMTSMT22SU&filename=AMTSMT22SU_1054048.jpg - Conference Facilities
http://tkimages.axisdata.net/ImageConverter.php?size=display&height=300&hotel=AMTSMT22SU&filename=AMTSMT22SU_1054050.jpg - Hotel view