Accommodation Fact Sheet

Premist Hotels Taksim

Katip Mustafa Celebi Mah,
Buyukparmakkapi Sk., No:8,
Beyoglu
34344, Taksim, Istanbul Europe,
Turkey
Phone: +90-212-3600101 Fax:
E-mail: taksim@premisthotels.com
Website: https://www.premisthotels.com/taksim/
GIATA: 855798

Code: ATRISTFMOI
Search Code: ATRISTFMOI
Type: Hotel
Class: Standard
Local Rating: 3 Star
Featured Rating: 3 Star

Destination: Istanbul
Handling: Open Turizm Seyahat - Istanbul Office
Group:
Chain:
Owner: Axisdata - TK Internal IT Provider

Lat: 41.035195712301146
Lng: 28.982020450297153

Photo Gallery



Hotel


Hotel interior

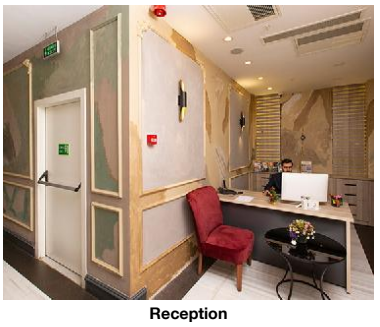
Reception

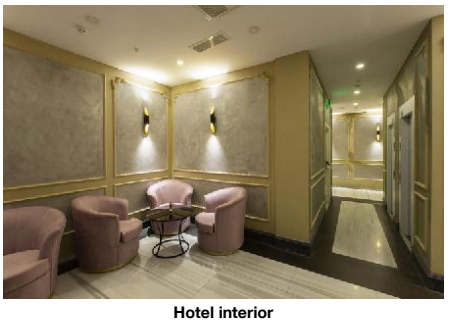
Hotel interior


Restaurant

Descriptions

General description:
The hotel Premist Hotels Taksim is around 152 km from Bursa. The tourist centre is about 400 m away. It is 400 m from the hotel to the nearest bars and restaurants. Also the nearest disco is around 400 m away. The following attractions can be reached from the hotel: Madame Tussauds Museum (approx. 200 m away), Istanbul Modern Art Museum (approx. 2 km away), Galata Tower (approx. 3 km away) and Sultanahmet Square (approx. 5 km away). For mobility there is a taxi rank (around 50 m away). The hotel and airport are linked by a shuttle (for a fee).

Amenities:
The city hotel has 35 rooms. It is equipped with a reception (check-in from 14:00, check-out until 12:00), a lobby as well as an air conditioning. WiFi is available for free. Room cleaning is free of charge. Room service is available for a fee.

Meals:
Breakfast from the buffet.

Additional information:
Additional fees may apply for certain facilities, amenities or activities. Some services depend on the local climatic conditions and the season. Languages spoken: English. Accepted methods of payment: Visa Card.

Standard Room:
With heating (centrally controlled), kettle (for free), minibar (for a fee), internet (for free) and flat screen sat TV as well as centrally controlled air conditioning.

Superior Room (Balcony):
With heating (centrally controlled), kettle (for free), minibar (for a fee), internet (for free) and flat screen sat TV as well as centrally controlled air conditioning.

Superior Room (Without Balcony-Terrace):
With heating (centrally controlled), kettle (for free), minibar (for a fee), internet (for free) and flat screen sat TV as well as centrally controlled air conditioning.

Service Units

Board & Mealplan

Facts

Food & Beverage

- Food & Beverage

Dining Room
- Air-Conditioning

Restaurants
- Main Restaurant: A la Carte

Breakfast
- Breakfast Type: Breakfast Buffet — - Extras w. Charge

Lunch
- Main Course: A la Carte — - Extras w. Charge

Dinner
- Main Course: A la Carte — - Extras w. Charge

Hotel Facilities

- Hotel Facilities

General Facilties
- Lobby — - Air-Conditioning

Guest Amenities
- Wi-Fi: Wi-Fi/HotSpots (free) — - Room Service: extra fee, 24h Service
- Wake Up Calls — - Maid Service: free of charge, Daily

Shuttle Services
- Shuttle to the Airport: extra fee

Leisure Facilities

- Leisure Facilities

Family Facilities
- Family Room

Locations & Distances

- Locations & Distances

Cities
- City 1: Bursa, 152 km

Recreation Area
- Park: Gulhane, 5 km

Public Transport
- Taxi Stand: 50 m

Accommodation Fact Sheet

Premist Hotels Taksim

Katip Mustafa Celebi Mah,
Buyukparmakkapi Sk., No:8,
Beyoglu
34344, Taksim, Istanbul Europe,
Turkey
Phone: +90-212-3600101 Fax:
E-mail: taksim@premisthotels.com
Website: https://www.premisthotels.com/taksim/
GIATA: 855798

Code: ATRISTFMOI
Search Code: ATRISTFMOI
Type: Hotel
Class: Standard
Local Rating: 3 Star
Featured Rating: 3 Star

Destination: Istanbul
Handling: Open Turizm Seyahat - Istanbul Office
Group:
Chain:
Owner: Axisdata - TK Internal IT Provider

Lat: 41.035195712301146
Lng: 28.982020450297153

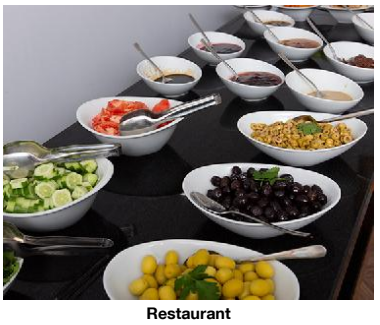

Restaurant



Restaurant



Room



Room

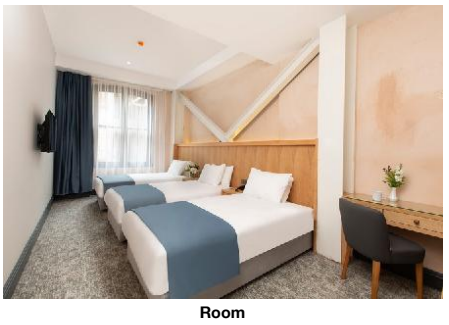

Room

Other Locations

- Town Centre	400 m	- Tourist Center	400 m
- Restaurants/Bars	400 m	- Disco/Nightlife	400 m
- Attraction 1:	Madame Tussauds Museum 200 m	- Attraction 2:	Istanbul Modern Art Museum 2 km
- Attraction 3:	Galata Tower 3 km	- Attraction 4:	Sultanahmet Square 5 km

Object Information

- Object Information

Property

- Construction Year:	2018	- No. Buildings:	1
- Total Units/Rooms:	35	- Voltage:	220 V

Reception

- Reception	24h Service: Yes	- Languages Spoken	English, Turkish

Policies

- Check-In Time:	14:00	- Check-Out Time:	12:00
- Payment Type:	Euro/Master Card, Visa Card	- Pets Allowed:	No
- Groups Allowed:	Yes	- Smoking Allowed:	In Signed Areas

Themes

- Themes

Hotel Type

- City Hotel

Points of interest (Taksim)

Main Locations

Additional Airport: Istanbul Airport (Distance 44.00Km, 240.00min)
Main Airport: Istanbul Sabiha Gokcen Airport (Distance 60.00Km, 270.00min)

Accommodation Stock Sheet

Premist Hotels Taksim

Katip Mustafa Celebi Mah,
Buyukparmakkapi Sk., No:8,
Beyoglu
34344, Taksim, Istanbul Europe,
Turkey
Phone: +90-212-3600101 Fax:
E-mail: taksim@premisthotels.com

Code:	ATRISTFMOI	Destination:	Istanbul		
Search Code:	ATRISTFMOI	Handling:	Open Turizm Seyahat - Istanbul Office		
Type:	Hotel	Group:			
Class:	Standard	Chain:			
Local Rating:	3 Star	Owner:	Axisdata - TK Internal IT Provider	Lat:	41.035195712301146
Featured Rating:	3 Star			Lng:	28.982020450297153

Image Route:

http://tkimages.axisdata.net/ImageConverter.php?size=display&height=300&hotel=ATRISTFMOI&filename=ATRISTFMOI_1080990.jpg - Hotel
http://tkimages.axisdata.net/ImageConverter.php?size=display&height=300&hotel=ATRISTFMOI&filename=ATRISTFMOI_1080992.jpg - Hotel interior
http://tkimages.axisdata.net/ImageConverter.php?size=display&height=300&hotel=ATRISTFMOI&filename=ATRISTFMOI_1080994.jpg - Reception
http://tkimages.axisdata.net/ImageConverter.php?size=display&height=300&hotel=ATRISTFMOI&filename=ATRISTFMOI_1080996.jpg - Hotel interior
http://tkimages.axisdata.net/ImageConverter.php?size=display&height=300&hotel=ATRISTFMOI&filename=ATRISTFMOI_1080998.jpg - Restaurant
http://tkimages.axisdata.net/ImageConverter.php?size=display&height=300&hotel=ATRISTFMOI&filename=ATRISTFMOI_1081002.jpg - Restaurant
http://tkimages.axisdata.net/ImageConverter.php?size=display&height=300&hotel=ATRISTFMOI&filename=ATRISTFMOI_1081004.jpg - Restaurant
http://tkimages.axisdata.net/ImageConverter.php?size=display&height=300&hotel=ATRISTFMOI&filename=ATRISTFMOI_1081006.jpg - Room
http://tkimages.axisdata.net/ImageConverter.php?size=display&height=300&hotel=ATRISTFMOI&filename=ATRISTFMOI_1081008.jpg - Room
http://tkimages.axisdata.net/ImageConverter.php?size=display&height=300&hotel=ATRISTFMOI&filename=ATRISTFMOI_1081010.jpg - Room