Accommodation Fact Sheet

Prestige Garden Hotel

Siteler Mah. Cumhuriyet Bul.
No:13 Marmaris7Mugla
, Marmaris, Marmaris, Turkey
Phone: +90-252-4175975 Fax:
E-mail: info@otelprestige.com
Website: www.otelprestige.com

GIATA: 263275

Code:	ATRDLMGT4E	Destination:	Turkish Aegean Coast-Marmaris		
Search Code:		Handling:	Open Turizm Seyahat - Marmaris Ofis		
Type:	Hotel	Group:			
Class:	Standard	Chain:			
Local Rating:	4 Star	Owner:	Axisdata - TK Internal IT Provider	Lat:	36.839537
Featured Rating:	4 Star			Lng:	28.248706

Photo Gallery



Hotel



Hotel



Pool



Lobby



Lobby

Descriptions

General description:
The hotel Prestige Garden Hotel is situated approx. 2 km from a beach. The nearest town is Mugla. A supermarket can be reached after around 450 m. It is 350 m from the hotel to the nearest bars and restaurants. The following attractions can be reached from the hotel: Amos Ancient City (approx. 20 km away) and Marmaris Castle and Archealogy Museum. For mobility during your holiday, there are a taxi rank (around 50 m away) and a bus stop (approx. 15 m away). The airport (DLM) is approx. 95 km away. Another airport (BJV) is located approx. 130 km away.

Amenities:
The 5-storey resort has 99 rooms, and spread over one main building and one adjoining building. It offers its guests a reception (check-in from 14:00, check-out until 12:00), a lobby, a lift, air conditioning, coiffeur and a free parking area. You can relax in good company in the hotel bar. WiFi is available for free. Laundry / ironing service is available for a fee.

Pool:
In the outdoor area of the hotel you will find one fresh water pool with a separate children´s pool. At the pool bar you can get refreshing beverages (open from 10:00 - 23:00).

Meals:
Breakfast (from 07:30 - 10:00) from the buffet.

Sport and Leisure:
Sports and entertainment: Fitness. Sauna and hamam free of charge. Spa area and massages available for a fee. For the entertainment of young guests there is a children´s play area.

Additional information:
Additional fees may apply for certain facilities, amenities or activities. Some services depend on the local climatic conditions and the season. Languages spoken: English and Turkish. Accepted methods of payment: Euro / MasterCard and Visa.

FamilyRoom:
With baby cot (for free), tiled floor, kettle (for free), internet (for free) and flat screen sat TV as well as individually adjustable air conditioning. Bathroom with shower.

Standard Room:
With baby cot (for free), tiled floor, kettle (for free), internet (for free) and flat screen sat TV as well as individually adjustable air conditioning. Bathroom with shower (room size: 22 m²).

SingleUse Standard Room:
With baby cot (for free), tiled floor, kettle (for free), internet (for free) and flat screen sat TV as well as individually adjustable air conditioning. Bathroom with shower.

Service Units

Board & Mealplan

Facts

Bathing Facilities

- Bathing Facilities

Swimming Pool

- Outdoor Pool	1 170 Freshwater Separate Open Seasonally: Yes	- Indoor Pool	1 15 Freshwater
- WaterPark	10:00 - 16:00 free of charge	- Water Slide	10:00 - 16:00

Beach
- Public Beach

Business & Congress

- Business & Congress

General Facilities

- Conference Room	1 100 sq m

Disability Friendly

- Disability Friendly

Rooms w. Disabled Facilities

- No. of Rooms	1

Food & Beverage

- Food & Beverage

Bars

- No. of Bars:	1	- Pool Bar	10:00 - 23:00

Beverage

- Water & Softdrinks		- Coffee & Tea	
- Beer		- National Spirits	
- International Spirits	10:00 - 23:00		

Breakfast

Accommodation Fact Sheet

Prestige Garden Hotel

Siteler Mah. Cumhuriyet Bul.
No:13 Marmaris7Mugla
, Marmaris, Marmaris, Turkey
Phone: +90-252-4175975 Fax:
E-mail: info@otelprestige.com
Website: www.otelprestige.com
GIATA: 263275

Code: ATRDLMGT4E
Search Code:
Type: Hotel
Class: Standard
Local Rating: 4 Star
Featured Rating: 4 Star

Destination: Turkish Aegean Coast-Marmaris
Handling: Open Turizm Seyahat - Marmaris Ofis
Group:
Chain:
Owner: Axisdata - TK Internal IT Provider

Lat: 36.839537
Lng: 28.248706



Restaurant

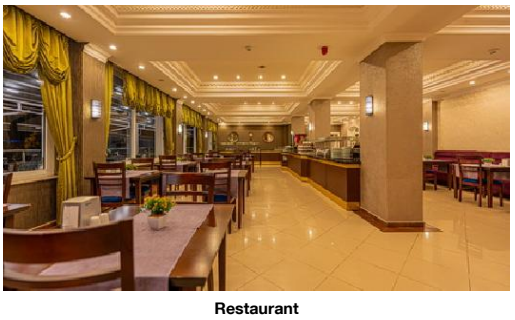

Restaurant



Gym

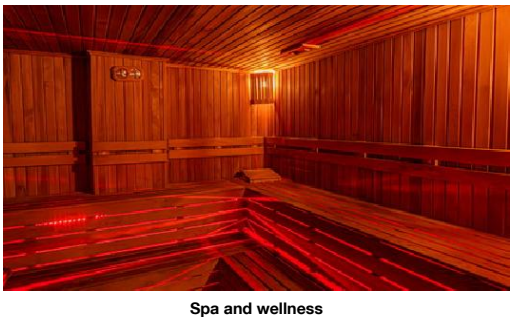

Spa and wellness



Room

- Breakfast Type: Breakfast Buffet
  07:30 - 10:00

Lunch
- Main Course: Buffet
  12:30 - 14:00

Dinner
- Main Course: Buffet
  19:00 - 21:00

Hotel Facilities

- Hotel Facilities

General Facilties
- Lobby
- Elevator
- Air-Conditioning
- Coiffeur

Guest Amenities
- Wi-Fi: Wi-Fi/HotSpots (free)
- Laundry Service: extra fee
- Ironing Service: extra fee

Parking Facilities
- Car Park: free of charge

Leisure Facilities

- Leisure Facilities

Family Facilities
- Child Pool
- Kids Playground
- Baby High Chairs

Activities
- Fitness Room: free of charge

Locations & Distances

- Locations & Distances

Cities
- City 1: Mugla
  62.50 km

Recreation Area
- Beach: Marmaris Public Beach
  2 km
- Sea: Aegean Sea
  2 km

Public Transport
- Public Bus Stop: 15 m
- Taxi Stand: 50 m

Medical Locations
- Hospital: 1.50 km
- Pharmacy: 160 m

Other Locations
- Town Centre: 2.50 km
- Tourist Center: 2.50 km
- Restaurants/Bars: 350 m
- Supermarket: 450 m
- Attraction 1: Marmaris Castle and Archealogy Museum
  3.50 km
- Attraction 2: Amos Ancient City
  20 km

Object Information

- Object Information

Property
- Construction Year: 2005
- Last Renovation: 2013
- No. Buildings: 2
- No. Main Building: 1
- No. Annex Buildings: 1
- No. Floors (max): 5
- Total Units/Rooms: 99
- Voltage: 220 V

Reception
- Reception
- Languages Spoken: English, Turkish

Policies
- Check-In Time: 14:00
- Check-Out Time: 12:00
- Payment Type: Euro/Master Card, Visa Card
- Pets Allowed: No
- Smoking Allowed: In Signed Areas

Themes

- Themes

Hotel Type
- Charming Hotel
- Family Hotel
- Resort Hotel

Wellness & Health

- Wellness & Health

Health
- Sauna: free of charge
- Massage: extra fee
- SPA: extra fee
  10:00 - 20:00

Beauty & Relaxation
- Special Offers for Hotel Guests
- Hamam-Turkish Bath: free of charge

Points of interest (Marmaris)

Main Locations

Additional Airport: Izmir Adnan Menderes Airport (Distance 0.00Km, 0.00min)
Additional Airport: Antalya Airport (Distance 0.00Km, 0.00min)
Main Airport: Dalaman Airport (Distance 100.00Km, 95.00min)

Accommodation Fact Sheet

Prestige Garden Hotel

Siteler Mah. Cumhuriyet Bul.
No:13 Marmaris7Mugla
, Marmaris, Marmaris, Turkey
Phone: +90-252-4175975 Fax:
E-mail: info@otelprestige.com
Website: www.otelprestige.com
GIATA: 263275

Code: ATRDLMGT4E
Search Code:
Type: Hotel
Class: Standard
Local Rating: 4 Star
Featured Rating: 4 Star

Destination: Turkish Aegean Coast-Marmaris
Handling: Open Turizm Seyahat - Marmaris Ofis
Group:
Chain:
Owner: Axisdata - TK Internal IT Provider

Lat: 36.839537
Lng: 28.248706

Additional Airport: Bodrum Airport (Distance 130.00Km, 105.00min)



Room



Room



Room

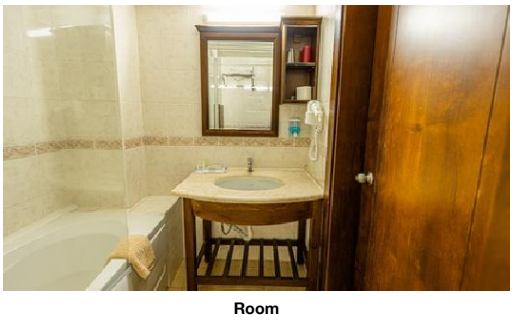

Room



Room

Accommodation Fact Sheet

Prestige Garden Hotel

Siteler Mah. Cumhuriyet Bul.
No:13 Marmaris7Mugla
, Marmaris, Marmaris, Turkey
Phone: +90-252-4175975 Fax:
E-mail: info@otelprestige.com
Website: www.otelprestige.com
GIATA: 263275

Code: ATRDLMGT4E
Search Code:
Type: Hotel
Class: Standard
Local Rating: 4 Star
Featured Rating: 4 Star

Destination: Turkish Aegean Coast-Marmaris
Handling: Open Turizm Seyahat - Marmaris Ofis
Group:
Chain:
Owner: Axisdata - TK Internal IT Provider

Lat: 36.839537
Lng: 28.248706



Room



Hotel

Prestige Garden Hotel

Siteler Mah. Cumhuriyet Bul.
No:13 Marmaris7Mugla
, Marmaris, Marmaris, Turkey
Phone: +90-252-4175975 Fax:
E-mail: info@otelprestige.com
Website: www.otelprestige.com
GIATA: 263275

Code:	ATRDLMGT4E	Destination:	Turkish Aegean Coast-Marmaris		
Search Code:		Handling:	Open Turizm Seyahat - Marmaris Ofis		
Type:	Hotel	Group:			
Class:	Standard	Chain:			
Local Rating:	4 Star	Owner:	Axisdata - TK Internal IT Provider	Lat:	36.839537
Featured Rating:	4 Star			Lng:	28.248706

Image Route:

http://tkimages.axisdata.net/ImageConverter.php?size=display&height=300&hotel=ATRDLMGT4E&filename=ATRDLMGT4E_1669708.jpg - Hotel
http://tkimages.axisdata.net/ImageConverter.php?size=display&height=300&hotel=ATRDLMGT4E&filename=ATRDLMGT4E_1669710.jpg - Hotel
http://tkimages.axisdata.net/ImageConverter.php?size=display&height=300&hotel=ATRDLMGT4E&filename=ATRDLMGT4E_1669712.jpg - Pool
http://tkimages.axisdata.net/ImageConverter.php?size=display&height=300&hotel=ATRDLMGT4E&filename=ATRDLMGT4E_1669714.jpg - Lobby
http://tkimages.axisdata.net/ImageConverter.php?size=display&height=300&hotel=ATRDLMGT4E&filename=ATRDLMGT4E_1669716.jpg - Lobby
http://tkimages.axisdata.net/ImageConverter.php?size=display&height=300&hotel=ATRDLMGT4E&filename=ATRDLMGT4E_1669718.jpg - Restaurant
http://tkimages.axisdata.net/ImageConverter.php?size=display&height=300&hotel=ATRDLMGT4E&filename=ATRDLMGT4E_1669720.jpg - Restaurant
http://tkimages.axisdata.net/ImageConverter.php?size=display&height=300&hotel=ATRDLMGT4E&filename=ATRDLMGT4E_1669722.jpg - Gym
http://tkimages.axisdata.net/ImageConverter.php?size=display&height=300&hotel=ATRDLMGT4E&filename=ATRDLMGT4E_1669724.jpg - Spa and wellness
http://tkimages.axisdata.net/ImageConverter.php?size=display&height=300&hotel=ATRDLMGT4E&filename=ATRDLMGT4E_1669726.jpg - Room
http://tkimages.axisdata.net/ImageConverter.php?size=display&height=300&hotel=ATRDLMGT4E&filename=ATRDLMGT4E_1669728.jpg - Room
http://tkimages.axisdata.net/ImageConverter.php?size=display&height=300&hotel=ATRDLMGT4E&filename=ATRDLMGT4E_1669730.jpg - Room
http://tkimages.axisdata.net/ImageConverter.php?size=display&height=300&hotel=ATRDLMGT4E&filename=ATRDLMGT4E_1669732.jpg - Room
http://tkimages.axisdata.net/ImageConverter.php?size=display&height=300&hotel=ATRDLMGT4E&filename=ATRDLMGT4E_1669734.jpg - Room
http://tkimages.axisdata.net/ImageConverter.php?size=display&height=300&hotel=ATRDLMGT4E&filename=ATRDLMGT4E_1669736.jpg - Room
http://tkimages.axisdata.net/ImageConverter.php?size=display&height=300&hotel=ATRDLMGT4E&filename=ATRDLMGT4E_1669738.jpg - Room
http://tkimages.axisdata.net/ImageConverter.php?size=display&height=300&hotel=ATRDLMGT4E&filename=ATRDLMGT4E_1200414.jpg - Hotel