Accommodation Fact Sheet

Primavera Hotel

CFWV+HWJ, Uji i Ftohte, Rr.Reshat Osmani, Vlorë 9401
, Vlore, , Albania
Phone: Fax:
E-mail: primavera.hotel@live.com
Website: https://www.hotelsalbanian.com/hotel-primavera/
GIATA: 613755

Code: AALTIAK8WU
Search Code:
Type: Hotel
Class: Standard
Local Rating: 3 Star
Featured Rating: 3 Star

Destination: Albania
Handling: Intours
Group:
Chain:
Owner: HOTEL PRIMAVERA 2004 SH.P.K.

Lat: 40.446463
Lng: 19.494766

Photo Gallery



Miscellaneous



Room

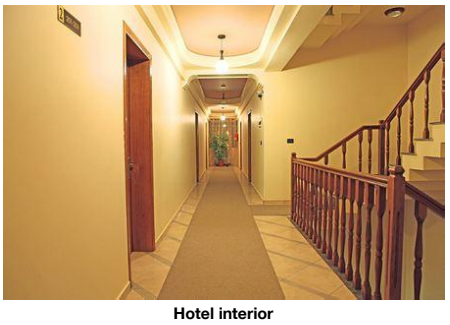

Hotel interior

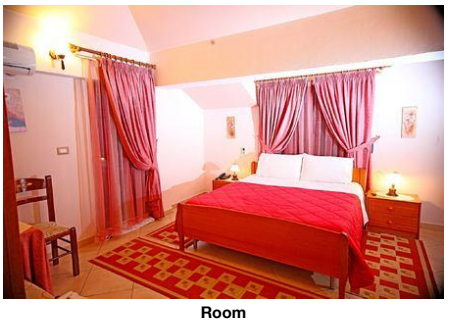

Room

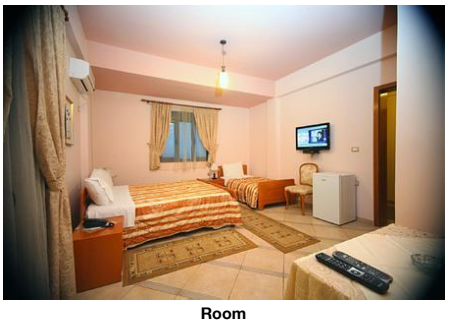

Room

Descriptions

Approx. 50 m from sandy beach is located the hotel Primavera Hotel. The tourist centre is about 500 m away. The nearest town is Vlore (Tirana around 150 km). A supermarket can be reached after around 100 m. The following attractions can be reached from the hotel: Shtepia e Pavarsise (approx. 600 m away), Manastiri i Zvernecit (approx. 7 km away) and Kalaja e Kanines (approx. 3 km away). For mobility during your holiday, there are a taxi rank (around 10 m away) and a bus stop (approx. 20 m away). For medical treatment in emergencies there is a hospital around 3 km away. The airport (VLO) is approx. 24 km away. Another airport (TIA) is located approx. 150 km away.

Partially renovated in 2022, the 3-storey beach hotel has 18 rooms in total. It offers its guests a reception (check-in from 12:00, check-out until 11:00), a lobby bar, a lift, air conditioning, a safe (for free), kiosk, a free parking area and a money changing facility. You can relax in good company in the hotel bar. WiFi is available for free. Room cleaning, room service and ironing service are free of charge.

Breakfast (from 08:00 - 10:00) from the buffet. Half board: breakfast.

Sports and entertainment: Tennis (where applicable, for a fee, approx. 1 km away).

Additional fees may apply for certain facilities, amenities or activities. Some services depend on the local climatic conditions and the season. Languages spoken: English and Italian. Accepted methods of payment: Euro / MasterCard and Visa. The hotel is especially popular with honeymooners.

Service Units

Board & Mealplan

Halfboard
- Includes Breakfast

Facts

Bathing Facilities

- Bathing Facilities

Beach

- Beach Type:	sand	- Route to Beach:	footpath, along a road
- Public Beach			

Business & Congress

- Business & Congress

Technical Equipment

- Printer	Black&White		

Environmental Commitment

- Environmental Commitment

Hotel

- Charging point for electric vehicles	extra fee	- Green Energy	Solar panels

Food & Beverage

- Food & Beverage

Bars

- No. of Bars:	1	- Lobby Bar	07:00 - 23:30
- Cafeteria			

Beverage

- Water & Softdrinks		- Coffee & Tea	
- Beer		- Wine	
- National Spirits			

Breakfast

- Breakfast Type:	Breakfast Buffet 08:00 - 10:00		

Hotel Facilities

- Hotel Facilities

General Facilties

- Reception		- Air-Conditioning in Common Areas	Individual Jan Dec
- Elevator	0	- TV Lounge	Flat Screen, Local Channels
- Kiosk			

Guest Amenities

- Wi-Fi	Wi-Fi/HotSpots (free)	- Room Service	free of charge
- Luggage Storage		- Currency Exchange	
- Hotel Safe	free of charge	- Ironing Service	free of charge
- Maid Service	free of charge Daily	- Housekeeping	free of charge Daily

Accommodation Fact Sheet

Primavera Hotel

CFWV+HWJ, Uji i Ftohte, Rr.Reshat Osmani, Vlorë 9401
, Vlore, , Albania
Phone: Fax:
E-mail: primavera.hotel@live.com
Website: https://www.hotelsalbanian.com/hotel-primavera/
GIATA: 613755

Code: AALTIAK8WU
Search Code:
Type: Hotel
Class: Standard
Local Rating: 3 Star
Featured Rating: 3 Star

Destination: Albania
Handling: Intours
Group:
Chain:
Owner: HOTEL PRIMAVERA 2004 SH.P.K.

Lat: 40.446463
Lng: 19.494766



Hotel



Hotel



Hotel



Miscellaneous

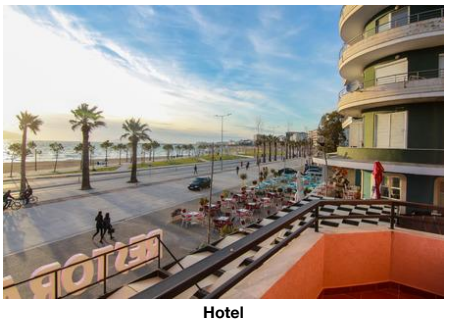

Hotel

Parking Facilities

- Car Park	free of charge	- Garage	free of charge
- Bike Stand/Cellar	free of charge		

Locations & Distances

- Locations & Distances

Cities

- City 1:	Vlore 0 km 0 hour	- City 2:	Tirana 150 km 2 hour

Recreation Area

- Beach	Adriatik 50 m		

Public Transport

- Public Bus Stop	20 m	- Taxi Stand	10 m

Sport Locations

- Tennis Court	1 km		

Medical Locations

- Hospital	3 km	- Pharmacy	300 m
- Dentist	300 m		

Other Locations

- Town Centre	1 km	- Tourist Center	500 m
- Restaurants/Bars	0 km	- Supermarket	100 m
- Attraction 1:	Shtepia e Pavarsise 600 m	- Attraction 2:	Manastiri i Zvernecit 7 km
- Attraction 3:	Kalaja e Kanines 3 km		

Object Information

- Object Information

Property

- License Number	36607211	- Construction Year:	2002
- Last Renovation:	2022 Partial	- No. Floors (max):	3
- Total Units/Rooms:	18	- Total Beds:	47
- Garden	100 sq km	- Terrace	50 sq km
- Architectural Style:	mediterranean		

Hygiene and Service Protocols

- Compliance with WHO recommendations and local laws

Reception

- Reception	24h Service: Yes	- Languages Spoken	English, Italian

Policies

- Check-In Time:	12:00 18+	- Check-Out Time:	11:00
- Payment Type:	Cash, Euro/Master Card, Visa Card	- Pets Allowed:	No
- Groups Allowed:	Yes	- Hen/Stag Parties:	No
- Smoking Allowed:	Yes Balcony/Terrace only		

Themes

- Themes

Target Group

- Adults Recommmended	- Business People
- Large Groups	- Honeymooners

Hotel Type

- Beachfront Hotel	- City Hotel
- Family Hotel	

Points of interest (Vlore)

Main Locations

Main Airport: Tirana (Distance 150.00Km, 180.00min)
Additional Airport: Vlora (Distance 24.00Km, 25.00min)

Accommodation Fact Sheet

Primavera Hotel

CFWV+HWJ, Uji i Ftohte, Rr.Reshat Osmani, Vlorë 9401
, Vlore, , Albania
Phone: Fax:
E-mail: primavera.hotel@live.com
Website: https://www.hotelsalbanian.com/hotel-primavera/
GIATA: 613755

Code: AALTIAK8WU
Search Code:
Type: Hotel
Class: Standard
Local Rating: 3 Star
Featured Rating: 3 Star

Destination: Albania
Handling: Intours
Group:
Chain:
Owner: HOTEL PRIMAVERA 2004 SH.P.K.

Lat: 40.446463
Lng: 19.494766



Room



Hotel

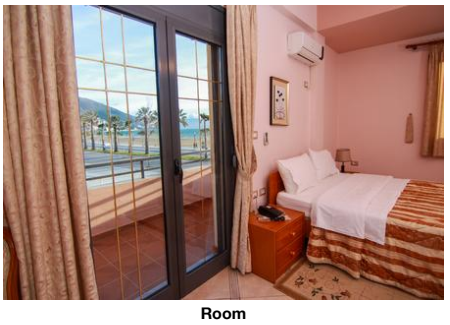

Room



Room

Accommodation Stock Sheet

Primavera Hotel

CFWV+HWJ, Uji i Ftohte, Rr.Reshat
Osmani, Vlorë 9401
, Vlore, , Albania
Phone: Fax:
E-mail: primavera.hotel@live.com
Website: https://www.hotelsalbanian.com/hotel-primavera/

Code: AALTIAK8WU
Search Code:
Type: Hotel
Class: Standard
Local Rating: 3 Star
Featured Rating: 3 Star

Destination: Albania
Handling: Intours
Group:
Chain:
Owner: HOTEL PRIMAVERA 2004 SH.P.K.

Lat: 40.446463
Lng: 19.494766

Image Route:

http://tkimages.axisdata.net/ImageConverter.php?size=display&height=300&hotel=AALTIAK8WU&filename=AALTIAK8WU_1801150.jpg - Miscellaneous
http://tkimages.axisdata.net/ImageConverter.php?size=display&height=300&hotel=AALTIAK8WU&filename=AALTIAK8WU_1801132.jpg - Room
http://tkimages.axisdata.net/ImageConverter.php?size=display&height=300&hotel=AALTIAK8WU&filename=AALTIAK8WU_1801138.jpg - Hotel interior
http://tkimages.axisdata.net/ImageConverter.php?size=display&height=300&hotel=AALTIAK8WU&filename=AALTIAK8WU_1801142.jpg - Room
http://tkimages.axisdata.net/ImageConverter.php?size=display&height=300&hotel=AALTIAK8WU&filename=AALTIAK8WU_1801144.jpg - Room
http://tkimages.axisdata.net/ImageConverter.php?size=display&height=300&hotel=AALTIAK8WU&filename=AALTIAK8WU_1801140.jpg - Hotel
http://tkimages.axisdata.net/ImageConverter.php?size=display&height=300&hotel=AALTIAK8WU&filename=AALTIAK8WU_1801146.jpg - Hotel
http://tkimages.axisdata.net/ImageConverter.php?size=display&height=300&hotel=AALTIAK8WU&filename=AALTIAK8WU_1801148.jpg - Hotel
http://tkimages.axisdata.net/ImageConverter.php?size=display&height=300&hotel=AALTIAK8WU&filename=AALTIAK8WU_1801154.jpg - Miscellaneous
http://tkimages.axisdata.net/ImageConverter.php?size=display&height=300&hotel=AALTIAK8WU&filename=AALTIAK8WU_1801156.jpg - Hotel
http://tkimages.axisdata.net/ImageConverter.php?size=display&height=300&hotel=AALTIAK8WU&filename=AALTIAK8WU_1801134.jpg - Room
http://tkimages.axisdata.net/ImageConverter.php?size=display&height=300&hotel=AALTIAK8WU&filename=AALTIAK8WU_1801136.jpg - Hotel
http://tkimages.axisdata.net/ImageConverter.php?size=display&height=300&hotel=AALTIAK8WU&filename=AALTIAK8WU_1801158.jpg - Room
http://tkimages.axisdata.net/ImageConverter.php?size=display&height=300&hotel=AALTIAK8WU&filename=AALTIAK8WU_1801152.jpg - Room