Accommodation Fact Sheet

Princ Hotel

6GMC+4HQ Mali i Robit, Rruga e Fshatrave Turistike, Golem 2504, Albania
, Golem, , Albania
Phone: Fax:
E-mail: info@melgroup.al
Website:
GIATA: 940933

Code:	AALTIAJKP0	Destination:	Albania		
Search Code:		Handling:	Intours		
Type:	Hotel	Group:			
Class:	Standard	Chain:	Mel Group		
Local Rating:	3 Star	Owner:	ENKLEONA KONDI-PF	Lat:	41.233016
Featured Rating:	3 Star			Lng:	19.521598

Photo Gallery



Miscellaneous


Hotel


Pool


Pool


Pool

Descriptions

Approx. 650 m from the hotel´s own sandy beach is situated the hotel Princ Hotel. At the beach, there are sun loungers and sun umbrellas free of charge available. The town Tirana is around 40 km away (Kavaja around 8 km, Durres around 10 km). The nearest shopping facilities are located approx. 4 km from the hotel, a supermarket can be reached after around 200 m. For evening dancing you will find a nightclub in a distance of approx. 2 km. The following attractions can be reached from the hotel: Royal Villa of Durrës (approx. 5 km away), Amphitheatre of Durrës (approx. 5 km away) and Venetian Tower (approx. 5 km away). For mobility during your holiday, there are a bus stop (approx. 1 km away) and a car rental company. For medical treatment in emergencies there is a hospital around 8 km away. The airport (VLO) is approx. 95 km away. Another airport (TIA) is located approx. 40 km away.

The 6-storey 2nd row beach hotel has 50 rooms. It is equipped with a reception (check-in from 14:00, check-out until 11:00), a lobby with bar, a lift, an air conditioning, a parking area (for free) as well as a money changing facility. For the meals, there are two restaurants (air-conditioned). You will be warmly welcomed in both the hotel's bars. WiFi is available for free. Laundry service is available for a fee. For the room service and ironing service the hotel charges a fee (where applicable).

In the outdoor area of the modern hotel you will find one fresh water pool with a separate children´s pool (open from June to September). Here, there are sun loungers and sun umbrellas for free available. Refreshing beverages can be consumed directly at the pool bar (open from June to September).

Breakfast from the buffet. Half board: breakfast and dinner. All inclusive: breakfast, lunch and dinner. Water, soft drinks, coffee and tea, small snacks, beer and wine at certain times. Free internet.

For the entertainment of young guests there is a children´s play area. Child supervision: activity programme for children (3 times a week, from June to September).

Additional fees may apply for certain facilities, amenities or activities. Some services depend on the local climatic conditions and the season. Languages spoken: English and Italian. Accepted methods of payment: Euro / MasterCard.

Service Units

Board & Mealplan

All-Inclusive
- Includes Breakfast
- Includes Lunch
- Includes Dinner
- Snacks
- Coffee & Tea
- Mineral Water
- Softdrinks
- Wine
- Beer
- Free Wi-Fi

Halfboard
- Includes Breakfast
- Includes Dinner

Facts

Bathing Facilities

- Bathing Facilities

Swimming Pool

- Outdoor Pool	Freshwater Separate Open Seasonally: Yes Jun Sep	- Sunshades at Pool	free of charge
- Sunbeds at Pool	free of charge		

Beach

- Beach Type:	sand	- Route to Beach:	along a road
- Hotel Private Beach		- Sunshades on Beach	free of charge
- Sunbeds on Beach	free of charge		

Food & Beverage

- Food & Beverage

Dining Room
- Air-Conditioning in Dining Room

Restaurants

- No. of Restaurants:	2	- Main Restaurant:	Buffet
- A la carte Restaurant	Open Seasonally: Yes Apr Oct		

Bars

- No. of Bars:	2	- Lobby Bar	
- Pool Bar	Open Seasonally: Yes Jun Sep		

Beverage
- Water & Softdrinks
- Coffee & Tea
- Beer
- Wine
- National Spirits
- International Spirits

Breakfast

Accommodation Fact Sheet

Princ Hotel

6GMC+4HQ Mali i Robit, Rruga e Fshatrave Turistike, Golem 2504, Albania
, Golem, , Albania
Phone: Fax:
E-mail: info@melgroup.al
Website:
GIATA: 940933

Code: AALTIAJKP0
Search Code:
Type: Hotel
Class: Standard
Local Rating: 3 Star
Featured Rating: 3 Star

Destination: Albania
Handling: Intours
Group:
Chain: Mel Group
Owner: ENKLEONA KONDI-PF

Lat: 41.233016
Lng: 19.521598



Bar

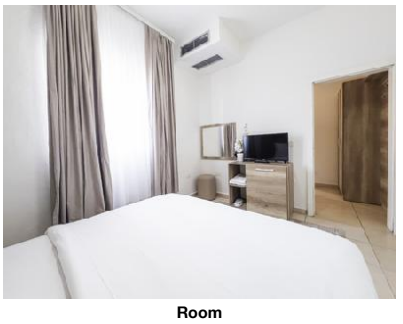

Room

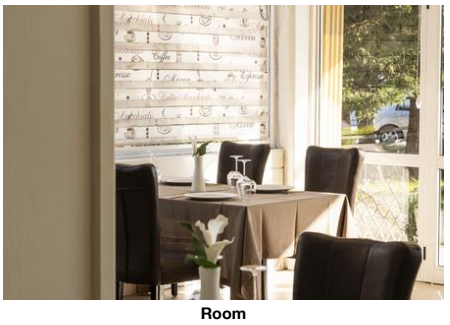

Room



Room

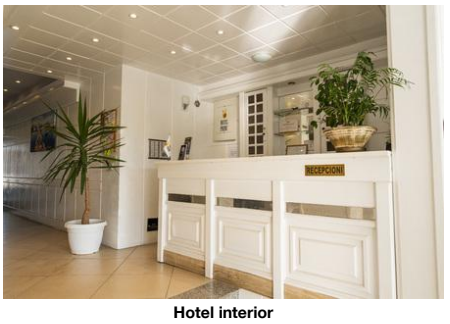

Hotel interior

- Breakfast Type: Breakfast Buffet

Lunch

- Main Course	Buffet	- Starters	Buffet
- Salads	Buffet	- Dessert	Buffet
- Dress Code	casual		

Dinner

- Main Course	Buffet	- Starters	Buffet
- Salads	Buffet	- Dessert	Buffet
- Dress Code	casual		

Hotel Facilities

- Hotel Facilities

General Facilties

- Lobby		- Air-Conditioning in Common Areas	Central
- Elevator	1		

Guest Amenities

- Wi-Fi	Wi-Fi/HotSpots (free)	- Room Service	
- Luggage Storage		- Currency Exchange	
- Laundry Service	extra fee	- Ironing Service	
- Housekeeping	free of charge Daily		

Parking Facilities

- Car Park	free of charge

Rentals

- Car Rental

Leisure Facilities

- Leisure Facilities

Family Facilities

- Child Pool		- Child Animation	3 x Week Jun Sep free of charge
- Kids Playground		- Baby High Chairs	
- Buggy Storage			

Locations & Distances

- Locations & Distances

Cities

- City 1:	Tirana 40 km	- City 2:	Kavaja 8 km
- City 3:	Durres 10 km		

Recreation Area

- Beach	Golem Beach 650 m	- Sea	Adriatic Sea 650 m
- Lake	Lake of Durres 2.30 km		

Public Transport

- Public Bus Stop	1 km

Medical Locations

- Hospital	8 km	- Pharmacy	1 km

Other Locations

- Town Centre	10 km	- Restaurants/Bars	
- Disco/Nightlife	2 km	- Supermarket	200 m
- Shopping Center	4 km	- Attraction 1:	Royal Villa of Durrës 5 km
- Attraction 2:	Amphitheatre of Durrës 5 km	- Attraction 3:	Venetian Tower 5 km

Object Information

- Object Information

Property

- Construction Year:	2015	- Last Renovation:	2018 Partial
- No. Buildings:	1	- No. Main Building:	1
- No. Floors (max):	6	- Total Units/Rooms:	50
- Architectural Style:	modern		

Hygiene and Service Protocols

- Compliance with WHO recommendations and local laws

Reception

- Reception	24h Service: Yes	- Languages Spoken	English, Italian

Policies

- Check-In Time:	14:00	- Check-Out Time:	11:00
- Payment Type:	Cash, Euro/Master Card	- Pets Allowed:	No
- Groups Allowed:	Yes	- Smoking Allowed:	In Signed Areas Balcony/Terrace only

Themes

- Themes

Hotel Type

Princ Hotel

6GMC+4HQ Mali i Robit, Rruga e Fshatrave Turistike, Golem 2504, Albania
, Golem, , Albania
Phone: Fax:
E-mail: info@melgroup.al
Website:
GIATA: 940933

Code: AALTIAJKP0
Search Code:
Type: Hotel
Class: Standard
Local Rating: 3 Star
Featured Rating: 3 Star

Destination: Albania
Handling: Intours
Group:
Chain: Mel Group
Owner: ENKLEONA KONDI-PF

Lat: 41.233016
Lng: 19.521598

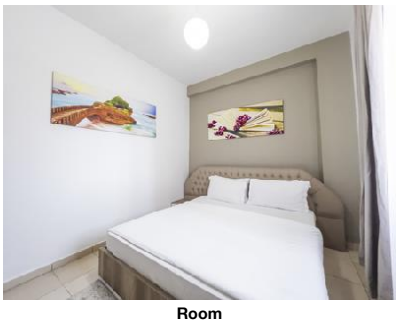

Room



Room

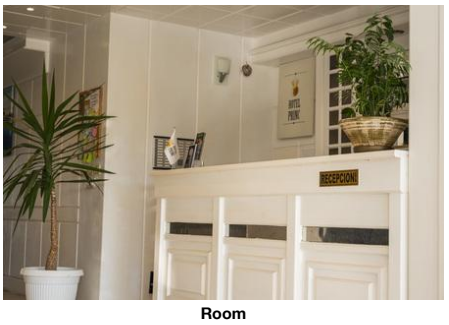

Room



Room

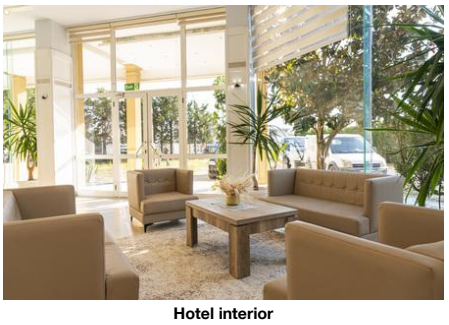

Hotel interior

- Second-line Beach Hotel
- Family Hotel

Incidents & Errata

Incidents

Construction - New Building (outside hotel)	Consequence: Noise Solution: None 01.06.2026 30.09.2026 Comment: Construction in the near of the hotel. Minimal noise only during daytime hours.

Points of interest (Golem)

Main Locations

Main Airport: Tirana (Distance 40.00Km, 90.00min)
Additional Airport: Vlora (Distance 95.00Km, 85.00min)

Princ Hotel

6GMC+4HQ Mali i Robit, Rruga e Fshatrave Turistike, Golem 2504, Albania
, Golem, , Albania
Phone: Fax:
E-mail: info@melgroup.al
Website:
GIATA: 940933

Code: AALTIAJKP0
Search Code:
Type: Hotel
Class: Standard
Local Rating: 3 Star
Featured Rating: 3 Star

Destination: Albania
Handling: Intours
Group:
Chain: Mel Group
Owner: ENKLEONA KONDI-PF

Lat: 41.233016
Lng: 19.521598

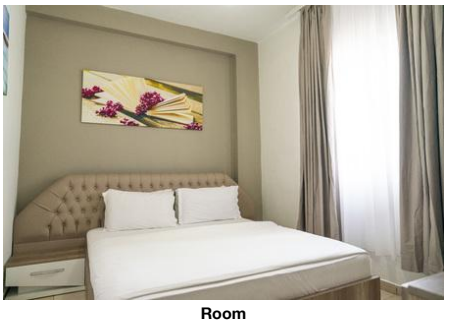

Room

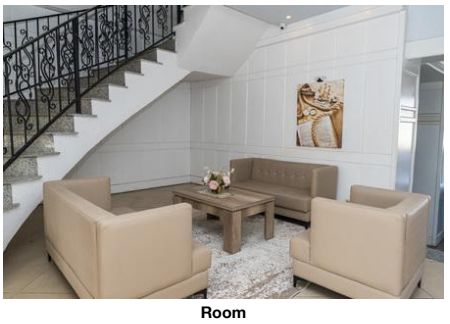

Room

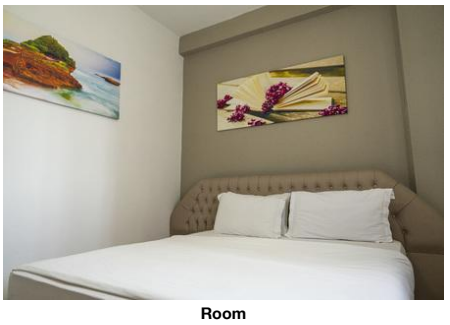

Room



Room

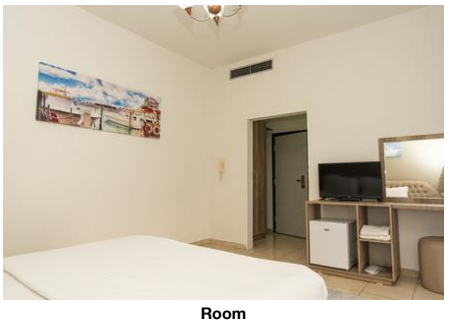

Room

Princ Hotel

6GMC+4HQ Mali i Robit, Rruga e Fshatrave Turistike, Golem 2504, Albania
, Golem, , Albania
Phone: Fax:
E-mail: info@melgroup.al
Website:
GIATA: 940933

Code: AALTIAJKP0
Search Code:
Type: Hotel
Class: Standard
Local Rating: 3 Star
Featured Rating: 3 Star

Destination: Albania
Handling: Intours
Group:
Chain: Mel Group
Owner: ENKLEONA KONDI-PF

Lat: 41.233016
Lng: 19.521598



Restaurant

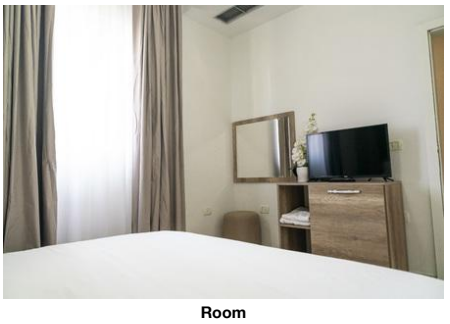

Room

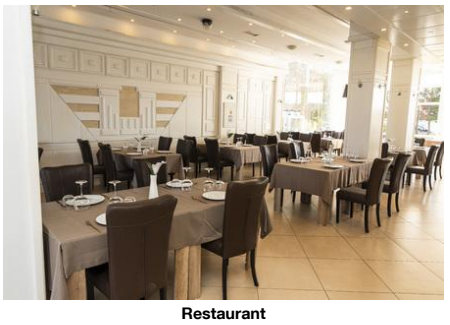

Restaurant

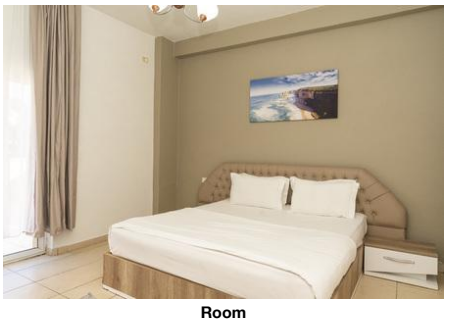

Room



Restaurant

Princ Hotel

6GMC+4HQ Mali i Robit, Rruga e Fshatrave Turistike, Golem 2504, Albania
, Golem, , Albania
Phone: Fax:
E-mail: info@melgroup.al
Website:
GIATA: 940933

Code: AALTIAJKP0
Search Code:
Type: Hotel
Class: Standard
Local Rating: 3 Star
Featured Rating: 3 Star

Destination: Albania
Handling: Intours
Group:
Chain: Mel Group
Owner: ENKLEONA KONDI-PF

Lat: 41.233016
Lng: 19.521598



Restaurant



Restaurant

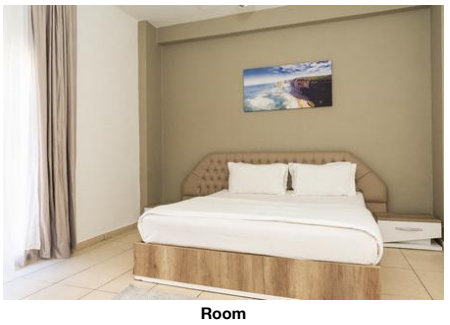

Room

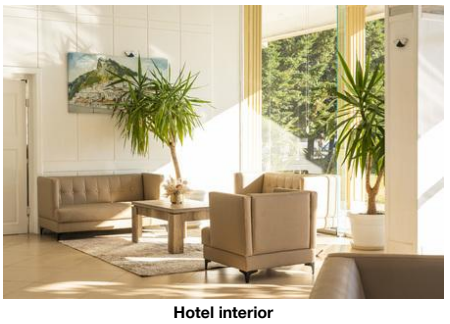

Hotel interior

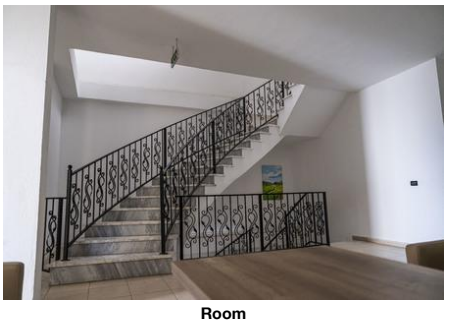

Room

Accommodation Fact Sheet

Princ Hotel

6GMC+4HQ Mali i Robit, Rruga e Fshatrave Turistike, Golem 2504, Albania
, Golem, , Albania
Phone: Fax:
E-mail: info@melgroup.al
Website:
GIATA: 940933

Code: AALTIAJKP0
Search Code:
Type: Hotel
Class: Standard
Local Rating: 3 Star
Featured Rating: 3 Star

Destination: Albania
Handling: Intours
Group:
Chain: Mel Group
Owner: ENKLEONA KONDI-PF

Lat: 41.233016
Lng: 19.521598

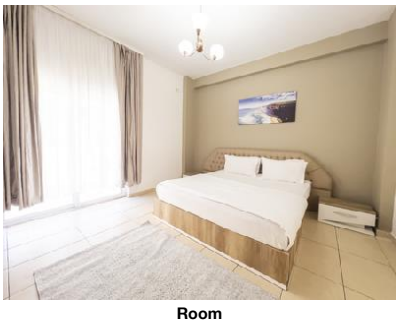

Room

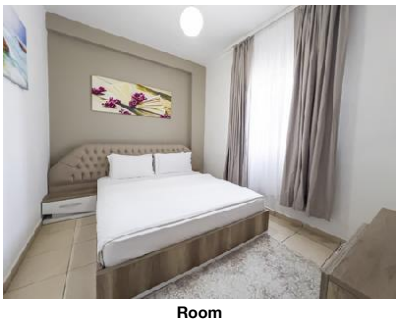

Room

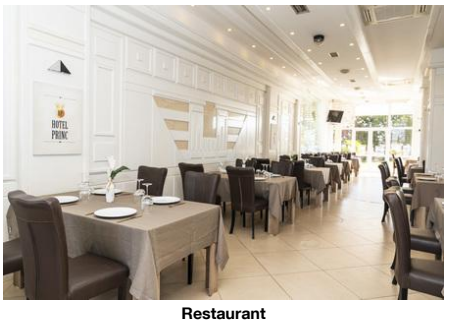

Restaurant

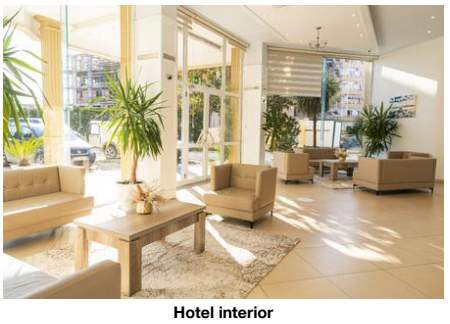

Hotel interior

Accommodation Stock Sheet

Princ Hotel

6GMC+4HQ Mali i Robit, Rruga e Fshatrave Turistike, Golem 2504, Albania
, Golem, , Albania
Phone: Fax:
E-mail: info@melgroup.al
Website:

Code: AALTIAJKP0
Search Code:
Type: Hotel
Class: Standard
Local Rating: 3 Star
Featured Rating: 3 Star

Destination: Albania
Handling: Intours
Group:
Chain: Mel Group
Owner: ENKLEONA KONDI-PF

Lat: 41.233016
Lng: 19.521598

Image Route:

http://tkimages.axisdata.net/ImageConverter.php?size=display&height=300&hotel=AALTIAJKP0&filename=AALTIAJKP0_1669768.jpg - Miscellaneous
http://tkimages.axisdata.net/ImageConverter.php?size=display&height=300&hotel=AALTIAJKP0&filename=AALTIAJKP0_1669770.jpg - Hotel
http://tkimages.axisdata.net/ImageConverter.php?size=display&height=300&hotel=AALTIAJKP0&filename=AALTIAJKP0_1669744.jpg - Pool
http://tkimages.axisdata.net/ImageConverter.php?size=display&height=300&hotel=AALTIAJKP0&filename=AALTIAJKP0_1669742.jpg - Pool
http://tkimages.axisdata.net/ImageConverter.php?size=display&height=300&hotel=AALTIAJKP0&filename=AALTIAJKP0_1669740.jpg - Pool
http://tkimages.axisdata.net/ImageConverter.php?size=display&height=300&hotel=AALTIAJKP0&filename=AALTIAJKP0_1655708.jpg - Bar
http://tkimages.axisdata.net/ImageConverter.php?size=display&height=300&hotel=AALTIAJKP0&filename=AALTIAJKP0_1655718.jpg - Room
http://tkimages.axisdata.net/ImageConverter.php?size=display&height=300&hotel=AALTIAJKP0&filename=AALTIAJKP0_1655712.jpg - Room
http://tkimages.axisdata.net/ImageConverter.php?size=display&height=300&hotel=AALTIAJKP0&filename=AALTIAJKP0_1655778.jpg - Room
http://tkimages.axisdata.net/ImageConverter.php?size=display&height=300&hotel=AALTIAJKP0&filename=AALTIAJKP0_1655770.jpg - Hotel interior
http://tkimages.axisdata.net/ImageConverter.php?size=display&height=300&hotel=AALTIAJKP0&filename=AALTIAJKP0_1655716.jpg - Room
http://tkimages.axisdata.net/ImageConverter.php?size=display&height=300&hotel=AALTIAJKP0&filename=AALTIAJKP0_1655772.jpg - Room
http://tkimages.axisdata.net/ImageConverter.php?size=display&height=300&hotel=AALTIAJKP0&filename=AALTIAJKP0_1655774.jpg - Room
http://tkimages.axisdata.net/ImageConverter.php?size=display&height=300&hotel=AALTIAJKP0&filename=AALTIAJKP0_1655714.jpg - Room
http://tkimages.axisdata.net/ImageConverter.php?size=display&height=300&hotel=AALTIAJKP0&filename=AALTIAJKP0_1655780.jpg - Hotel interior
http://tkimages.axisdata.net/ImageConverter.php?size=display&height=300&hotel=AALTIAJKP0&filename=AALTIAJKP0_1655776.jpg - Room
http://tkimages.axisdata.net/ImageConverter.php?size=display&height=300&hotel=AALTIAJKP0&filename=AALTIAJKP0_1655782.jpg - Room
http://tkimages.axisdata.net/ImageConverter.php?size=display&height=300&hotel=AALTIAJKP0&filename=AALTIAJKP0_1655784.jpg - Room
http://tkimages.axisdata.net/ImageConverter.php?size=display&height=300&hotel=AALTIAJKP0&filename=AALTIAJKP0_1655740.jpg - Room
http://tkimages.axisdata.net/ImageConverter.php?size=display&height=300&hotel=AALTIAJKP0&filename=AALTIAJKP0_1655738.jpg - Room
http://tkimages.axisdata.net/ImageConverter.php?size=display&height=300&hotel=AALTIAJKP0&filename=AALTIAJKP0_1655734.jpg - Restaurant
http://tkimages.axisdata.net/ImageConverter.php?size=display&height=300&hotel=AALTIAJKP0&filename=AALTIAJKP0_1655730.jpg - Room
http://tkimages.axisdata.net/ImageConverter.php?size=display&height=300&hotel=AALTIAJKP0&filename=AALTIAJKP0_1655732.jpg - Restaurant
http://tkimages.axisdata.net/ImageConverter.php?size=display&height=300&hotel=AALTIAJKP0&filename=AALTIAJKP0_1655736.jpg - Room
http://tkimages.axisdata.net/ImageConverter.php?size=display&height=300&hotel=AALTIAJKP0&filename=AALTIAJKP0_1655746.jpg - Restaurant
http://tkimages.axisdata.net/ImageConverter.php?size=display&height=300&hotel=AALTIAJKP0&filename=AALTIAJKP0_1655744.jpg - Restaurant
http://tkimages.axisdata.net/ImageConverter.php?size=display&height=300&hotel=AALTIAJKP0&filename=AALTIAJKP0_1655748.jpg - Restaurant
http://tkimages.axisdata.net/ImageConverter.php?size=display&height=300&hotel=AALTIAJKP0&filename=AALTIAJKP0_1655742.jpg - Room
http://tkimages.axisdata.net/ImageConverter.php?size=display&height=300&hotel=AALTIAJKP0&filename=AALTIAJKP0_1655752.jpg - Hotel interior
http://tkimages.axisdata.net/ImageConverter.php?size=display&height=300&hotel=AALTIAJKP0&filename=AALTIAJKP0_1655726.jpg - Room
http://tkimages.axisdata.net/ImageConverter.php?size=display&height=300&hotel=AALTIAJKP0&filename=AALTIAJKP0_1655720.jpg - Room
http://tkimages.axisdata.net/ImageConverter.php?size=display&height=300&hotel=AALTIAJKP0&filename=AALTIAJKP0_1655724.jpg - Room
http://tkimages.axisdata.net/ImageConverter.php?size=display&height=300&hotel=AALTIAJKP0&filename=AALTIAJKP0_1655722.jpg - Restaurant
http://tkimages.axisdata.net/ImageConverter.php?size=display&height=300&hotel=AALTIAJKP0&filename=AALTIAJKP0_1655750.jpg - Hotel interior