Accommodation Fact Sheet

Prive Bodrum (Ex. Voyage Bodrum)

Bardakci Koyu
48400, Bardakci, Bodrum, Turkey
Phone: +90-252-3164443 Fax: +90-252-3167492
E-mail:
Website:
GIATA: 4211

Code:	AMTSTR0UCS	Destination:	Turkish Aegean Coast-Bodrum		
Search Code:	CHAR	Handling:	Open Turizm Seyahat - Bodrum Ofis		
Type:	Hotel	Group:			
Class:	Standard	Chain:			
Local Rating:	5 Star	Owner:	ANADOLU HOTELS TURIZM A.S	Lat:	37.027771
Featured Rating:	5 Star			Lng:	27.415792

Photo Gallery

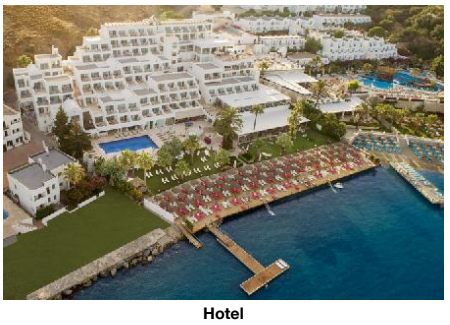

Hotel



Hotel



Beach



Lobby



Interior miscellaneous

Descriptions

General description:
The hotel Prive Bodrum (Ex. Voyage Bodrum) (adults only) is around 128 km from Mugla. The private sandy / shingle beach is around 50 m from the hotel. At the beach are sun loungers and sun umbrellas free of charge. The tourist centre is about 900 m away. It is 900 m from the hotel to the nearest bars and restaurants. Also the nearest disco is around 900 m away. For mobility during your holiday, there are a taxi rank (around 20 m away) and a car rental company. For medical treatment in emergencies there is a hospital around 5 km away. The airport (BJV) is approx. 40 km away. Another airport (DLM) is located approx. 205 km away.

Amenities:
The 7-storey beach hotel has 150 rooms. It is equipped with a 24h reception (check-in from 14:00, check-out until 12:00), a lobby with bar, 2 lifts, an air conditioning, a coiffeur, a mini market, various other shops, discotheque (open from 22:00 - 00:00) as well as a parking area (for free). WiFi is available for free. For guests dependent on a wheelchair the accommodation provides a barrier-free access. Room cleaning is free of charge. Room service, laundry / ironing service and medical service are available for a fee.

Pool:
In the outdoor area of the hotel you will find one fresh water pool. Here, there are sun loungers and sun umbrellas for free available. A bar at the pool offers guests refreshing beverages (open from 10:00 - 18:00).

Meals:
Breakfast (from 07:00 - 11:00) from the buffet. All inclusive Plus: breakfast, lunch and dinner. Breakfast as well as lunch and dinner only in selected restaurants. Small snacks (12:30 - 16:30) and midnight snacks (00:00 - 01:00). Water, soft drinks, beer, wine, selected imported spirits (limited and only in special bars and restaurants), national alcoholic drinks, coffee/tea as well as cakes/pastries at certain times. Welcome drink, free Internet, free use of safe (with deposit) as well as free minibar (limited).

Sport and Leisure:
Sports and entertainment: Billiards (for free), darts (for free), table tennis (for free) and fitness. At the beach different watersport types such as jet skiing and water skiing are on offer (partly from local providers). Sauna and hamam free of charge. Spa area and massages available for a fee. Entertainment for adults: evening shows and live music.

Additional information:
Additional fees may apply for certain facilities, amenities or activities. Some services depend on the local climatic conditions and the season. Languages spoken: English, German, French and Turkish. Accepted methods of payment: Visa and Euro / MasterCard.

Standard Room (Without Balcony-Terrace):
With baby cot (for free), laminate, heating (centrally controlled), kettle (for free), minibar (for free), internet (for free), safe (for free) and flat screen sat TV as well as centrally controlled air conditioning. Bathroom with shower.

Double Standard Room (Balcony):
With baby cot (for free), laminate, heating (centrally controlled), kettle (for free), minibar (for free), internet (for free), safe (for free) and flat screen sat TV as well as centrally controlled air conditioning. Bathroom with shower.

Double Standard Room (SeaView, Balcony):
With baby cot (for free), laminate, heating (centrally controlled), kettle (for free), minibar (for free), internet (for free), safe (for free) and flat screen sat TV as well as centrally controlled air conditioning. Bathroom with shower (room size: 19 m²).

SingleUse Standard Room (Without Balcony-Terrace):
With baby cot (for free), laminate, heating (centrally controlled), kettle (for free), minibar (for free), internet (for free), safe (for free) and flat screen sat TV as well as centrally controlled air conditioning. Bathroom with shower.

SingleUse Standard Room (SeaView, Balcony):
With baby cot (for free), laminate, heating (centrally controlled), kettle (for free), minibar (for free), internet (for free), safe (for free) and flat screen sat TV as well as centrally controlled air conditioning. Bathroom with shower.

Single Standard Room (Balcony):
With baby cot (for free), laminate, heating (centrally controlled), kettle (for free), minibar (for free), internet (for free), safe (for free) and flat screen sat TV as well as centrally controlled air conditioning. Bathroom with shower.

Standard Suite (SeaView):
With baby cot (for free), laminate, heating (centrally controlled), kettle (for free), minibar (for free), internet (for free), safe (for free) and flat screen sat TV as well as centrally controlled air conditioning. Bathroom with shower.

Single Standard Suite (SeaView):
With baby cot (for free), laminate, heating (centrally controlled), kettle (for free), minibar (for free), internet (for free), safe (for free) and flat screen sat TV as well as centrally controlled air conditioning. Bathroom with shower.

**All activities depend on weather conditions and the hotels may change programs and opening hours without any notice.

Service Units

Board & Mealplan

All-Inclusive Plus

Accommodation Fact Sheet

Prive Bodrum (Ex. Voyage Bodrum)

Bardakci Koyu
48400, Bardakci, Bodrum, Turkey
Phone: +90-252-3164443 Fax: +90-252-3167492
E-mail:
Website:
GIATA: 4211

Code: AMTSTR0UCS
Search Code: CHAR
Type: Hotel
Class: Standard
Local Rating: 5 Star
Featured Rating: 5 Star

Destination: Turkish Aegean Coast-Bodrum
Handling: Open Turizm Seyahat - Bodrum Ofis
Group:
Chain:
Owner: ANADOLU HOTELS TURIZM A.S

Lat: 37.027771
Lng: 27.415792



Restaurant



Restaurant



Restaurant



Bar



Bar

- Includes Breakfast	where: only in selected restaurant or bar	- Includes Lunch	where: only in selected restaurant or bar
- Includes Dinner	where: only in selected restaurant or bar	- Snacks	Service Hours: 12:30 - 16:30
- Cake & Pastries	Service Hours: 10:00 - 18:00	- Midnight Snacks	Service Hours: 00:00 - 01:00
- Coffee & Tea	Service Hours: 24h Service	- Mineral Water	Service Hours: 24h Service
- Softdrinks	Service Hours: 24h Service	- Wine	
- Beer	Service Hours: 24h Service	- Local Spirits	Service Hours: 24h Service
- Imported Spirits	Service Hours: 24h Service limit: limited where: only in selected restaurant or bar	- Welcome Drink	
- Free Wi-Fi		- Free Mini-Bar	limit: limited
- Free Safe-Deposit			

Facts

Honeymooners

- Sparkling Wine in Room		- Fruit Basket in Room	
- Romantic Mood		- Romantic Room Decoration	
- Romantic Dining		- Honeymooners Discounts & Packages	

Sports

- Sports			
Windsurfing			
- Wind Surf Spot		- Rental Service	
Diving			
- Diving School	extra fee		
Watersports			
- Paddleboat		- Canoeing	
- Water Ski		- Jet Ski	

Bathing Facilities

- Bathing Facilities			
Swimming Pool			
- Outdoor Pool	1 Freshwater Open Seasonally: Yes	- Sunshades at Pool	free of charge
- Sunbeds at Pool	free of charge	- Mattresses at Pool	free of charge
- Towels at Pool	free of charge but w. deposit	- Sun Terrace	
Beach			
- Beach Type:	sand, gravel, platform	- Route to Beach:	footpath
- Hotel Private Beach		- Blue Flag	
- Sunshades on Beach	free of charge	- Sunbeds on Beach	free of charge
- Mattresses on Beach	free of charge	- Towels on Beach	free of charge but w. deposit

Business & Congress

- Business & Congress			
General Facilities			
- Conference Room	1		

Disability Friendly

- Disability Friendly			
Entrance			
- Ramp/Level Access		- Alternative Entrance for Wheelchairs	
Rooms w. Disabled Facilities			
- No. of Rooms	1	- Door Width	92

Environmental Commitment

- Environmental Commitment			
Hotel			
- Environmental Certification	Green Key		

Food & Beverage

- Food & Beverage			
Dining Room			
- Air-Conditioning		- With Terrace	
- Smoking Allowed:	In Signed Areas		
Restaurants			
- Main Restaurant:	Buffet	- International Restaurant	
- A la carte Restaurant			
Bars			
- Lobby Bar		- Pool Bar	10:00 - 18:00
- Beach Bar			
Breakfast			
- Breakfast Type:	Breakfast Buffet 07:00 - 11:00	- Extras w. Charge	
Lunch			

Accommodation Fact Sheet

Prive Bodrum (Ex. Voyage Bodrum)

Bardakci Koyu
48400, Bardakci, Bodrum, Turkey
Phone: +90-252-3164443 Fax: +90-252-3167492
E-mail:
Website:
GIATA: 4211

Code: AMTSTR0UCS
Search Code: CHAR
Type: Hotel
Class: Standard
Local Rating: 5 Star
Featured Rating: 5 Star

Destination: Turkish Aegean Coast-Bodrum
Handling: Open Turizm Seyahat - Bodrum Ofis
Group:
Chain:
Owner: ANADOLU HOTELS TURIZM A.S

Lat: 37.027771
Lng: 27.415792



Conference Facilities



Gym



Hotel interior

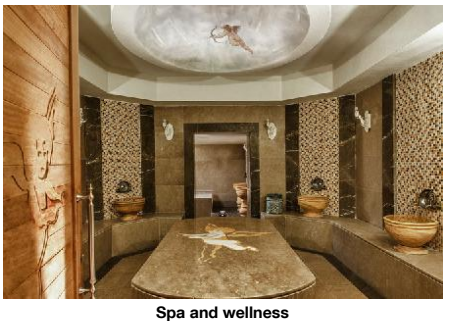

Spa and wellness

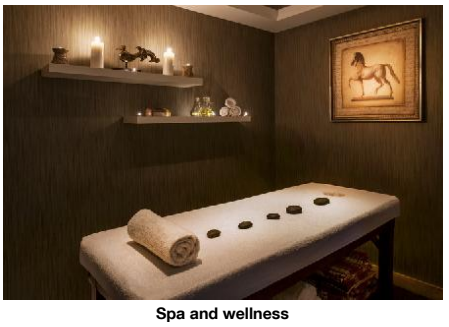

Spa and wellness

- Main Course	Buffet 12:30 - 14:30	- Extras w. Charge	
- Dress Code	comfortable sportive		
Dinner			
- Main Course	Buffet, A la Carte 19:00 - 21:30	- Extras w. Charge	
- Dress Code	comfortable sportive		

Hotel Facilities

- Hotel Facilities			
General Facilties			
- Lobby		- Reception	
- Air-Conditioning	Central	- Elevator	2
- TV Lounge	SAT TV, Flat Screen	- Shops	
- Mini Market		- Coiffeur	
- Discotheque	22:00 - 00:00		
Guest Amenities			
- Wi-Fi	Wi-Fi/HotSpots (free)	- Room Service	extra fee 24h Service
- Laundry Service	extra fee	- Ironing Service	extra fee
- Medical Service	extra fee 24h Service	- Wake Up Calls	
- Maid Service	free of charge Daily		
Parking Facilities			
- Car Park	free of charge		
Rentals			
- Car Rental			

Leisure Facilities

- Leisure Facilities			
Activities			
- Evening Shows		- Live Music	
- Billiard	free of charge	- Darts	free of charge
- Table Tennis	free of charge	- Fitness Room	free of charge
- Boccia			

Locations & Distances

- Locations & Distances			
Cities			
- City 1:	Mugla 128 km		
Recreation Area			
- Beach	50 m	- Sea	50 m
Public Transport			
- Taxi Stand	20 m		
Medical Locations			
- Hospital	5 km		
Other Locations			
- Town Centre	900 m	- Tourist Center	900 m
- Restaurants/Bars	900 m	- Disco/Nightlife	900 m

Object Information

- Object Information			
Property			
- Construction Year:	1993	- Last Renovation:	2012 Partial
- No. Floors (max):	7	- Total Units/Rooms:	150
- Total Beds:	300	- Garden	
- Voltage:	220 V		
Reception			
- Reception	24h Service: Yes 24h Service	- Languages Spoken	English, German, French, Turkish
Policies			
- Check-In Time:	14:00	- Check-Out Time:	12:00
- Payment Type:	Euro/Master Card, Visa Card	- Pets Allowed:	No
- Groups Allowed:	Yes	- Smoking Allowed:	In Signed Areas

Themes

- Themes	
Target Group	
- Adults Only	16+
Hotel Type	
- Charming Hotel	

Wellness & Health

- Wellness & Health			
Health			
- Sauna	free of charge	- Massage	extra fee
- SPA	extra fee		
Beauty & Relaxation			

Accommodation Fact Sheet

Prive Bodrum (Ex. Voyage Bodrum)

Bardakci Koyu
48400, Bardakci, Bodrum, Turkey
Phone: +90-252-3164443 Fax: +90-252-3167492
E-mail:
Website:
GIATA: 4211

Code: AMTSTR0UCS
Search Code: CHAR
Type: Hotel
Class: Standard
Local Rating: 5 Star
Featured Rating: 5 Star

Destination: Turkish Aegean Coast-Bodrum
Handling: Open Turizm Seyahat - Bodrum Ofis
Group:
Chain:
Owner: ANADOLU HOTELS TURIZM A.S

Lat: 37.027771
Lng: 27.415792

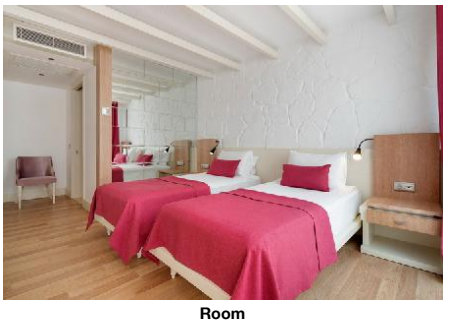

Room

- Special Offers for Hotel Guests
- Hamam-Turkish Bath free of charge

Points of interest (Bardakci)

Main Locations

Additional Airport: Dalaman Airport (Distance 205.00Km, 170.00min)
Additional Airport: Izmir Adnan Menderes Airport (Distance 226.00Km, 166.00min)
Main Airport: Bodrum Airport (Distance 40.00Km, 40.00min)

Accommodation Stock Sheet

Prive Bodrum (Ex. Voyage Bodrum)

Bardakci Koyu		Code:	AMTSTR0UCS	Destination:	Turkish Aegean Coast-Bodrum		
48400, Bardakci, Bodrum, Turkey		Search Code:	CHAR	Handling:	Open Turizm Seyahat - Bodrum Ofis		
Phone: +90-252-3164443	Fax: +90-252-3167492	Type:	Hotel	Group:			
E-mail:		Class:	Standard	Chain:			
Website:		Local Rating:	5 Star	Owner:	ANADOLU HOTELS TURIZM A.S	Lat:	37.027771
GIATA:	4211	Featured Rating:	5 Star			Lng:	27.415792

Image Route:

http://tkimages.axisdata.net/ImageConverter.php?size=display&height=300&hotel=AMTSTR0UCS&filename=AMTSTR0UCS_1166102.jpg - Hotel
http://tkimages.axisdata.net/ImageConverter.php?size=display&height=300&hotel=AMTSTR0UCS&filename=AMTSTR0UCS_1166106.jpg - Hotel
http://tkimages.axisdata.net/ImageConverter.php?size=display&height=300&hotel=AMTSTR0UCS&filename=AMTSTR0UCS_1166110.jpg - Beach
http://tkimages.axisdata.net/ImageConverter.php?size=display&height=300&hotel=AMTSTR0UCS&filename=AMTSTR0UCS_1166112.jpg - Lobby
http://tkimages.axisdata.net/ImageConverter.php?size=display&height=300&hotel=AMTSTR0UCS&filename=AMTSTR0UCS_1166120.jpg - Interior miscellaneous
http://tkimages.axisdata.net/ImageConverter.php?size=display&height=300&hotel=AMTSTR0UCS&filename=AMTSTR0UCS_1166122.jpg - Restaurant
http://tkimages.axisdata.net/ImageConverter.php?size=display&height=300&hotel=AMTSTR0UCS&filename=AMTSTR0UCS_1166124.jpg - Restaurant
http://tkimages.axisdata.net/ImageConverter.php?size=display&height=300&hotel=AMTSTR0UCS&filename=AMTSTR0UCS_1166128.jpg - Restaurant
http://tkimages.axisdata.net/ImageConverter.php?size=display&height=300&hotel=AMTSTR0UCS&filename=AMTSTR0UCS_1166130.jpg - Bar
http://tkimages.axisdata.net/ImageConverter.php?size=display&height=300&hotel=AMTSTR0UCS&filename=AMTSTR0UCS_1166134.jpg - Bar
http://tkimages.axisdata.net/ImageConverter.php?size=display&height=300&hotel=AMTSTR0UCS&filename=AMTSTR0UCS_1166136.jpg - Conference Facilities
http://tkimages.axisdata.net/ImageConverter.php?size=display&height=300&hotel=AMTSTR0UCS&filename=AMTSTR0UCS_1166138.jpg - Gym
http://tkimages.axisdata.net/ImageConverter.php?size=display&height=300&hotel=AMTSTR0UCS&filename=AMTSTR0UCS_1166140.jpg - Hotel interior
http://tkimages.axisdata.net/ImageConverter.php?size=display&height=300&hotel=AMTSTR0UCS&filename=AMTSTR0UCS_1166142.jpg - Spa and wellness
http://tkimages.axisdata.net/ImageConverter.php?size=display&height=300&hotel=AMTSTR0UCS&filename=AMTSTR0UCS_1166144.jpg - Spa and wellness
http://tkimages.axisdata.net/ImageConverter.php?size=display&height=300&hotel=AMTSTR0UCS&filename=AMTSTR0UCS_1166146.jpg - Room