Accommodation Fact Sheet

QAWRA Palace Resort & SPA

Qawra Palace Hotel,
Qawra Coast Road,
, Qawra, Saint Paul's Bay, Malta
Phone: +356 21582730 Fax: +356 21580662
E-mail: reservations@qawrapalacemalta.com
Website: www.qawrapalacemalta.com
GIATA: 19565

Code:	AMTSMT22HM
Search Code:	AMTSMT22HM
Type:	Hotel
Class:	Standard
Local Rating:	4 Star
Featured Rating:	4 Star

Destination:	Malta
Handling:	Malta Office
Group:	
Chain:	
Owner:	MALLARD CO. LTD.

Lat:	35.954734
Lng:	14.423760

Photo Gallery

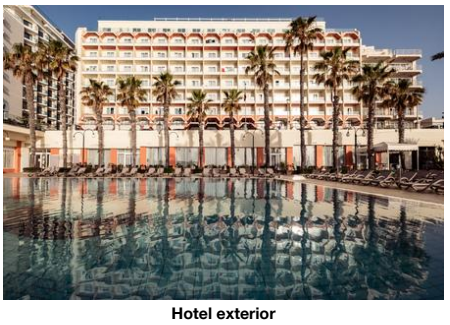

Hotel exterior

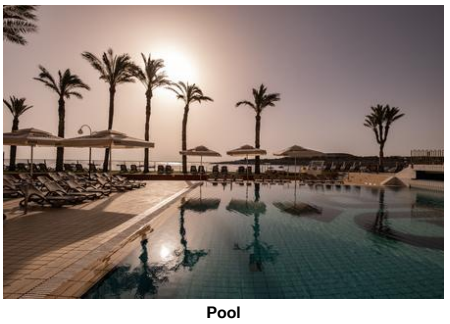

Pool

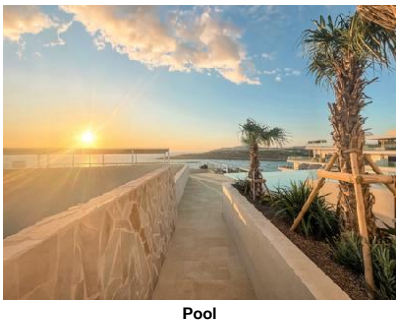

Pool



Da Vella Restaurant



Tsubu Asian Restaurant

Descriptions

General description:
The hotel QAWRA Palace Resort & SPA is located in the vicinity of a stone beach. The tourist centre is about 500 m away. The nearest shopping facilities are located approx. 10 km from the hotel, a supermarket can be reached after around 2 km. It is only 100 m from the hotel to the nearest bars and restaurants. For evening dancing you will find a nightclub in a distance of approx. 800 m. Further entertainment facilities such as a cinema are approx. 1 km away. The following attractions can be reached from the hotel: Aquarium (approx. 600 m away), Valletta (approx. 10 km away), Mdina (approx. 8 km away) and Water Park (approx. 6 km away). For mobility during your holiday, there are a taxi rank as well as a bus stop in a distance of around 100 m and a car rental company. For medical treatment in emergencies there is a hospital around 15 km away. The airport (MLA) is approx. 18 km away. The hotel and airport are linked by a chargeable shuttle (private ground transfer) (private ground transfer, where applicable, for a fee). Another airport (MLT) is located approx. 0 m away.

Amenities:
Completely renovated in 2023, the 11-storey resort has 567 rooms. It is equipped with a 24h reception (check-in from 15:00, check-out until 11:00), a lobby, 8 lifts, an air conditioning, a safe (for free), a money changing facility as well as a sky bar (09:00 - 18:00). For the meals, there are 4 restaurants (air-conditioned). You will be warmly welcomed in both the hotel's bars. WiFi is available for free. For guests dependent on a wheelchair the hotel has a barrier-free access and a wheelchair accessible lift. Ironing service is free of charge. Room service and laundry service are available for a fee.

Pool:
In the outdoor area of the hotel you will find one salt water pool with a children´s pool. Here, there are sun loungers and sun umbrellas for free available. Refreshing beverages can be consumed directly at the pool bar (open from 09:00 - 18:00).

Meals:
Breakfast (from 07:00 - 10:00) from the buffet. Half board Plus: breakfast and dinner and beverages during meals. All inclusive: breakfast, lunch and dinner. Breakfast and lunch and dinner only in selected restaurants or bars. Water at certain times. Coffee and tea (11:00 - 21:00), small snacks (15:30 - 17:15), beer (11:00 - 21:00), wine (11:00 - 21:00), national alcoholic drinks (11:00 - 21:00), one meal in the a la carte restaurant, free internet and free use of safe (with deposit).

Sport and Leisure:
Sports and entertainment: Billiards (for a fee) and mini golf. At the beach different watersport types such as jet skiing are available (partly from local providers). A golf course is approx. 20 km from the hotel. Wellness (open from 09:00 - 19:00): Whirlpool free of charge. Spa area available for a fee. Sauna and massages available (where applicable for a fee). Entertainment for adults: activity programme. Child supervision: mini club for children (from 5 - 12 years) and activity programme for children. Gaming Room (for a fee).

Additional information:
Additional fees may apply for certain facilities, amenities or activities. Some services depend on the local climatic conditions and the season. Languages spoken: English, German, French, Italian, Maltese and Bulgarian. Accepted methods of payment: Visa and Euro / MasterCard.

FamilyRoom:
The rooms are equipped with tiled floor, kettle (for free), minibar (for a fee), internet (for free), safe (for free) and sat TV as well as centrally controlled air conditioning and centrally controlled heating.

FamilyRoom (Balcony):
The rooms are equipped with double bed or twin bed, extra bed (sofa bed), baby cot (where applicable, for a fee), tiled floor, kettle (for free), minibar (for a fee), balcony, internet (for free), safe (for free) and sat TV as well as centrally controlled air conditioning and centrally controlled heating. Room size: 40 m².

Junior Suite:
The rooms are equipped with tiled floor, kettle (for free), minibar (for a fee), internet (for free), safe (for free) and sat TV as well as centrally controlled air conditioning and centrally controlled heating.

Standard Room:
The rooms are equipped with double bed or twin bed, baby cot (where applicable, for a fee), tiled floor, kettle (for free), minibar (for a fee), balcony, internet (for free), safe (for free) and sat TV as well as centrally controlled air conditioning and centrally controlled heating. Room size: 20 m².

Standard Room (Balcony):
The rooms are equipped with tiled floor, kettle (for free), minibar (for a fee), internet (for free), safe (for free) and sat TV as well as centrally controlled air conditioning and centrally controlled heating.

Standard Room (LateralSeaView, Balcony):
The rooms are equipped with tiled floor, kettle (for free), minibar (for a fee), internet (for free), safe (for free) and sat TV as well as centrally controlled air conditioning and centrally controlled heating.

Standard Room (SeaView):
The rooms are equipped with double bed or twin bed, extra bed (sofa bed), baby cot (where applicable, for a fee), tiled floor, kettle (for free), minibar (for a fee), balcony, internet (for free), safe (for free) and sat TV as well as centrally controlled air conditioning and centrally controlled heating. Room size: 25 m².

Standard Room (SeaView, Balcony):
The rooms are equipped with tiled floor, kettle (for free), minibar (for a fee), internet (for free), safe (for free) and sat TV as well as centrally controlled air conditioning and centrally controlled heating.

SingleUse Standard Room (Balcony):
The rooms are equipped with tiled floor, kettle (for free), minibar (for a fee), internet (for free), safe (for free) and sat TV as well as centrally controlled air conditioning and centrally controlled heating.

SingleUse Standard Room (LateralSeaView, Balcony):
The rooms are equipped with tiled floor, kettle (for free), minibar (for a fee), internet (for free), safe (for free) and sat TV as well as centrally controlled air conditioning and centrally controlled heating.

Accommodation Fact Sheet

QAWRA Palace Resort & SPA

Qawra Palace Hotel,
Qawra Coast Road,
, Qawra, Saint Paul's Bay, Malta
Phone: +356 21582730 Fax: +356 21580662
E-mail: reservations@qawrapalacemalta.com
Website: www.qawrapalacemalta.com
GIATA: 19565

Code:	AMTSMT22HM	Destination:	Malta		
Search Code:	AMTSMT22HM	Handling:	Malta Office		
Type:	Hotel	Group:			
Class:	Standard	Chain:			
Local Rating:	4 Star	Owner:	MALLARD CO. LTD.	Lat:	35.954734
Featured Rating:	4 Star			Lng:	14.423760



Da'Vella Main Restaurant



El Vagabundo South American Restaurant

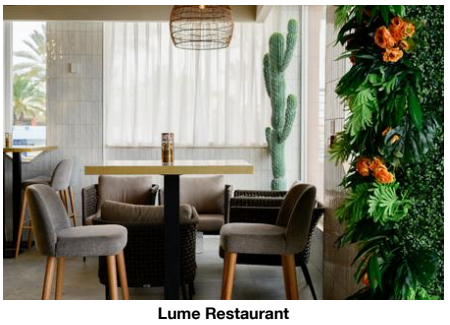

Lume Restaurant



Seaside Outdoor Pool

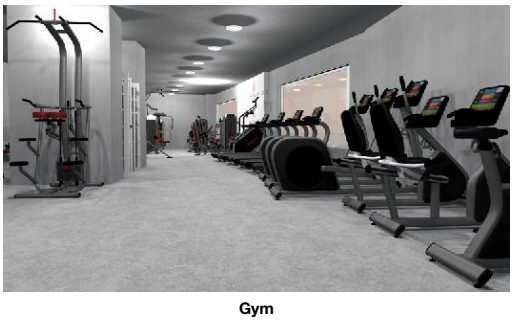

Gym

SingleUse Standard Room (SeaView, Balcony):
The rooms are equipped with tiled floor, kettle (for free), minibar (for a fee), internet (for free), safe (for free) and sat TV as well as centrally controlled air conditioning and centrally controlled heating.

Superior Room (SeaView):
The rooms are equipped with tiled floor, kettle (for free), minibar (for a fee), internet (for free), safe (for free) and sat TV as well as centrally controlled air conditioning and centrally controlled heating.

Suite (Terrace):
The rooms are equipped with tiled floor, kettle (for free), minibar (for a fee), internet (for free), safe (for free) and sat TV as well as centrally controlled air conditioning and centrally controlled heating.

*A charge of €3 per day will be charged for people with a mobility scooter, to cover electricity and any furnishing damage costs
*Rooftop pool is open for Adults only (17+)

Service Units

Board & Mealplan

All-Inclusive

- Includes Breakfast	where: only in selected restaurant or bar	- Includes Lunch	where: only in selected restaurant or bar
- Includes Dinner	where: only in selected restaurant or bar	- Snacks	Service Hours: 15:30 - 17:15
- Coffee & Tea	Service Hours: 11:00 - 21:00	- Mineral Water	
- Wine	Service Hours: 11:00 - 21:00	- Beer	Service Hours: 11:00 - 21:00
- Local Spirits	Service Hours: 11:00 - 21:00	- Free Wi-Fi	
- Free Safe-Deposit		- A la carte Restaurant	Service Cycle: once per week

Halfboard Plus

- Includes Breakfast		- Includes Dinner	
- Includes Free drinks during meals only	limit: unlimited		

Facts

Sports

- Sports

Watersports
- Jet Ski

Bathing Facilities

- Bathing Facilities

Swimming Pool

- Outdoor Pool	1 Saltwater Open Seasonally: Yes	- Indoor Pool	1 Freshwater, Heated
- Rooftop Pool	1 Freshwater	- Sunshades at Pool	free of charge
- Sunbeds at Pool	free of charge	- Mattresses at Pool	free of charge
- Towels at Pool	extra fee		

Beach

- Beach Type:	stone	- Route to Beach:	footpath
- Public Beach			

Disability Friendly

- Disability Friendly

Entrance

- Ramp/Level Access		- Door Type	Automatic

Lift

- Wheelchair Suitable		- Handrail in Lift	

Rooms w. Disabled Facilities

- No. of Rooms	17

Food & Beverage

- Food & Beverage

Dining Room
- Air-Conditioning

Restaurants

- No. of Restaurants:	4	- Main Restaurant:	Buffet
- Local/National Restaurant			

Bars

- No. of Bars:	2	- Cafeteria	
- Pool Bar	09:00 - 18:00	- Roof Top Bar	09:00 - 18:00

Beverage

- Water & Softdrinks		- Coffee & Tea	
- Beer		- Wine	
- National Spirits			

Breakfast

- Breakfast Type:	Breakfast Buffet 07:00 - 10:00

Accommodation Fact Sheet

QAWRA Palace Resort & SPA

Qawra Palace Hotel,
Qawra Coast Road,
, Qawra, Saint Paul's Bay, Malta
Phone: +356 21582730 Fax: +356 21580662
E-mail: reservations@qawrapalacemalta.com
Website: www.qawrapalacemalta.com
GIATA: 19565

Code: AMTSMT22HM
Search Code: AMTSMT22HM
Type: Hotel
Class: Standard
Local Rating: 4 Star
Featured Rating: 4 Star

Destination: Malta
Handling: Malta Office
Group:
Chain:
Owner: MALLARD CO. LTD.

Lat: 35.954734
Lng: 14.423760



Indoor Pool

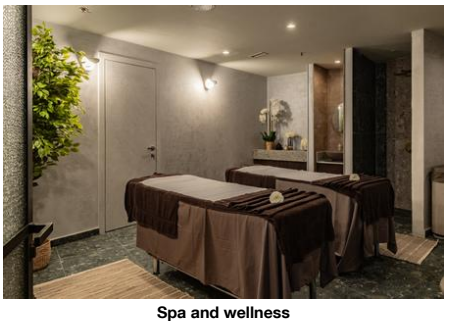

Spa and wellness



Family Room

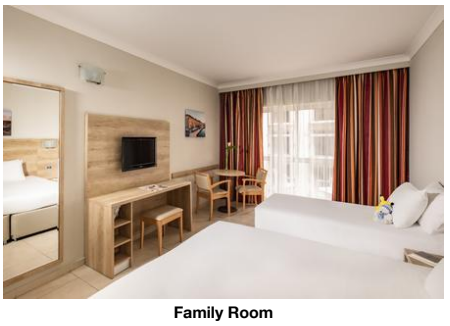

Family Room

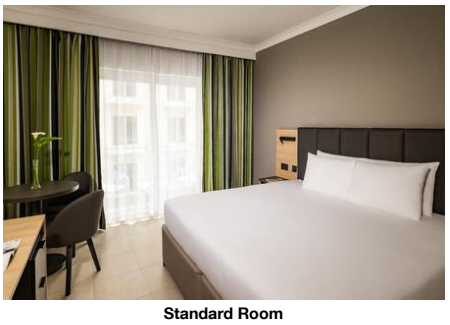

Standard Room

Lunch
- Main Course: Buffet, 12:30 - 15:00
- Starters: Buffet
- Salads: Buffet
- Dessert: Buffet
- Dress Code: smart casual

Dinner
- Main Course: Buffet, 18:30 - 21:00
- Starters: Buffet
- Salads: Buffet
- Dessert: Buffet
- Dress Code: smart casual

Hotel Facilities

- Hotel Facilities

General Facilties
- Lobby
- Reception
- Air-Conditioning: Central
- Elevator: 8
- TV Lounge

Guest Amenities
- Wi-Fi: Wi-Fi/HotSpots (free)
- Room Service: extra fee
- Luggage Storage
- Currency Exchange
- Hotel Safe: free of charge
- Laundry Service: extra fee
- Ironing Service: free of charge
- Wake Up Calls

Shuttle Services
- Shuttle to the Airport: extra fee, Private Ground Transfer

Rentals
- Car Rental

Leisure Facilities

- Leisure Facilities

Family Facilities
- Child Pool
- Child Animation: free of charge
- Child Playroom
- Child Club: 5 - 12, 10:00 - 16:30, free of charge
- Baby High Chairs

Activities
- Adult Animation: Daily
- Gaming Room: extra fee
- Billiard: extra fee
- Squash: extra fee
- Mini Golf

Locations & Distances

- Locations & Distances

Recreation Area
- Sea: Qawra Coast, 100 m

Public Transport
- Public Bus Stop: 100 m
- Taxi Stand: 100 m

Sport Locations
- Golf Course: 20 km

Medical Locations
- Hospital: 15 km
- Pharmacy: 400 m

Other Locations
- Town Centre: 500 m
- Tourist Center: 500 m
- Restaurants/Bars: 100 m
- Disco/Nightlife: 800 m
- Cinema: 1 km
- Supermarket: 2 km
- Shopping Center: 10 km
- Attraction 1: Aquarium, 600 m
- Attraction 2: Valletta, 10 km
- Attraction 3: Mdina, 8 km
- Attraction 4: Water Park, 6 km

Object Information

- Object Information

Property
- Construction Year: 1970
- Last Renovation: 2023, Total
- No. Floors (max): 11
- Total Units/Rooms: 567
- Total Beds: 815
- Architectural Style:
- Voltage: 240 V

Reception
- Reception: 24h Service: Yes, 24h Service
- Languages Spoken: English, German, French, Italian, Maltese, Bulgarian

Policies
- Check-In Time: 15:00
- Check-Out Time: 11:00
- Payment Type: Euro/Master Card, Visa Card
- Pets Allowed: No
- Groups Allowed: Yes
- Hen/Stag Parties: No
- Smoking Allowed: In Signed Areas, Balcony/Terrace only

Themes

- Themes

QAWRA Palace Resort & SPA

Qawra Palace Hotel,
Qawra Coast Road,
, Qawra, Saint Paul's Bay, Malta
Phone: +356 21582730 Fax: +356 21580662
E-mail: reservations@qawrapalacemalta.com
Website: www.qawrapalacemalta.com
GIATA: 19565

Code:	AMTSMT22HM	Destination:	Malta		
Search Code:	AMTSMT22HM	Handling:	Malta Office		
Type:	Hotel	Group:			
Class:	Standard	Chain:			
Local Rating:	4 Star	Owner:	MALLARD CO. LTD.	Lat:	35.954734
Featured Rating:	4 Star			Lng:	14.423760

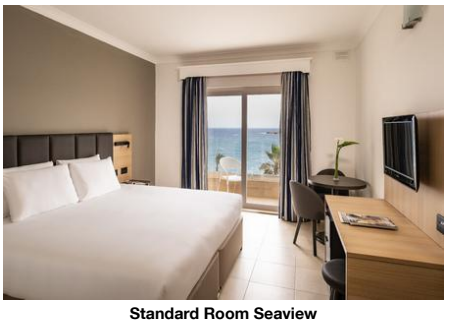

Standard Room Seaview

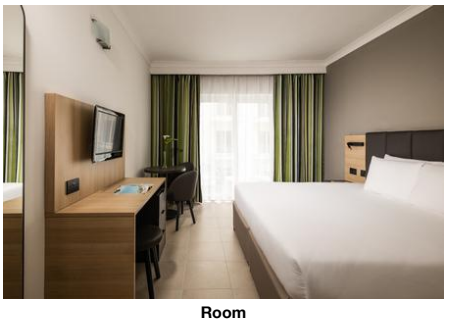

Room

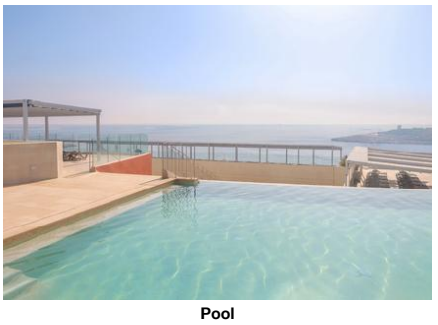

Pool

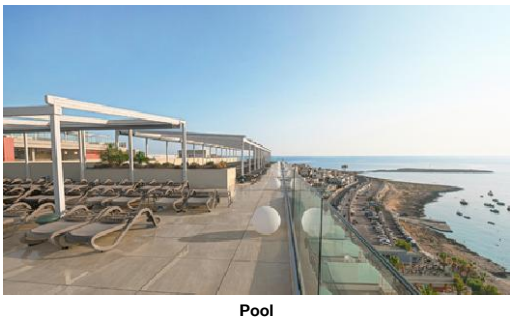

Pool

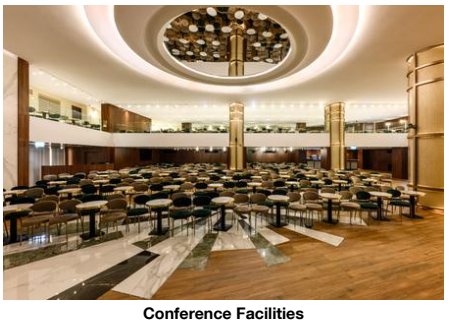

Conference Facilities

Hotel Type
- Resort Hotel

Wellness & Health

- Wellness & Health

Health

- Sauna		- Massage	
- Whirlpool	free of charge	- Wellness Shower	free of charge
- SPA	extra fee 09:00 - 19:00		

Incidents & Errata

Incidents

Restrictions - Pools	Comment: Roof top pool is Aults Only

Errata

Mandatory Deposit	
Tax Payable Locally	Currency: EUR type: eco tax charge cycle: per Person per Night

Points of interest (Qawra)

Main Locations

Additional Airport: Malta Seaport (Distance 0.00Km, 15.00min)
Main Airport: Malta Airport (Distance 18.00Km, 60.00min)

Accommodation Fact Sheet

QAWRA Palace Resort & SPA

Qawra Palace Hotel,
Qawra Coast Road,
, Qawra, Saint Paul's Bay, Malta
Phone: +356 21582730 Fax: +356 21580662
E-mail: reservations@qawrapalacemalta.com
Website: www.qawrapalacemalta.com
GIATA: 19565

Code:	AMTSMT22HM	Destination:	Malta		
Search Code:	AMTSMT22HM	Handling:	Malta Office		
Type:	Hotel	Group:			
Class:	Standard	Chain:			
Local Rating:	4 Star	Owner:	MALLARD CO. LTD.	Lat:	35.954734
Featured Rating:	4 Star			Lng:	14.423760

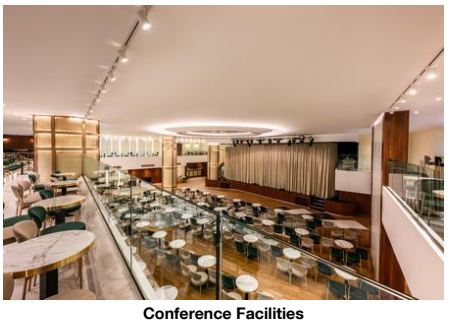

Conference Facilities



Playground and Mini Club



Playground and Mini Club

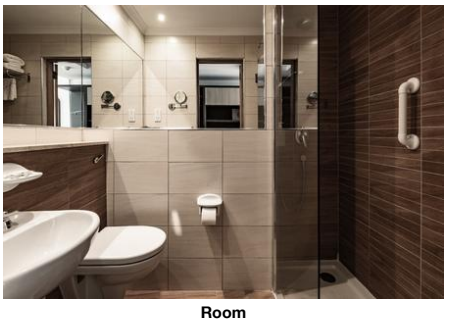

Room

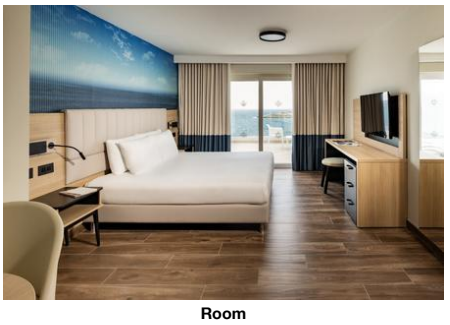

Room

Accommodation Fact Sheet

QAWRA Palace Resort & SPA

Qawra Palace Hotel,
Qawra Coast Road,
, Qawra, Saint Paul's Bay, Malta
Phone: +356 21582730 Fax: +356 21580662
E-mail: reservations@qawrapalacemalta.com
Website: www.qawrapalacemalta.com
GIATA: 19565

Code: AMTSMT22HM
Search Code: AMTSMT22HM
Type: Hotel
Class: Standard
Local Rating: 4 Star
Featured Rating: 4 Star

Destination: Malta
Handling: Malta Office
Group:
Chain:
Owner: MALLARD CO. LTD.

Lat: 35.954734
Lng: 14.423760

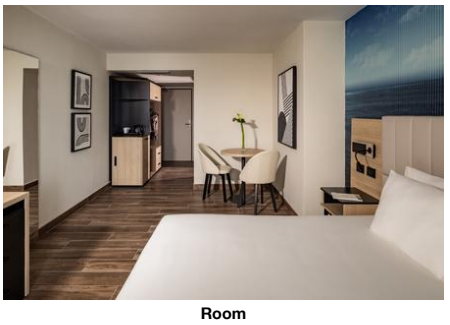

Room

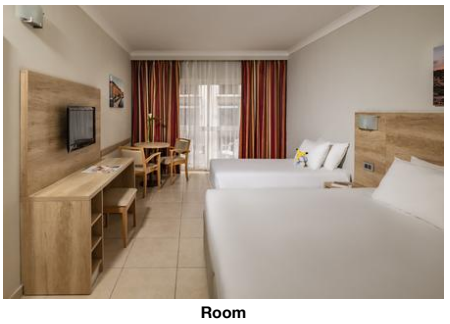

Room

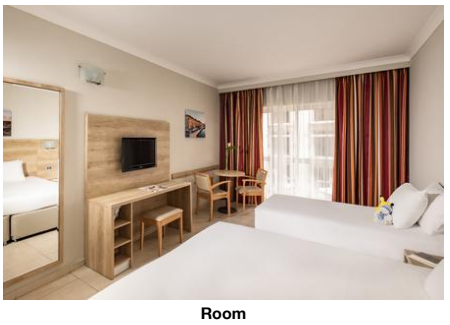

Room

Accommodation Stock Sheet

QAWRA Palace Resort & SPA

Qawra Palace Hotel,
Qawra Coast Road,
, Qawra, Saint Paul's Bay, Malta
Phone: +356 21582730 Fax: +356 21580662
E-mail: reservations@qawrapalacemalta.com
Website: www.qawrapalacemalta.com
GIATA: 19565

Code:	AMTSMT22HM	Destination:	Malta		
Search Code:	AMTSMT22HM	Handling:	Malta Office		
Type:	Hotel	Group:			
Class:	Standard	Chain:			
Local Rating:	4 Star	Owner:	MALLARD CO. LTD.	Lat:	35.954734
Featured Rating:	4 Star			Lng:	14.423760

Image Route:

http://tkimages.axisdata.net/ImageConverter.php?size=display&height=300&hotel=AMTSMT22HM&filename=AMTSMT22HM_1376882.jpg - Hotel exterior
http://tkimages.axisdata.net/ImageConverter.php?size=display&height=300&hotel=AMTSMT22HM&filename=AMTSMT22HM_1376892.jpg - Pool
http://tkimages.axisdata.net/ImageConverter.php?size=display&height=300&hotel=AMTSMT22HM&filename=AMTSMT22HM_1376894.jpg - Pool
http://tkimages.axisdata.net/ImageConverter.php?size=display&height=300&hotel=AMTSMT22HM&filename=AMTSMT22HM_1376884.jpg - Da Vella Restaurant
http://tkimages.axisdata.net/ImageConverter.php?size=display&height=300&hotel=AMTSMT22HM&filename=AMTSMT22HM_1376902.jpg - Tsubu Asian Restaurant
http://tkimages.axisdata.net/ImageConverter.php?size=display&height=300&hotel=AMTSMT22HM&filename=AMTSMT22HM_1223746.jpg - Da'Vella Main Restaurant
http://tkimages.axisdata.net/ImageConverter.php?size=display&height=300&hotel=AMTSMT22HM&filename=AMTSMT22HM_1376886.jpg - El Vagabundo South American Restaurant
http://tkimages.axisdata.net/ImageConverter.php?size=display&height=300&hotel=AMTSMT22HM&filename=AMTSMT22HM_1376890.jpg - Lume Restaurant
http://tkimages.axisdata.net/ImageConverter.php?size=display&height=300&hotel=AMTSMT22HM&filename=AMTSMT22HM_1375670.jpg - Seaside Outdoor Pool
http://tkimages.axisdata.net/ImageConverter.php?size=display&height=300&hotel=AMTSMT22HM&filename=AMTSMT22HM_1185766.jpeg - Gym
http://tkimages.axisdata.net/ImageConverter.php?size=display&height=300&hotel=AMTSMT22HM&filename=AMTSMT22HM_1376888.jpg - Indoor Pool
http://tkimages.axisdata.net/ImageConverter.php?size=display&height=300&hotel=AMTSMT22HM&filename=AMTSMT22HM_1376900.jpg - Spa and wellness
http://tkimages.axisdata.net/ImageConverter.php?size=display&height=300&hotel=AMTSMT22HM&filename=AMTSMT22HM_1223762.jpg - Family Room
http://tkimages.axisdata.net/ImageConverter.php?size=display&height=300&hotel=AMTSMT22HM&filename=AMTSMT22HM_1223764.jpg - Family Room
http://tkimages.axisdata.net/ImageConverter.php?size=display&height=300&hotel=AMTSMT22HM&filename=AMTSMT22HM_1223758.jpg - Standard Room
http://tkimages.axisdata.net/ImageConverter.php?size=display&height=300&hotel=AMTSMT22HM&filename=AMTSMT22HM_1223760.jpg - Standard Room Seaview
http://tkimages.axisdata.net/ImageConverter.php?size=display&height=300&hotel=AMTSMT22HM&filename=AMTSMT22HM_1376898.jpg - Room
http://tkimages.axisdata.net/ImageConverter.php?size=display&height=300&hotel=AMTSMT22HM&filename=AMTSMT22HM_1547734.jpg - Pool
http://tkimages.axisdata.net/ImageConverter.php?size=display&height=300&hotel=AMTSMT22HM&filename=AMTSMT22HM_1547736.jpg - Pool
http://tkimages.axisdata.net/ImageConverter.php?size=display&height=300&hotel=AMTSMT22HM&filename=AMTSMT22HM_1547738.jpg - Conference Facilities
http://tkimages.axisdata.net/ImageConverter.php?size=display&height=300&hotel=AMTSMT22HM&filename=AMTSMT22HM_1547740.jpg - Conference Facilities
http://tkimages.axisdata.net/ImageConverter.php?size=display&height=300&hotel=AMTSMT22HM&filename=AMTSMT22HM_1547742.jpg - Playground and Mini Club
http://tkimages.axisdata.net/ImageConverter.php?size=display&height=300&hotel=AMTSMT22HM&filename=AMTSMT22HM_1547744.jpg - Playground and Mini Club
http://tkimages.axisdata.net/ImageConverter.php?size=display&height=300&hotel=AMTSMT22HM&filename=AMTSMT22HM_1547746.jpg - Room
http://tkimages.axisdata.net/ImageConverter.php?size=display&height=300&hotel=AMTSMT22HM&filename=AMTSMT22HM_1878400.jpg - Room
http://tkimages.axisdata.net/ImageConverter.php?size=display&height=300&hotel=AMTSMT22HM&filename=AMTSMT22HM_1878402.jpg - Room
http://tkimages.axisdata.net/ImageConverter.php?size=display&height=300&hotel=AMTSMT22HM&filename=AMTSMT22HM_1878404.jpg - Room
http://tkimages.axisdata.net/ImageConverter.php?size=display&height=300&hotel=AMTSMT22HM&filename=AMTSMT22HM_1878406.jpg - Room