Radisson BLU
AZURI RESORT & SPA
MAURITIUS

FACTSHEET

2026-2027



Azuri Ocean & Golf Village, Haute Rive, 31201 Roches Noires, Rivière du Rempart, Mauritius
T: 230 402 3700 • F: 230 417 2800
sales.mru@radissonblu.com | www.radissonhotels.com/azuri

Radisson BLU
AZURI RESORT & SPA
MAURITIUS



EXPERIENCE THE PRESERVED WILD COAST OF MAURITIUS WITH RADISSON BLU AZURI RESORT & SPA

The marine landscape of the resort offers a rare biodiversity with its lagoon harbouring one of the largest reserves of mangroves. It lies 25 kilometers from Port Louis, the capital and home of the nation's main harbor. The International Airport of Mauritius is an hour drive away.

Check-in: 15h00 | **Check-out:** 12h00

THE BLU DIFFERENCE

1. Set on the north-eastern wild coast within the preserved beach, lagoon, and mangroves that frames Azuri, a cosmopolite and buzzing marine village.
2. "Blu Passport" — Enjoy access to 10 restaurants, bars and activities across both Radisson Blu resorts, with complimentary inter-hotel transfers ensuring a hassle-free journey.
3. Tee off at Azuri The Nine Golf and enjoy complimentary green fees at the a spectacular award-winning 9-hole signature par 3 Championship golf course.
4. Exclusive wing featuring villas with Private pool and a luxurious Beachfront Villa boasting a private pool, lush gardens and outdoor shower.
5. Green Key Certified.
6. Enjoy complimentary access* to the exciting Aqualand Waterpark at our sister hotel, Crystals Beach Resort Belle Mare, a member of Radisson Individuals for fun-filled family adventures! *Transfers not included

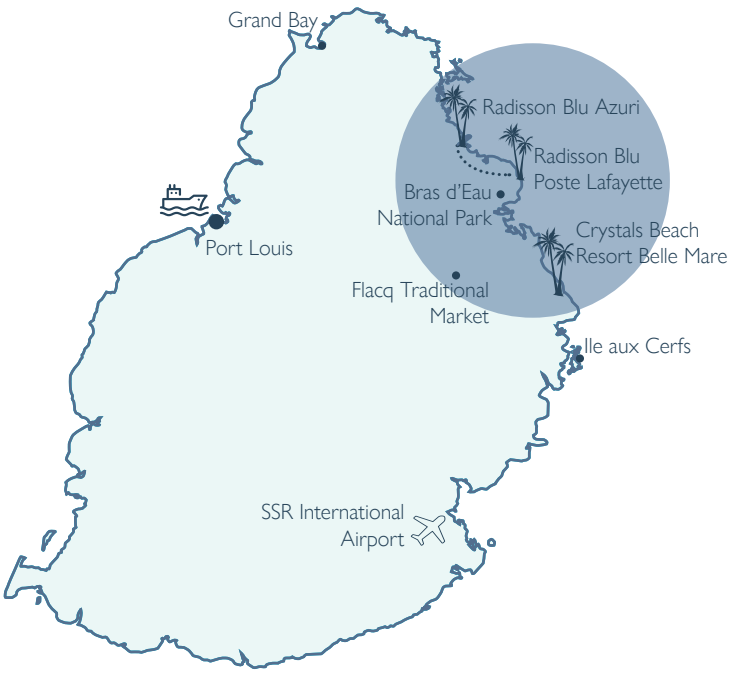

RESTAURANTS & BARS





LE COMPTOIR

Theme buffet restaurant that serves local and international cuisine overlooking the pool.

Seating Capacity: 150

Opening Hours:
Super Breakfast Buffet: 07:00 - 10:30
Lunch Buffet: 12:00 - 15:00
Dinner Buffet: 18:30 - 22:00

THE NINE BISTROPUB

Offering a picturesque view overlooking the perfectly manicured 9-hole Championship golf course, The Nine BistroPub is the perfect place to indulge in freshly made pastries and light breakfast before a round of golf, as well as enjoy the casual gourmet menu for lunch and dinner in a relaxed atmosphere with your loved ones and families.

Seating Capacity: 50

Opening Hours:
Bar & Tapas: 12:00 - 22:00
Lunch: 12:00 15:00
Dinner: 19:00 - 22:00 (open on selected days)

CYAN POOL BAR

Perfect for an island cocktail while soaking in the sun. Indulge in our exclusive selection of drinks and sandwiches.

Seating Capacity: 60

Opening hours:
Bar: 10:00 - 23:00
Light salads and sandwiches*: 12:00 - 15:00
**Upon Request*

CAFÉ GIOIA

Savour the delicacies of homemade pastries, finest coffees, mouth watering cakes, gourmet breakfasts and a variety of light lunches. In the evening, Café Gioia unveils a new culinary experience and invites our guests to discover the authentic traditional Italian cuisine.

Seating Capacity: 60

Opening Hours: 08:00 - 22:00

BLACK ROCK BAR & GRILL

This Bar & Grill restaurant offers a splendid dining experience. Indulge in our curated menu that suits all taste buds!

Seating Capacity: 70

Opening Hours:
Bar & Tapas: 11:00 - 23:00
Lunch: 12:00 - 15:00
Dinner: 19:00 - 22:00



The Nine BistroPub



Café Gioia



Black Rock Bar & Grill

ACCOMMODATION

44 PREMIUM GARDEN ROOMS



Premium Garden Rooms feature floor-to-ceiling glass sliding doors opening to balcony or terrace.

37 PREMIUM OCEAN ROOMS



Premium Ocean Rooms* offers guests views of the lagoon.

19 VILLA WITH PRIVATE POOL

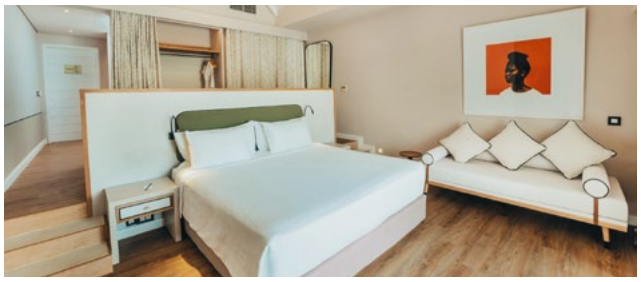

Located in a serene setting, these spacious villas feature a private pool, outdoor shower and elegant interiors. Enjoy views of the natural mangroves from your terrace and unwind in complete privacy with butler service, perfect for couples and families seeking a tranquil escape.

1 BEACHFRONT VILLA WITH PRIVATE POOL



Located on the beachfront with breathtaking views of the ocean and mangroves, this exclusive villa offers a seamless blend of indoor-outdoor living with its private pool, lush garden and personalised butler service.

Room Features

CATEGORIES	PREMIUM GARDEN ROOMS (44)	PREMIUM OCEAN ROOMS (37)	VILLA WITH PRIVATE POOL (19)	BEACHFRONT VILLA WITH PRIVATE POOL (01)
Available in Interconnecting Rooms	•		•	
King Size Bed	•	•	•	•
"Double" + "double" (2 queen size beds)	•	•		
Capacity for 1 extra bed	•	•		•
Mini bar	•	•	•	•
Private Pool			•	•
Separate Rainshower	•	•	•	•
Separate bathtub	•	•		•
Individual Air Conditioning	•	•	•	•
Tea & Coffee making facilities	•	•	•	•
Nespresso® (capsules at extra charge)	•	•	•	•
In-room Safe	•	•	•	•
WIFI	•	•	•	•

Room Specification

ROOM CATEGORY	ROOM CONFIGURATION		MAXIMUM OCCUPACY
Premium Garden Rooms	28 x "King"	47m²	3 Adults OR 2 Adults & 1 Child OR 2 Adults & 1 Teen
	16 x "Double + Double" (2 queen size beds)	53m²	3 Adults OR 2 Adults & 2 Children OR 2 Adults & 1 Teen
Premium Ocean Rooms	24 x "King"	47m²	3 Adults OR 2 Adults & 1 Child OR 2 Adults & 1 Teen
	13 x "Double + Double" (2 queen size beds)	53m²	3 Adults OR 2 Adults & 2 Children OR 2 Adults & 1 Teen
Villa with Private Pool	19 x "King"	65m²	3 Adults OR 2 Adults & 1 Child OR 2 Adults & 1 Teen
Beachfront Villa with Private Pool	01 x "King"	85m²	3 Adults OR 2 Adults & 1 Child OR 2 Adults & 1 Teen

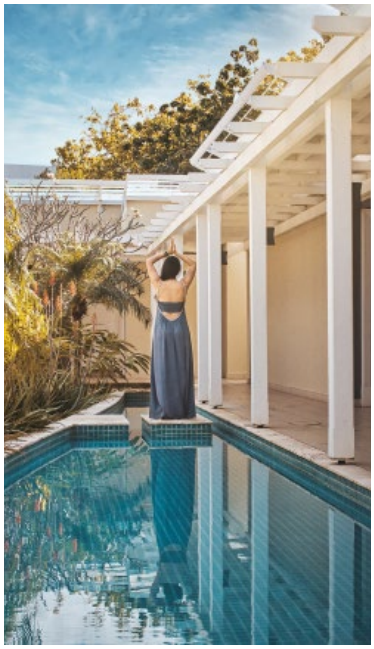

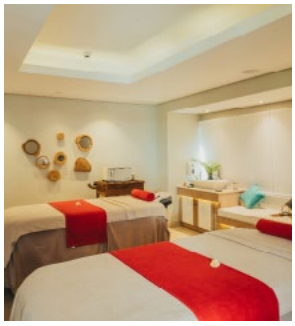



WELLNESS & FITNESS

The Spa offers a range of beauty treatments, massages and facials.

- 6 treatment rooms including 4 couple treatment rooms
- Complimentary hammam and sauna
- Changing rooms & private lockers
- Hair & Nail salon
- Water feature
- Relaxing area
- Fully equipped fitness centre with pool

Opening Hours: 08:00 – 20:00

TI KRAB KIDS CLUB

Exclusively available to our younger guests, the Kids Club offers a range of indoor and outdoor activities to create the perfect holiday for the little ones. Facilities includes games area, playground, babysitting service theatre corner and resting area.

Kids Resort Activities:
Mangrove Discovery | Leaf Painting | Create your own Kite | Sega Dance | Sandcastle Competition and many more

Opening Hours: 09:00 – 22:00







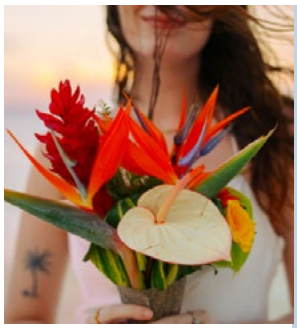



WEDDINGS

When it comes to destination weddings, we have what you need for an elegant and stress-free celebration. Simply mention your requirements and leave the rest to us.

Wedding venues: Beach | Garden | Golf course | Floating platform | Privatised island

EVENTS

With its wide range of water sports and land activities, the resort is a prime destination for team-building activities.

RESORT ACTIVITIES

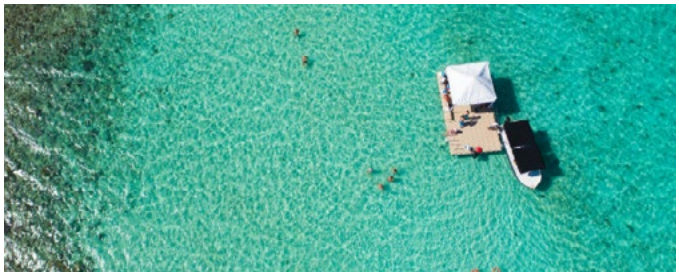

Experience the untamed wilderness of the east coast like never before in an array of unique outdoor activities.

Land Activities
Folkloric Flacq Market | Golf | Bicycle Ride | Henna Tattoo | Beach Volley | Beach Meditation | Cave Exploration | Star Gazing | Tennis | Padel | Pottery Initiation

Water Activities
Swimming Platform | Kayak Mangrove Safari | Snorkeling | Stand Up Paddle | Windsurfing | Pedal Boat | Glass Bottom Boat | Aqua Gym | Diving Initiation



Exclusive Golfing Experience:
Azuri Golf, a spectacular 9-hole signature par-3 golf course. Renowned for its stunning design and picturesque setting, The Nine has been awarded the title of the World's Best Par-3 Golf Course at the World Golf Awards.

Radisson Blu Azuri guests enjoy complimentary green fees (once daily for 9 or 18 holes) at a fun, family-friendly course that's both enjoyable and challenging for all levels.

**In order to ensure highest standard of our golf course, please note that our green-keeping staff may be required to undertake adhoc/essential work during which period (not exceeding 3 consecutive days) our golf course will not be accessible to our esteemed guests.*



THE BLU PASSPORT

A playground for both hotels sharing guest experiences that complement each other. Culinary offers, beach activities and an array of exclusive services awaits at Radisson Blu Poste Lafayette Resort & Spa, our adult-only property (available to guests aged 18yrs or above).

