Radisson BLU
POSTE LAFAYETTE
RESORT & SPA MAURITIUS

FACTSHEET
2026-2027



Coastal Road, Poste Lafayette 41519, Mauritius | T: +230 402 6200 • F: +230 410 5342
sales.mru@radissonblu.com | www.radissonhotels.com/mauritius



DISCOVER THE HIDDEN GEM OF MAURITIUS ON THE MOST BEAUTIFUL PRESERVED EAST COAST

Beautifully set on a pristine beach protected by a natural unspoilt turquoise lagoon, Radisson Blu Poste Lafayette Resort & Spa is a contemporary interpretation of the island's architectural heritage. This exclusive resort combines the warmth of Mauritius hospitality and diverse experiences designed to make holidays for adults and couples truly enjoyable.

Check-in: 15h00 | **Check-out:** 12h00

THE BLU DIFFERENCE

1. Set on a pristine white beach framed by the preserved turquoise lagoon of the north-east coast of Mauritius.
2. Adult-Only resort with a unique array of services exclusively designed for honeymooners & couples.
3. Newly redesigned rooms with breathtaking views of the ocean or lush garden landscapes, offering a refined setting for pure relaxation.
4. A unique and exclusive snorkelling trail to discover the wonders of the preserved marine life right in front of the resort.
5. "Blu Passport" - Enjoy access to 10 restaurants, bars, and activities across both Radisson Blu resorts, with complimentary inter-hotel transfers ensuring a hassle-free journey.
6. Green Key Certified.

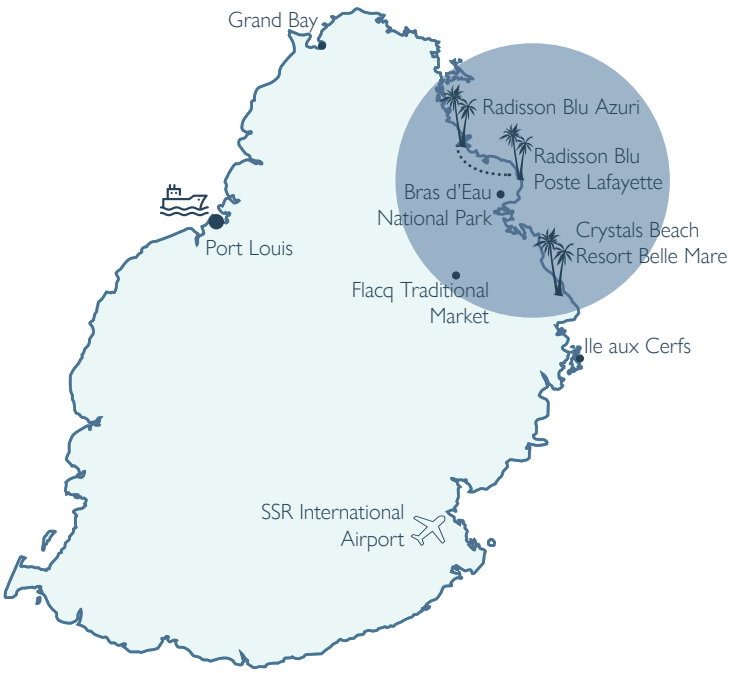

RESTAURANTS & BARS



NAUTILUS

Colourful themed buffets and set menus showcasing some of the world's greatest cuisines with an emphasis on local products.

Seating Capacity: 120

Opening Hours
Breakfast Buffet:
Monday - Friday: 07:00 - 10:30
Weekend & Public Holidays: 07:00 - 11:00
Lunch Buffet: 12:00 - 15:00
Dinner Buffet: 18:30 - 22:30



AQUA BEACH RESTAURANT

Perfect for a casual dining experience or a relaxed lunch. Served bistro style, you can enjoy homemade pizzas and grills for lunch or seafood platters and delicious steaks for dinner.

Seating Capacity: 40

Opening Hours:
Lunch: 12:00 -15:00
Dinner: 19:00 - 22:00

AQUA BEACH BAR

The Aqua Beach Bar is perfect to enjoy our tropical cocktails under the shades of the palms, feet in the sand. Our beach bar provides a unique setting for a soothing ambience.

Opening Hours:
Bar: 11:00 – 23:00



ROOFTOP TAPAS & BAR

Enjoy the scenic views of the wild coast whilst sipping our delicious cocktails from our rooftop bar.

Seating Capacity: 16

Opening Hours:
Bar & Tapas: 16:00 - 20:00
Dinner: 19:00 - 22:00 (on selected days)



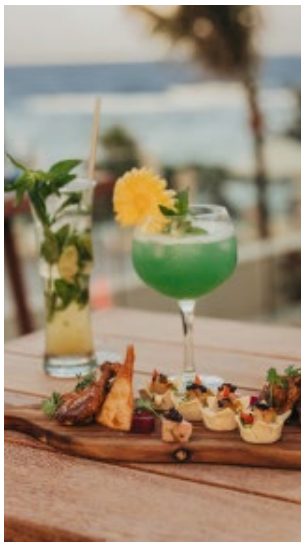

ACCOMMODATION

18 SUPERIOR MOUNTAIN VIEW ROOMS



Rooms located on the opposite side of the road offers beautiful mountain views decked in clean, simple furnishings and decor.

24 SUPERIOR OCEAN ROOMS



Superior Ocean Rooms offers guests stunning views of the ocean.

30 SUPERIOR GARDEN ROOMS



Superior Garden Rooms offer guests a breathtaking view of our lush tropical gardens.

19 SUPERIOR BEACH ACCESS ROOMS



Superior Beach Access Rooms are on the ground level with a private terrace and direct beach access, plus one complimentary green fee per stay* at The Nine Azuri Golf.

9 SUPERIOR BEACHFRONT ROOMS



Superior Beachfront Rooms offer breathtaking views of the lagoon of Poste Lafayette, along with one complimentary green fee per stay* at The Nine Azuri Golf.

Room Specification

ROOM CATEGORY	ROOM CONFIGURATION		MAXIMUM OCCUPACY
Superior Mountain View Rooms	17 x "King"	33m²	3 Adults
	1 x "Twin"	33m²	3 Adults
Superior Garden Rooms	30 x "King"	27 - 30m²	2 Adults
Superior Ocean Rooms	18 x "King"	30m²	3 Adults
	6 x "Twin"	30m²	2 Adults
Superior Beach Access Rooms	19 x "King"	27m²	2 Adults
Superior Beachfront Rooms	9 x "King"	30m²	2 Adults

Room Features

CATEGORIES	SUPERIOR MOUNTAIN VIEW ROOMS (18)	SUPERIOR GARDEN ROOMS (30)	SUPERIOR OCEAN ROOMS (24)	SUPERIOR BEACH ACCESS ROOMS (19)	SUPERIOR BEACHFRONT ROOMS (9)
Available on ground and 1st floor		•		Ground	•
Available on 1st and 2nd floor	•		•		
Terrace or Juliette Balcony	Juliette Balcony	•	Juliette Balcony	Terrace	Juliette Balcony
King Size Bed	•	•	•	•	•
"Twin Bed"	•		•		
Individual Air Conditioning	•	•	•	•	•
Minibar	•	•	•	•	•
USB Charging Port	•	•	•	•	•
Shower	•	•	•	•	•
Tea & Coffee making facilities	•	•	•	•	•
Nespresso® Capsules (at extra charge)	•	•	•	•	•
In-room Safe	•	•	•	•	•
WIFI	•	•	•	•	•

*Conditions apply



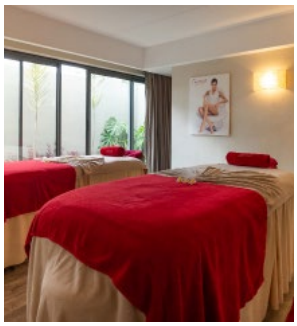

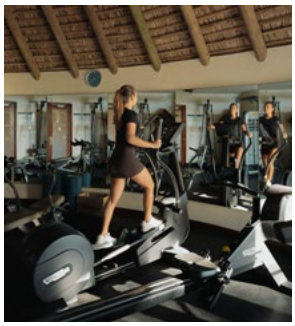

FITNESS & WELLNESS

Indulge in a pampering treatment at The Spa. Services include massages, facials, body scrubs and body treatments.

- 5 treatment rooms including 3 couple treatment rooms
- 2 Hammam
- Hair & Nail Salon
- Relaxing area
- Fully equipped gym

Opening Hours: 08:00 – 20:00



WEDDINGS

When it comes to destination weddings, we have what you need for an elegant and stress-free celebration. Simply mention your requirements and leave the rest to us.

Wedding venue: Beach













RESORT ACTIVITIES

Experience the untamed wilderness of the east coast like never before in an array of unique outdoor activities.

Land Activities

Golf (reduced rates at The Nine – Azuri Golf) | Sega dance initiation | Henna tattoo | Bicycle rides | Beach volley | Bocci balls | Cooking class | Cocktail class | Massage demo on pool deck | Meditation on the beach | Pool volley | Aqua gym and many more.

Water Activities

Snorkelling Trail | Kayak | Stand Up Paddle | Traditional line fishing | Glass bottom boat (at Radisson Blu Azuri Resort & Spa) | Aqua gym | Diving initiation and many more.

THE BLU PASSPORT

A playground for both hotels sharing guest experiences that complement each other.

Culinary offers, watersport activities and an array of exclusive services awaits at Radisson Blu Azuri Resort & Spa.



