Accommodation Fact Sheet

Radisson Collection Hotel Bodrum

Akyarlar Mh.,
Ataturk Cd., No:352
48960, Bodrum, Bodrum, Turkey
Phone: +90-252-9991510 Fax: +90-252-
E-mail:
Website: https://www.radissonhotels.com/en-us/hotels/radisson-collection-bodrum
GIATA: 1283984

Code:	ATRBJV5H8M
Search Code:	BJVRAD
Type:	Hotel
Class:	Standard
Local Rating:	5 Star
Featured Rating:	5 Star

Destination:	Turkish Aegean Coast-Bodrum
Handling:	Open Turizm Seyahat - Bodrum Ofis
Group:	
Chain:	Radisson Hotels & Resorts
Owner:	Unknown Provider (or Direct Payment)

Lat: 36.980051571793645
Lng: 27.310240539794936

Photo Gallery



Hotel



Hotel



Beach



Pool

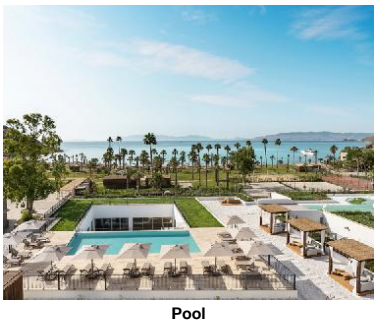

Pool

Descriptions

General description:
The hotel Radisson Collection Hotel Bodrum is located approx. 50 m from the hotel´s own sandy beach. At the beach, there are sun umbrellas and sun loungers free of charge available. The town Mugla is around 129 km away. A supermarket can be reached after around 100 m. It is only 100 m from the hotel to the nearest bars and restaurants. For mobility there is a car rental company. The airport (BJV) is approx. 41 km away. The hotel and airport are linked by a shuttle (for a fee). Another airport (DLM) is located approx. 206 km away.

Amenities:
The beach hotel has 80 rooms. It offers its guests a reception (check-in from 15:00, check-out until 12:00), a lobby with bar, 2 lifts, air conditioning, a safe (for free), coiffeur, a mini market, various other shops and a free parking area. WiFi is available for free. Room cleaning is free of charge. Room service, laundry / ironing service, concierge service and medical service are available for a fee.

Pool:
In the outdoor area of the hotel you will find one fresh water pool (open from April to December). Here, there are sun umbrellas and sun loungers for free available. At the pool bar you can get refreshing beverages.

Meals:
Breakfast (from 07:00 - 11:00) from the buffet. Half board: breakfast and dinner.

Sport and Leisure:
Sports and entertainment: Tennis (for free, approx. 100 m away), mini golf, basketball and volleyball. Approx. 100 m away from the hotel watersports activities are available (partly from local providers). A golf course is only approx. 100 m from the hotel. Sauna free of charge. Spa area, steam bath, hamam and massages available for a fee. Child supervision: mini club for children (from 4 - 12 years).

Additional information:
Additional fees may apply for certain facilities, amenities or activities. Some services depend on the local climatic conditions and the season. Languages spoken: English and Turkish. Accepted methods of payment: Euro / MasterCard, Visa and American Express.

JuniorSuite:
With laminate, balcony or terrace, kettle (for free), minibar (for a fee), capsule coffee machine (for free), internet (for free), safe (where applicable, for a fee) and flat screen sat TV as well as individually adjustable air conditioning (from January to December). Bathroom with bathtub and shower. Towels are changed daily.

Premium Room (Balcony):
With laminate, balcony or terrace, kettle (for free), minibar (for a fee), capsule coffee machine (for free), internet (for free), safe (where applicable, for a fee) and flat screen sat TV as well as individually adjustable air conditioning (from January to December). Bathroom with shower. Towels are changed daily.

Premium Room (SeaView, Balcony):
With laminate, balcony or terrace, kettle (for free), minibar (for a fee), capsule coffee machine (for free), internet (for free), safe (where applicable, for a fee) and flat screen sat TV as well as individually adjustable air conditioning (from January to December). Bathroom with shower. Towels are changed daily.

Single Premium Room (Balcony):
With laminate, balcony or terrace, kettle (for free), minibar (for a fee), capsule coffee machine (for free), internet (for free), safe (where applicable, for a fee) and flat screen sat TV as well as individually adjustable air conditioning (from January to December). Bathroom with shower. Towels are changed daily.

Single Premium Room (SeaView):
With laminate, balcony or terrace, kettle (for free), minibar (for a fee), capsule coffee machine (for free), internet (for free), safe (where applicable, for a fee) and flat screen sat TV as well as individually adjustable air conditioning (from January to December). Bathroom with shower. Towels are changed daily.

Superior Room:
With laminate, balcony or terrace, kettle (for free), minibar (for a fee), capsule coffee machine (for free), internet (for free), safe (where applicable, for a fee) and flat screen sat TV as well as individually adjustable air conditioning (from January to December). Bathroom with shower (room size: 31 m²). Towels are changed daily.

Single Superior Room:
With laminate, balcony or terrace, kettle (for free), minibar (for a fee), capsule coffee machine (for free), internet (for free), safe (where applicable, for a fee) and flat screen sat TV as well as individually adjustable air conditioning (from January to December). Bathroom with shower. Towels are changed daily.

Suite (SeaView):
With laminate, balcony or terrace, kettle (for free), minibar (for a fee), capsule coffee machine (for free), internet (for free), safe (where applicable, for a fee) and flat screen sat TV as well as individually adjustable air conditioning (from January to December). Bathroom with shower. Towels are changed daily.

Service Units

Board & Mealplan

Halfboard
- Includes Breakfast
- Includes Dinner

Accommodation Fact Sheet

Radisson Collection Hotel Bodrum

Akyarlar Mh.,
Ataturk Cd., No:352
48960, Bodrum, Bodrum, Turkey
Phone: +90-252-9991510 Fax: +90-252-
E-mail:
Website: https://www.radissonhotels.com/en-us/hotels/radisson-collection-bodrum

GIATA: 1283984

Code:	ATRBJV5H8M	Destination:	Turkish Aegean Coast-Bodrum		
Search Code:	BJVRAD	Handling:	Open Turizm Seyahat - Bodrum Ofis		
Type:	Hotel	Group:			
Class:	Standard	Chain:	Radisson Hotels & Resorts		
Local Rating:	5 Star	Owner:	Unknown Provider (or Direct Payment)	Lat:	36.980051571793645
Featured Rating:	5 Star			Lng:	27.310240539794936

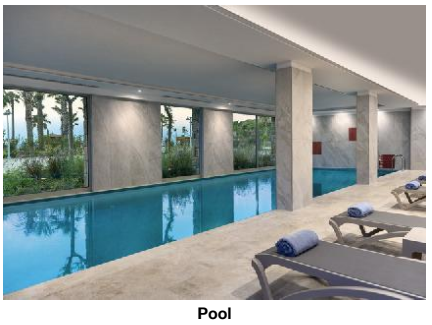

Pool



Restaurant

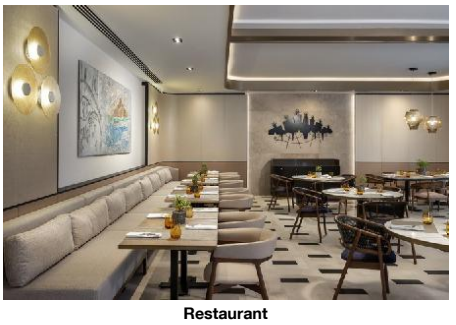

Restaurant

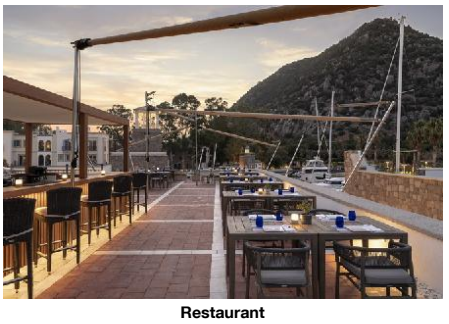

Restaurant



Bar

Facts

Sports

- Sports

Tennis

- Tennis Court	free of charge 1 Hard		

Sailing & Yacht

- Sailing School	100 m		

Other Sports

- Volleyball		- Basketball	

Bathing Facilities

- Bathing Facilities

Swimming Pool

- Outdoor Pool	1 Freshwater Open Seasonally: Yes Apr Dec	- Indoor Pool	1 Freshwater Jan Dec
- Sunshades at Pool	free of charge	- Sunbeds at Pool	free of charge
- Towels at Pool	free of charge but w. deposit	- Sun Terrace	

Beach

- Beach Type:	sand	- Route to Beach:	footpath
- Hotel Private Beach		- Sunshades on Beach	free of charge
- Sunbeds on Beach	free of charge	- Towels on Beach	free of charge but w. deposit

Business & Congress

- Business & Congress

General Facilities

- Conference Room	4	- Business Centre	
- Reception Desk			

Technical Equipment

- Printer	Color	- Fax	
- Scanner			

Environmental Commitment

- Environmental Commitment

Hotel

- Charging point for electric vehicles	free of charge

Room

- Bulk Soap, Shampoo, Lotion Dispensers

Food & Beverage

- Food & Beverage

Dining Room

- Air-Conditioning		- With Terrace	
- Smoking Allowed:	In Signed Areas		

Restaurants

- Main Restaurant:	A la Carte	- A la carte Restaurant	18:00 - 00:00

Bars

- Lobby Bar		- Pool Bar	
- Beach Bar			

Beverage

- Water & Softdrinks		- Coffee & Tea	
- Beer		- Wine	

Breakfast

- Breakfast Type:	Breakfast Buffet 07:00 - 11:00	- Extras w. Charge	

Lunch

- Main Course	Selection of Menus, A la Carte 12:00 - 19:00	- Extras w. Charge	
- Dress Code	comfortable sportive		

Dinner

- Main Course	Selection of Menus, A la Carte 08:00 - 01:00	- Extras w. Charge	
- Dress Code	comfortable sportive		

Hotel Facilities

- Hotel Facilities

General Facilties

- Lobby		- Air-Conditioning	Individual Jan Dec
- Elevator	2	- Shops	
- Mini Market		- Coiffeur	

Guest Amenities

- Wi-Fi	Wi-Fi/HotSpots (free)	- Room Service	extra fee

Radisson Collection Hotel Bodrum

Akyarlar Mh.,
Ataturk Cd., No:352
48960, Bodrum, Bodrum, Turkey
Phone: +90-252-9991510 Fax: +90-252-
E-mail:
Website: https://www.radissonhotels.com/en-us/hotels/radisson-collection-bodrum
GIATA: 1283984

Code:	ATRBJV5H8M	Destination:	Turkish Aegean Coast-Bodrum		
Search Code:	BJVRAD	Handling:	Open Turizm Seyahat - Bodrum Ofis		
Type:	Hotel	Group:			
Class:	Standard	Chain:	Radisson Hotels & Resorts		
Local Rating:	5 Star	Owner:	Unknown Provider (or Direct Payment)	Lat:	36.980051571793645
Featured Rating:	5 Star			Lng:	27.310240539794936



Bar



Gym



Spa and wellness

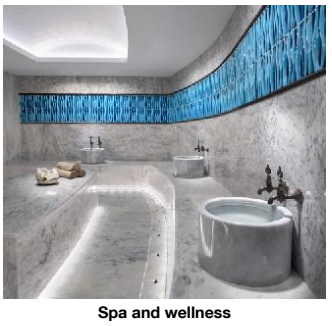

Spa and wellness

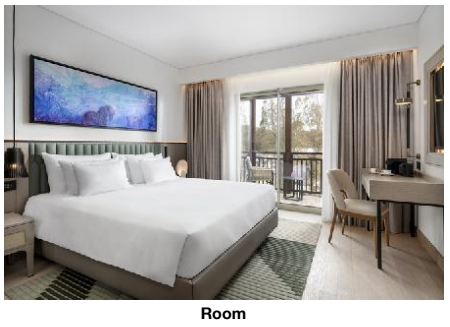

Room

- Luggage Storage		- Hotel Safe	free of charge
- Laundry Service	extra fee	- Laundry Room/ WasherDryer	extra fee
- Ironing Service	extra fee	- Medical Service	Daily extra fee
- Wake Up Calls		- Concierge	extra fee
- Maid Service	free of charge Daily		
Parking Facilities			
- Car Park	free of charge	- Garage	free of charge
Shuttle Services			
- Shuttle to the Airport	extra fee		
Rentals			
- Car Rental			

Leisure Facilities

- Leisure Facilities

Family Facilities			
- Child Club	4-12 Jun Aug free of charge		
Activities			
- Mini Golf			

Locations & Distances

- Locations & Distances

Cities			
- City 1:	Mugla 129 km		
Recreation Area			
- Beach	50 m	- Sea	50 m
Sport Locations			
- Golf Course	100 m	- Tennis Court	100 m
- Water Activities	100 m		
Other Locations			
- Town Centre	12 km	- Restaurants/Bars	100 m
- Supermarket	100 m		

Object Information

- Object Information

Property			
- Construction Year:	2021	- Last Renovation:	Total
- Total Units/Rooms:	80	- Garden	
- Voltage:	220 V		
Reception			
- Reception	24h Service: Yes	- Languages Spoken	English, Turkish
Policies			
- Check-In Time:	15:00	- Check-Out Time:	12:00
- Payment Type:	American Express, Euro/ Master Card, Visa Card	- Pets Allowed:	No Small Domestic Animals extra fee 8 kg 1
- Groups Allowed:	Yes	- Smoking Allowed:	In Signed Areas

Themes

- Themes

Hotel Type			
- Boutique Hotel		- Charming Hotel	

Wellness & Health

- Wellness & Health

Health			
- Sauna	free of charge	- Massage	extra fee
- SPA	extra fee	- Stone-Oil Bath	extra fee
Beauty & Relaxation			
- Special Offers for Hotel Guests		- Steam Bath	extra fee
- Hamam-Turkish Bath	extra fee		

Incidents & Errata

Errata

Customer Information	Comment: The hotel's agreement with SPA facility has been terminated and they will not be able to provide SPA services until 10th of May 2025 Type: AC

Points of interest (Turgutreis)

Main Locations

Additional Airport: Dalaman Airport (Distance 220.00Km, 186.00min)

Accommodation Fact Sheet

Radisson Collection Hotel Bodrum

Akyarlar Mh.,
Ataturk Cd., No:352
48960, Bodrum, Bodrum, Turkey
Phone: +90-252-9991510 Fax: +90-252-
E-mail:
Website: https://www.radissonhotels.com/en-us/hotels/radisson-collection-bodrum

GIATA: 1283984

Code:	ATRBJV5H8M	Destination:	Turkish Aegean Coast-Bodrum		
Search Code:	BJVRAD	Handling:	Open Turizm Seyahat - Bodrum Ofis		
Type:	Hotel	Group:			
Class:	Standard	Chain:	Radisson Hotels & Resorts		
Local Rating:	5 Star	Owner:	Unknown Provider (or Direct Payment)	Lat:	36.980051571793645
Featured Rating:	5 Star			Lng:	27.310240539794936

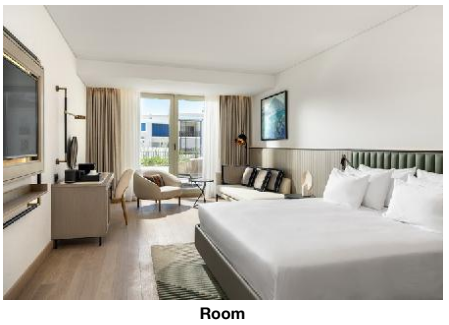

Room

Additional Airport: Izmir Adnan Menderes Airport (Distance 242.00Km, 186.00min)
Main Airport: Bodrum Airport (Distance 60.00Km, 60.00min)

Accommodation Stock Sheet

Radisson Collection Hotel Bodrum

Akyarlar Mh.,
Ataturk Cd., No:352
48960, Bodrum, Bodrum, Turkey
Phone: +90-252-9991510 Fax: +90-252-
E-mail:
Website: https://www.radissonhotels.com/en-us/hotels/radisson-collection-bodrum

Code:	ATRBJV5H8M	Destination:	Turkish Aegean Coast-Bodrum		
Search Code:	BJVRAD	Handling:	Open Turizm Seyahat - Bodrum Ofis		
Type:	Hotel	Group:			
Class:	Standard	Chain:	Radisson Hotels & Resorts		
Local Rating:	5 Star	Owner:	Unknown Provider (or Direct Payment)	Lat:	36.980051571793645
Featured Rating:	5 Star			Lng:	27.310240539794936

Image Route:

http://tkimages.axisdata.net/ImageConverter.php?size=display&height=300&hotel=ATRBJV5H8M&filename=ATRBJV5H8M_1001498.jpg - Hotel
http://tkimages.axisdata.net/ImageConverter.php?size=display&height=300&hotel=ATRBJV5H8M&filename=ATRBJV5H8M_1001500.jpg - Hotel
http://tkimages.axisdata.net/ImageConverter.php?size=display&height=300&hotel=ATRBJV5H8M&filename=ATRBJV5H8M_1001504.jpg - Beach
http://tkimages.axisdata.net/ImageConverter.php?size=display&height=300&hotel=ATRBJV5H8M&filename=ATRBJV5H8M_1001506.jpg - Pool
http://tkimages.axisdata.net/ImageConverter.php?size=display&height=300&hotel=ATRBJV5H8M&filename=ATRBJV5H8M_1001508.jpg - Pool
http://tkimages.axisdata.net/ImageConverter.php?size=display&height=300&hotel=ATRBJV5H8M&filename=ATRBJV5H8M_1001510.jpg - Pool
http://tkimages.axisdata.net/ImageConverter.php?size=display&height=300&hotel=ATRBJV5H8M&filename=ATRBJV5H8M_1001512.jpg - Restaurant
http://tkimages.axisdata.net/ImageConverter.php?size=display&height=300&hotel=ATRBJV5H8M&filename=ATRBJV5H8M_1001514.jpg - Restaurant
http://tkimages.axisdata.net/ImageConverter.php?size=display&height=300&hotel=ATRBJV5H8M&filename=ATRBJV5H8M_1001516.jpg - Restaurant
http://tkimages.axisdata.net/ImageConverter.php?size=display&height=300&hotel=ATRBJV5H8M&filename=ATRBJV5H8M_1001518.jpg - Bar
http://tkimages.axisdata.net/ImageConverter.php?size=display&height=300&hotel=ATRBJV5H8M&filename=ATRBJV5H8M_1001520.jpg - Bar
http://tkimages.axisdata.net/ImageConverter.php?size=display&height=300&hotel=ATRBJV5H8M&filename=ATRBJV5H8M_1001522.jpg - Gym
http://tkimages.axisdata.net/ImageConverter.php?size=display&height=300&hotel=ATRBJV5H8M&filename=ATRBJV5H8M_1001524.jpg - Spa and wellness
http://tkimages.axisdata.net/ImageConverter.php?size=display&height=300&hotel=ATRBJV5H8M&filename=ATRBJV5H8M_1001526.jpg - Spa and wellness
http://tkimages.axisdata.net/ImageConverter.php?size=display&height=300&hotel=ATRBJV5H8M&filename=ATRBJV5H8M_1001528.jpg - Room
http://tkimages.axisdata.net/ImageConverter.php?size=display&height=300&hotel=ATRBJV5H8M&filename=ATRBJV5H8M_1001530.jpg - Room