Accommodation Fact Sheet

Radisson Resort Plaza Skiathos

Kanapitsa
37002, Kanapitsa, Skiathos, Greece
Phone: 0030 24270 21971 Fax: 0030 24270 22109
E-mail:
Website: www.plaza.gr
GIATA: 1358

Code:	AMTSGR28Z4
Search Code:	JSI2002
Type:	Hotel
Class:	Standard
Local Rating:	4 Star
Featured Rating:	4 Star

Destination:	Sporades Islands
Handling:	MTS Incoming Greece -Chalkidiki
Group:	
Chain:	Radisson Hotels & Resorts
Owner:	HOTELBRAIN, S.A.

Lat:	39.1356714800665
Lng:	23.459101617336273

Photo Gallery



Hotel



Lobby



Pool



Pool

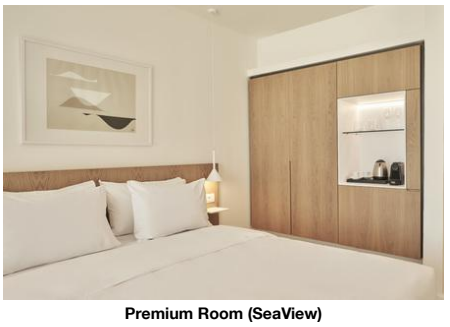

Premium Room (SeaView)

Descriptions

Descriere generală
Hotelul Radisson Resort Plaza Skiathos este situat la cca. 100 m de o plajă cu nisip. Pe plajă sunt disponibile umbrele de soare și șezlonguri la un cost suplimentar. Centrul turistic al stațiunii se află la aprox. 500 m. Orașul Skiathos este la aprox. 6 km. Veți găsi un supermarket la cca. 500 m. De asemenea, cele mai apropiate baruri și restaurante sunt la cca. 500 m. Aveți la dispoziție o stație de autobuz (cca. 500 m) cea ce vă garantează mobilitatea în vacanța dumneavoastră. Aeroportul (JSI) se află la aprox. 7 km.

Facilități
Resortul dispune de 3 etaje și peste 84 camere. Acesta oferă oaspeților săi recepție deschisă 24h (check-in de la 14:00, check out până la 12:00), lobby, lift, seif (contra cost) și parcare (gratuită). Pentru a servi masa aveți la dispoziție un restaurant. Accesul la internet WiFi poate fi utilizat de oaspeții hotelului contra cost. Spălătorie și călcat sunt disponibile la un cost suplimentar.

Piscină
Zona exterioară a hotelului decorat în stil tradițional include o piscină. La piscină sunt disponibile gratuit șezlonguri și umbrele de soare. La barul de la piscină sunt disponibile băuturi răcoritoare.

Catering
Mic dejun bufet suedez.

Sport/Leisure
Oferte pentru sport și divertisment: Fitness.

Informații suplimentare
Pentru anumite facilități sau activități se pot aplica taxe suplimentare. Unele servicii depind de anotimp și de condițiile climatice locale. Limba de serviciu: engleză. Carduri de credit: Euro/ MasterCard, American Express și Visa.

Zimmer (Nicht erstattbar):
Cameră cu pat dublu sau pat twin, pat pentru bebeluși (gratuit), balcon, acces la internet (contra cost), TV și canale locale precum și aer condiționat reglabil individual. Dimensiune: 21 - 22 m².

Zimmer (Promotion):
Dotate cu pat dublu sau pat twin, pat pentru bebeluși (gratuit), balcon, acces la internet (contra cost), TV și canale locale precum și aer condiționat reglabil individual. Dimensiune: 21 - 22 m².

Premium Zimmer (Meerblick):
Dotate cu pat dublu sau pat twin, o canapea extensibilă ca pat suplimentar, pat pentru bebeluși (gratuit), balcon, acces la internet (contra cost), TV și canale locale precum și aer condiționat reglabil individual. Dimensiune: 27 m².

Premium Zimmer (Meerblick, Nicht erstattbar):
Cameră cu pat dublu sau pat twin, o canapea extensibilă ca pat suplimentar, pat pentru bebeluși (gratuit), balcon, acces la internet (contra cost), TV și canale locale precum și aer condiționat reglabil individual. Dimensiune: 27 m².

Standard Zimmer:
Cameră cu pat dublu sau pat twin, pat pentru bebeluși (gratuit), balcon, acces la internet (contra cost), TV și canale locale precum și aer condiționat reglabil individual.

Standard Zimmer (Nicht erstattbar):
Cameră cu pat dublu sau pat twin, pat pentru bebeluși (gratuit), balcon, acces la internet (contra cost), TV și canale locale precum și aer condiționat reglabil individual.

Standard Zimmer (Blick auf das Inland):
Dotate cu pat dublu sau pat twin, pat pentru bebeluși (gratuit), balcon, acces la internet (contra cost), TV și canale locale precum și aer condiționat reglabil individual. Dimensiune: 21 - 22 m².

Standard Zimmer (Blick auf das Inland, Nicht erstattbar):
Dotate cu pat dublu sau pat twin, pat pentru bebeluși (gratuit), balcon, acces la internet (contra cost), TV și canale locale precum și aer condiționat reglabil individual. Dimensiune: 21 - 22 m².

Standard Zimmer (Poolblick):
Dotate cu pat dublu sau pat twin, pat pentru bebeluși (gratuit), balcon, acces la internet (contra cost), TV și canale locale precum și aer condiționat reglabil individual. Dimensiune: 21 - 22 m².

Standard Zimmer (Poolblick, Nicht erstattbar):
Cameră cu pat dublu sau pat twin, pat pentru bebeluși (gratuit), balcon, acces la internet (contra cost), TV și canale locale precum și aer condiționat reglabil individual. Dimensiune: 21 - 22 m².

Standard Zimmer (Meerblick):
Cameră cu pat dublu sau pat twin, pat pentru bebeluși (gratuit), balcon, acces la internet (contra cost), TV și canale locale precum și aer condiționat reglabil individual. Dimensiune: 21 - 22 m².

Standard Zimmer (Meerblick, Nicht erstattbar):
Cameră cu pat dublu sau pat twin, pat pentru bebeluși (gratuit), balcon, acces la internet (contra cost), TV și canale locale precum și aer condiționat reglabil individual. Dimensiune: 21 - 22 m².

Superior Zimmer:
Dotate cu pat dublu sau pat twin, pat pentru bebeluși (gratuit), balcon, acces la internet (contra cost), TV și canale locale precum și aer condiționat reglabil individual. Dimensiune: 23 m².

Superior Zimmer (Nicht erstattbar):
Cameră cu pat dublu sau pat twin, pat pentru bebeluși (gratuit), balcon, acces la internet (contra cost), TV și canale locale precum și aer condiționat reglabil individual. Dimensiune: 23 m².

Suite (Mit Jacuzzi Flitterwochen):
Cameră cu pat dublu sau pat twin, pat pentru bebeluși (gratuit), balcon, acces la internet (contra cost), TV și canale locale precum și aer condiționat reglabil individual. Dimensiune: 23 m².

Accommodation Fact Sheet

Radisson Resort Plaza Skiathos

Kanapitsa
37002, Kanapitsa, Skiathos, Greece
Phone: 0030 24270 21971 Fax: 0030 24270 22109
E-mail:
Website: www.plaza.gr
GIATA: 1358

Code: AMTSGR28Z4
Search Code: JSI2002
Type: Hotel
Class: Standard
Local Rating: 4 Star
Featured Rating: 4 Star

Destination: Sporades Islands
Handling: MTS Incoming Greece -Chalkidiki
Group:
Chain: Radisson Hotels & Resorts
Owner: HOTELBRAIN, S.A.

Lat: 39.1356714800665
Lng: 23.459101617336273

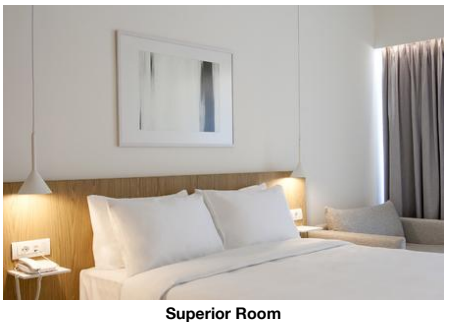

Superior Room



Standard Room (Inland View)



bathroom example

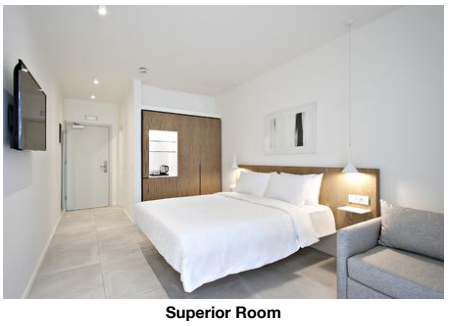

Superior Room



Suite (With Jacuzzi Honeymooners)

Suite (Meerblick, Nicht erstattbar):
Dotate cu pat dublu sau pat twin, pat pentru bebeluși (gratuit), balcon, acces la internet (contra cost), TV și canale locale precum și aer condiționat reglabil individual. Dimensiune: 34 m².

Suite (Meerblick, Rooftop):
Cameră cu pat dublu sau pat twin, o canapea extensibilă ca pat suplimentar, pat pentru bebeluși (gratuit), balcon, acces la internet (contra cost), TV și canale locale precum și aer condiționat reglabil individual. Dimensiune: 34 m².

Suite (Meerblick, Mit Jacuzzi Nicht erstattbar):
Dotate cu pat dublu sau pat twin, pat pentru bebeluși (gratuit), balcon, acces la internet (contra cost), TV și canale locale precum și aer condiționat reglabil individual. Dimensiune: 23 m².

2 Schlafzimmer Suite (Meerblick):
Cameră cu pat dublu sau pat twin, pat pentru bebeluși (gratuit), balcon, acces la internet (contra cost), TV și canale locale precum și aer condiționat reglabil individual. Dimensiune: 36 m².

2 Schlafzimmer Suite (Meerblick, Balkon oder Terrasse Nicht erstattbar):
Cameră cu pat dublu sau pat twin, pat pentru bebeluși (gratuit), balcon, acces la internet (contra cost), TV și canale locale precum și aer condiționat reglabil individual. Dimensiune: 36 m².

Service Units

RMPM00SV0N - Premium Cameră (Vedere la mare, Nereturnabilă)

Room Facilities			
- Balcony		- Bathroom	
- Bathtub or Shower		- No.Bathrooms:	1
- Double Bed		- Baby Cot	free of charge
- Twin Bed		- Additional Beds	
- Room Size			
Room Amenities			
- Air-Conditioning	Individual	- TV	Local Channels
- Internet	extra fee	- Phone	
- Mini Fridge		- Hairdryer	

(Premium Sea View Room)

SU0000SVHN - Suite (Vedere la mare, Cu Jacuzzi Nereturnabilă)

Room Facilities			
- Balcony		- Bathroom	
- Bathtub or Shower		- No.Bathrooms:	1
- Double Bed		- Baby Cot	free of charge
- Twin Bed			
- Room Size			
Room Amenities			
- Air-Conditioning	Individual	- TV	Local Channels
- Internet	extra fee	- Phone	
- Mini Fridge		- Hairdryer	

(Honeymoon Suite - Sea View - Jacuzzi)

RMSD00IL00 - Standard Cameră (Vedere interioară)

Room Facilities			
- Balcony		- Bathroom	
- Bathtub or Shower		- No.Bathrooms:	1
- Double Bed		- Baby Cot	free of charge
- Twin Bed			
- Room Size			
Room Amenities			
- Air-Conditioning	Individual	- TV	Local Channels
- Internet	extra fee	- Phone	
- Mini Fridge		- Hairdryer	

(Standard double room)

SU00T2SV00 - 2 dormitoare Suite (Vedere la mare)

Room Facilities			
- Balcony		- Bathroom	
- Bathtub or Shower		- No.Bathrooms:	1
- Double Bed		- Baby Cot	free of charge
- Twin Bed			
- Room Size			
Room Amenities			
- Air-Conditioning	Individual	- TV	Local Channels
- Internet	extra fee	- Phone	
- Mini Fridge		- Hairdryer	

(2-bedroom Suite Sea View)

RMSD00PV0N - Standard Cameră (Vedere la piscină, Nereturnabilă)

Room Facilities			
- Balcony		- Bathroom	
- Bathtub or Shower		- No.Bathrooms:	1
- Double Bed		- Baby Cot	free of charge
- Twin Bed			

Accommodation Fact Sheet

Radisson Resort Plaza Skiathos

Kanapitsa
37002, Kanapitsa, Skiathos, Greece
Phone: 0030 24270 21971 Fax: 0030 24270 22109
E-mail:
Website: www.plaza.gr
GIATA: 1358

Code: AMTSGR28Z4
Search Code: JSI2002
Type: Hotel
Class: Standard
Local Rating: 4 Star
Featured Rating: 4 Star

Destination: Sporades Islands
Handling: MTS Incoming Greece -Chalkidiki
Group:
Chain: Radisson Hotels & Resorts
Owner: HOTELBRAIN, S.A.

Lat: 39.1356714800665
Lng: 23.459101617336273



Standard Room (Sea View)



Standard Room (PoolView)



Standard Room (PoolView)

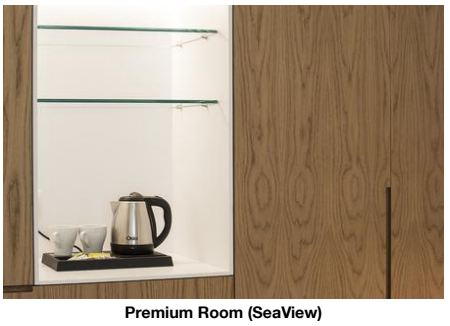

Premium Room (SeaView)



Standard Room (PoolView)

- Room Size
Room Amenities
- Air-Conditioning Individual
- Internet extra fee
- Mini Fridge
(Pool View room)
- TV Local Channels
- Phone
- Hairdryer

RM0000000N - Cameră (Nereturnabilă)

Room Facilities
- Balcony
- Bathtub or Shower
- Double Bed
- Twin Bed
- Bathroom
- No.Bathrooms: 1
- Baby Cot free of charge

- Room Size
Room Amenities
- Air-Conditioning Individual
- Internet extra fee
- Mini Fridge
(Promo Room – Inland View)
- TV Local Channels
- Phone
- Hairdryer

RMSD00SV00 - Standard Cameră (Vedere la mare)

Room Facilities
- Balcony
- Bathtub or Shower
- Double Bed
- Twin Bed
- Bathroom
- No.Bathrooms: 1
- Baby Cot free of charge

- Room Size
Room Amenities
- Air-Conditioning Individual
- Internet extra fee
- Mini Fridge
(Standard double sea view room)
- TV Local Channels
- Phone
- Hairdryer

SU000000HH - Suite (Cu Jacuzzi Luna de miere)

Room Facilities
- Balcony
- Bathtub or Shower
- Double Bed
- Twin Bed
- Bathroom
- No.Bathrooms: 1
- Baby Cot free of charge

- Room Size
Room Amenities
- Air-Conditioning Individual
- Internet extra fee
- Mini Fridge
(Honeymoon Suite - Sea View - Jacuzzi)
- TV Local Channels
- Phone
- Hairdryer

RMSD00PV00 - Standard Cameră (Vedere la piscină)

Room Facilities
- Balcony
- Bathtub or Shower
- Double Bed
- Twin Bed
- Bathroom
- No.Bathrooms: 1
- Baby Cot free of charge

- Room Size
Room Amenities
- Air-Conditioning Individual
- Internet extra fee
- Mini Fridge
(Pool View room)
- TV Local Channels
- Phone
- Hairdryer

RMSD000000 - Standard Cameră

Room Facilities
- Balcony
- Bathtub or Shower
- Double Bed
- Twin Bed
- Bathroom
- No.Bathrooms: 1
- Baby Cot free of charge

Room Amenities
- Air-Conditioning Individual
- Internet extra fee
- Mini Fridge
(Disable access room)
- TV Local Channels
- Phone
- Hairdryer

RMSP000000 - Superior Cameră

Room Facilities
- Balcony
- Bathtub or Shower
- Double Bed
- Twin Bed
- Bathroom
- No.Bathrooms: 1
- Baby Cot free of charge

- Room Size
Room Amenities
- Air-Conditioning Individual
- TV Local Channels

Radisson Resort Plaza Skiathos

Kanapitsa
37002, Kanapitsa, Skiathos, Greece
Phone: 0030 24270 21971 Fax: 0030 24270 22109
E-mail:
Website: www.plaza.gr
GIATA: 1358

Code: AMTSGR28Z4
Search Code: JSI2002
Type: Hotel
Class: Standard
Local Rating: 4 Star
Featured Rating: 4 Star

Destination: Sporades Islands
Handling: MTS Incoming Greece -Chalkidiki
Group:
Chain: Radisson Hotels & Resorts
Owner: HOTELBRAIN, S.A.

Lat: 39.1356714800665
Lng: 23.459101617336273



Premium Room (SeaView)

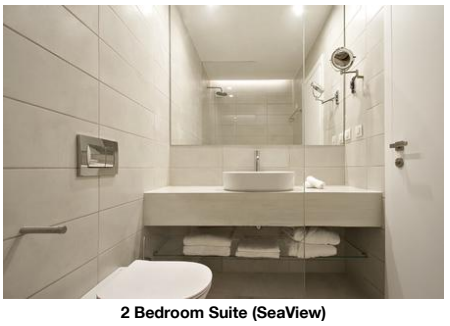

2 Bedroom Suite (SeaView)

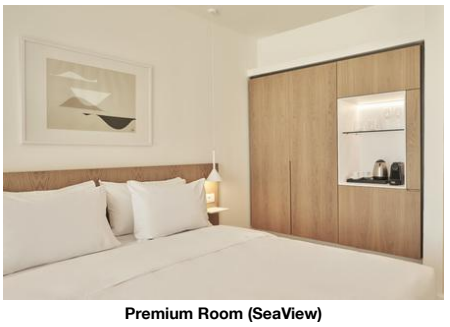

Premium Room (SeaView)

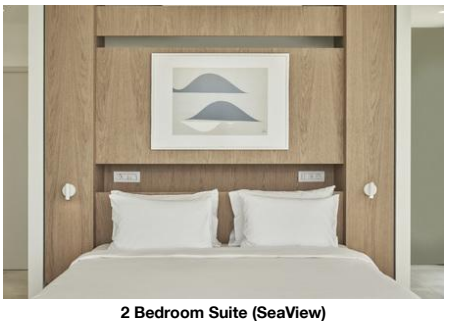

2 Bedroom Suite (SeaView)

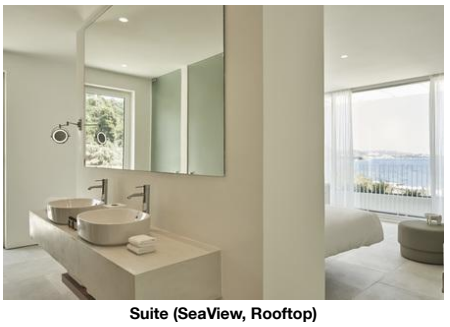

Suite (SeaView, Rooftop)

- Internet extra fee
- Phone
- Mini Fridge
- Hairdryer

(Superior Room)

RMPM00SV00 - Premium Cameră (Vedere la mare)

Room Facilities
- Balcony
- Bathroom
- Bathtub or Shower
- No.Bathrooms: 1
- Double Bed
- Baby Cot free of charge
- Twin Bed
- Additional Beds
- Room Size

Room Amenities
- Air-Conditioning Individual
- TV Local Channels
- Internet extra fee
- Phone
- Mini Fridge
- Hairdryer

(Premium Sea View Room)

SU00T2SVAN - 2 dormitoare Suite (Vedere la mare, Balcon sau terasă Nereturnabilă)

Room Facilities
- Balcony
- Bathroom
- Bathtub or Shower
- No.Bathrooms: 1
- Double Bed
- Baby Cot free of charge
- Twin Bed
- Room Size

Room Amenities
- Air-Conditioning Individual
- TV Local Channels
- Internet extra fee
- Phone
- Mini Fridge
- Hairdryer

(2-bedroom Suite Sea View)

RM0000000P - Cameră (Promoție)

Room Facilities
- Balcony
- Bathroom
- Bathtub or Shower
- No.Bathrooms: 1
- Double Bed
- Baby Cot free of charge
- Twin Bed
- Room Size

Room Amenities
- Air-Conditioning Individual
- TV Local Channels
- Internet extra fee
- Phone
- Mini Fridge
- Hairdryer

(Promo Room – Inland View)

SU0000SV30 - Suite (Vedere la mare, Acoperiș)

Room Facilities
- Balcony
- Bathroom
- Bathtub or Shower
- No.Bathrooms: 1
- Double Bed
- Baby Cot free of charge
- Twin Bed
- Additional Beds
- Room Size

Room Amenities
- Air-Conditioning Individual
- TV Local Channels
- Internet extra fee
- Phone
- Mini Fridge
- Hairdryer

(Rooftop Suite - Sea View - Jacuzzi)

RMSP00000N - Superior Cameră (Nereturnabilă)

Room Facilities
- Balcony
- Bathroom
- Bathtub or Shower
- No.Bathrooms: 1
- Double Bed
- Baby Cot free of charge
- Twin Bed
- Room Size

Room Amenities
- Air-Conditioning Individual
- TV Local Channels
- Internet extra fee
- Phone
- Mini Fridge
- Hairdryer

(Superior Room)

RMSD00000N - Standard Cameră (Nereturnabilă)

Room Facilities
- Balcony
- Bathroom
- Bathtub or Shower
- No.Bathrooms: 1
- Double Bed
- Baby Cot free of charge
- Twin Bed

Room Amenities
- Air-Conditioning Individual
- TV Local Channels
- Internet extra fee
- Phone
- Mini Fridge
- Hairdryer

(Disable access room)

Accommodation Fact Sheet

Radisson Resort Plaza Skiathos

Kanapitsa
37002, Kanapitsa, Skiathos, Greece
Phone: 0030 24270 21971 Fax: 0030 24270 22109
E-mail:
Website: www.plaza.gr
GIATA: 1358

Code: AMTSGR28Z4
Search Code: JSI2002
Type: Hotel
Class: Standard
Local Rating: 4 Star
Featured Rating: 4 Star

Destination: Sporades Islands
Handling: MTS Incoming Greece -Chalkidiki
Group:
Chain: Radisson Hotels & Resorts
Owner: HOTELBRAIN, S.A.

Lat: 39.1356714800665
Lng: 23.459101617336273

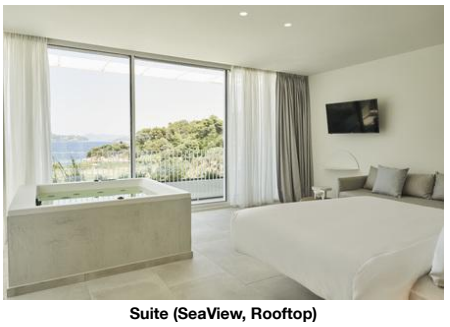

Suite (SeaView, Rooftop)

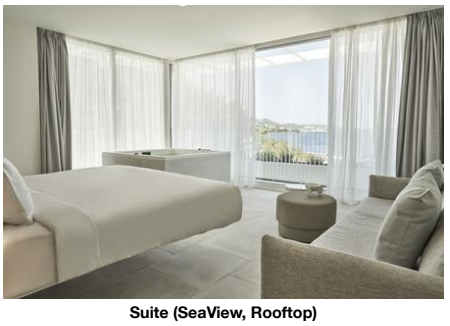

Suite (SeaView, Rooftop)



Suite (SeaView, Rooftop)

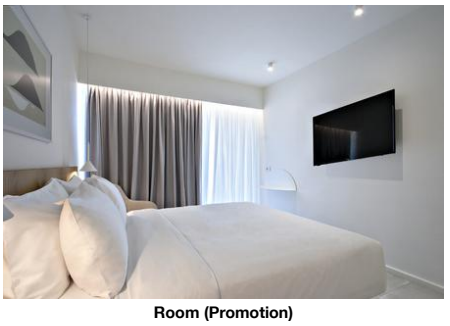

Room (Promotion)

SU0000SV0N - Suite (Vedere la mare, Nereturnabilă)

Room Facilities
- Balcony
- Bathtub or Shower
- Double Bed
- Twin Bed
- Room Size
- Bathroom
- No.Bathrooms: 1
- Baby Cot free of charge

Room Amenities
- Air-Conditioning Individual
- Internet extra fee
- Mini Fridge
- TV Local Channels
- Phone
- Hairdryer

(Rooftop Suite - Sea View - Jacuzzi)

RMSD00SV0N - Standard Cameră (Vedere la mare, Nereturnabilă)

Room Facilities
- Balcony
- Bathtub or Shower
- Double Bed
- Twin Bed
- Room Size
- Bathroom
- No.Bathrooms: 1
- Baby Cot free of charge

Room Amenities
- Air-Conditioning Individual
- Internet extra fee
- Mini Fridge
- TV Local Channels
- Phone
- Hairdryer

(Standard double sea view room)

RMSD00IL0N - Standard Cameră (Vedere interioară, Nereturnabilă)

Room Facilities
- Balcony
- Bathtub or Shower
- Double Bed
- Twin Bed
- Room Size
- Bathroom
- No.Bathrooms: 1
- Baby Cot free of charge

Room Amenities
- Air-Conditioning Individual
- Internet extra fee
- Mini Fridge
- TV Local Channels
- Phone
- Hairdryer

(Standard double room)

Board & Mealplan

Facts

General Facilties

- Reception

Bathing Facilities

- Bathing Facilities

Swimming Pool
- Outdoor Pool
- Sunbeds at Pool free of charge
- Sunshades at Pool free of charge
- Sun Terrace

Beach
- Beach Type: sand
- Public Beach
- Sunbeds on Beach extra fee
- Route to Beach: along a road
- Sunshades on Beach extra fee

Food & Beverage

- Food & Beverage

Restaurants
- No. of Restaurants: 1
- Local/National Restaurant

Bars
- No. of Bars: 2
- Pool Bar
- Cafeteria

Beverage
- Water & Softdrinks
- Beer
- National Spirits
- Coffee & Tea
- Wine
- International Spirits 11:00 - 23:00

Breakfast
- Breakfast Type: Breakfast Buffet, Continental

Dinner
- Main Course Selection of Menus

Hotel Facilities

- Hotel Facilities

General Facilties
- Lobby
- TV Lounge SAT TV
- Elevator 1

Guest Amenities

Radisson Resort Plaza Skiathos

Kanapitsa
37002, Kanapitsa, Skiathos, Greece
Phone: 0030 24270 21971 Fax: 0030 24270 22109
E-mail:
Website: www.plaza.gr
GIATA: 1358

Code:	AMTSGR28Z4	Destination:	Sporades Islands		
Search Code:	JSI2002	Handling:	MTS Incoming Greece -Chalkidiki		
Type:	Hotel	Group:			
Class:	Standard	Chain:	Radisson Hotels & Resorts		
Local Rating:	4 Star	Owner:	HOTELBRAIN, S.A.	Lat:	39.1356714800665
Featured Rating:	4 Star			Lng:	23.459101617336273

- Internet	Wi-Fi/HotSpots (extra fee)	- Hotel Safe	extra fee
- Laundry Service	extra fee	- Ironing Service	extra fee

Parking Facilities
- Car Park: free of charge

Leisure Facilities

- Leisure Facilities

Activities
- Fitness Room

Locations & Distances

- Locations & Distances

Cities
- City 1: Skiathos, 6 km

Recreation Area
- Beach: Kanapitsa, 100 m

Public Transport
- Public Bus Stop: 500 m

Other Locations

- Tourist Center	500 m	- Restaurants/Bars	500 m
- Supermarket	500 m		

Object Information

- Object Information

Property

- No. Buildings:	1	- No. Floors (max):	3
- Total Units/Rooms:	84	- Architectural Style:	traditional
- Voltage:	220 V		

Reception

- Reception	24h Service	- Languages Spoken	Engleză

Policies

- Check-In Time:	14:00	- Check-Out Time:	12:00
- Payment Type:	American Express, Euro/ Master Card, Visa Card	- Pets Allowed:	No
- Smoking Allowed:	In Signed Areas		

Themes

- Themes

Hotel Type
- Resort Hotel

Incidents & Errata

Errata

Impozit plătibil la nivel local	type: eco tax Currency: EUR charge cycle: per Room per Night 01.01.2024
Camere	Comment: Superior Rooms have a folded armchair

Points of interest (Kanapitsa)

Main Locations

Main Airport: Skiathos Airport (Distance 7.00Km, 30.00min)

Accommodation Stock Sheet

Radisson Resort Plaza Skiathos

Kanapitsa		Code:	AMTSGR28Z4	Destination:	Sporades Islands		
37002, Kanapitsa, Skiathos, Greece		Search Code:	JSI2002	Handling:	MTS Incoming Greece -Chalkidiki		
Phone: 0030 24270 21971	Fax: 0030 24270 22109	Type:	Hotel	Group:			
E-mail:		Class:	Standard	Chain:	Radisson Hotels & Resorts		
Website: www.plaza.gr		Local Rating:	4 Star	Owner:	HOTELBRAIN, S.A.	Lat:	39.1356714800665
GIATA: 1358		Featured Rating:	4 Star			Lng:	23.459101617336273

Image Route:

http://tkimages.axisdata.net/ImageConverter.php?size=display&height=300&hotel=AMTSGR28Z4&filename=AMTSGR28Z4_1224582.jpg - Hotel
http://tkimages.axisdata.net/ImageConverter.php?size=display&height=300&hotel=AMTSGR28Z4&filename=AMTSGR28Z4_1224602.jpg - Lobby
http://tkimages.axisdata.net/ImageConverter.php?size=display&height=300&hotel=AMTSGR28Z4&filename=AMTSGR28Z4_1224608.jpg - Pool
http://tkimages.axisdata.net/ImageConverter.php?size=display&height=300&hotel=AMTSGR28Z4&filename=AMTSGR28Z4_1224618.jpg - Pool
http://tkimages.axisdata.net/ImageConverter.php?size=display&height=300&hotel=AMTSGR28Z4&filename=AMTSGR28Z4_1224622.jpg - Premium Room (SeaView)
http://tkimages.axisdata.net/ImageConverter.php?size=display&height=300&hotel=AMTSGR28Z4&filename=AMTSGR28Z4_1224628.jpg - Superior Room
http://tkimages.axisdata.net/ImageConverter.php?size=display&height=300&hotel=AMTSGR28Z4&filename=AMTSGR28Z4_1224630.jpg - Standard Room (Inland View)
http://tkimages.axisdata.net/ImageConverter.php?size=display&height=300&hotel=AMTSGR28Z4&filename=AMTSGR28Z4_1224632.jpg - bathroom example
http://tkimages.axisdata.net/ImageConverter.php?size=display&height=300&hotel=AMTSGR28Z4&filename=AMTSGR28Z4_1224634.jpg - Superior Room
http://tkimages.axisdata.net/ImageConverter.php?size=display&height=300&hotel=AMTSGR28Z4&filename=AMTSGR28Z4_1224636.jpg - Suite (With Jacuzzi Honeymooners)
http://tkimages.axisdata.net/ImageConverter.php?size=display&height=300&hotel=AMTSGR28Z4&filename=AMTSGR28Z4_1224640.jpg - Standard Room (Sea View)
http://tkimages.axisdata.net/ImageConverter.php?size=display&height=300&hotel=AMTSGR28Z4&filename=AMTSGR28Z4_1492094.jpg - Standard Room (PoolView)
http://tkimages.axisdata.net/ImageConverter.php?size=display&height=300&hotel=AMTSGR28Z4&filename=AMTSGR28Z4_1492098.jpg - Standard Room (PoolView)
http://tkimages.axisdata.net/ImageConverter.php?size=display&height=300&hotel=AMTSGR28Z4&filename=AMTSGR28Z4_1492102.jpg - Premium Room (SeaView)
http://tkimages.axisdata.net/ImageConverter.php?size=display&height=300&hotel=AMTSGR28Z4&filename=AMTSGR28Z4_1492096.jpg - Standard Room (PoolView)
http://tkimages.axisdata.net/ImageConverter.php?size=display&height=300&hotel=AMTSGR28Z4&filename=AMTSGR28Z4_1492104.jpg - Premium Room (SeaView)
http://tkimages.axisdata.net/ImageConverter.php?size=display&height=300&hotel=AMTSGR28Z4&filename=AMTSGR28Z4_1492106.jpg - 2 Bedroom Suite (SeaView)
http://tkimages.axisdata.net/ImageConverter.php?size=display&height=300&hotel=AMTSGR28Z4&filename=AMTSGR28Z4_1492100.jpg - Premium Room (SeaView)
http://tkimages.axisdata.net/ImageConverter.php?size=display&height=300&hotel=AMTSGR28Z4&filename=AMTSGR28Z4_1492108.jpg - 2 Bedroom Suite (SeaView)
http://tkimages.axisdata.net/ImageConverter.php?size=display&height=300&hotel=AMTSGR28Z4&filename=AMTSGR28Z4_1492110.jpg - Suite (SeaView, Rooftop)
http://tkimages.axisdata.net/ImageConverter.php?size=display&height=300&hotel=AMTSGR28Z4&filename=AMTSGR28Z4_1492112.jpg - Suite (SeaView, Rooftop)
http://tkimages.axisdata.net/ImageConverter.php?size=display&height=300&hotel=AMTSGR28Z4&filename=AMTSGR28Z4_1492114.jpg - Suite (SeaView, Rooftop)
http://tkimages.axisdata.net/ImageConverter.php?size=display&height=300&hotel=AMTSGR28Z4&filename=AMTSGR28Z4_1492116.jpg - Suite (SeaView, Rooftop)
http://tkimages.axisdata.net/ImageConverter.php?size=display&height=300&hotel=AMTSGR28Z4&filename=AMTSGR28Z4_1492118.jpg - Room (Promotion)