Accommodation Fact Sheet

Ramada By Wyndham Istanbul Taksim

Kocatepe,
Recep Pasa Cd. 15
34437, Taksim, Istanbul Europe,
Turkey
Phone: +90-212-2385460 Fax: +90-212-2385151
E-mail: info@ramadaistanbultaksim.com
Website: https://www.ramadaistanbultaksim.com/
GIATA: 36612

Code:	AMTSTR2CP8
Search Code:	ISTRAMTAK
Type:	Hotel
Class:	Standard
Local Rating:	5 Star
Featured Rating:	5 Star

Destination:	Istanbul
Handling:	Open Turizm Seyahat - Istanbul Office
Group:	
Chain:	Wyndham Hotels and Resorts
Owner:	Axisdata - TK Internal IT Provider

Lat:	41.04063201392284
Lng:	28.984927823217006

Photo Gallery



Hotel



Hotel

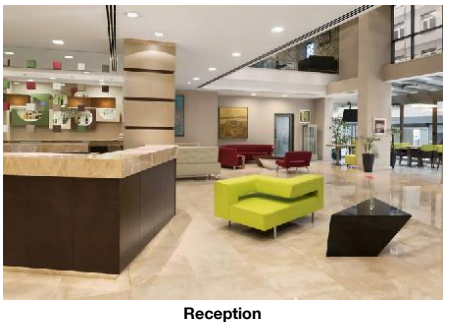

Reception

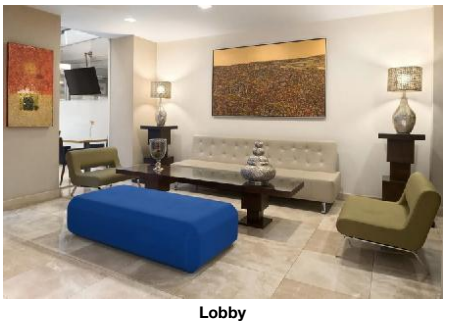

Lobby

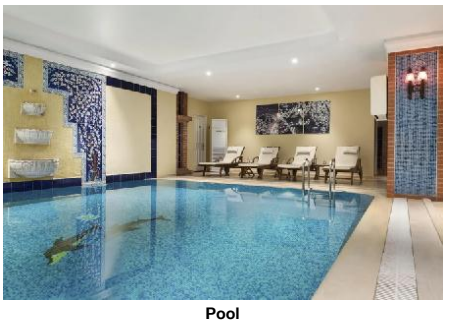

Pool

Descriptions

General description:
The hotel Ramada By Wyndham Istanbul Taksim is around 160 km from Bursa. For mobility there is a car rental company. The airport (SAW) is approx. 60 km away. Another airport (IST) is located approx. 44 km away.

Amenities:
The city hotel has 101 rooms in total. It offers its guests a 24h reception (check-in from 14:00, check-out until 12:00), a lobby with bar and air conditioning. WiFi is available for free. Room cleaning is free of charge. Laundry / ironing service and medical service are available for a fee.

Pool:
Here, there are sun loungers for free available.

Meals:
Breakfast from the buffet.

Sport and Leisure:
Sports and entertainment: Fitness. Spa area, steam bath, hamam and massages available for a fee.

Additional information:
Additional fees may apply for certain facilities, amenities or activities. Some services depend on the local climatic conditions and the season. Languages spoken: English and Turkish. Accepted methods of payment: Visa and Euro / MasterCard.

Standard Room:
With heating (centrally controlled), kettle (for free), minibar (for a fee), internet (for free), safe (for a fee) and flat screen sat TV as well as centrally controlled air conditioning. Room size: 26 m².

Standard Room (Non-Refundable):
With heating (centrally controlled), kettle (for free), minibar (for a fee), internet (for free), safe (for a fee) and flat screen sat TV as well as centrally controlled air conditioning.

King Bed Standard Room:
With heating (centrally controlled), kettle (for free), minibar (for a fee), internet (for free), safe (for a fee) and flat screen sat TV as well as centrally controlled air conditioning.

Twin Standard Room:
With heating (centrally controlled), kettle (for free), minibar (for a fee), internet (for free), safe (for a fee) and flat screen sat TV as well as centrally controlled air conditioning.

King Bed Superior Room:
With heating (centrally controlled), kettle (for free), minibar (for a fee), internet (for free), safe (for a fee) and flat screen sat TV as well as centrally controlled air conditioning.

Twin Superior Room:
With heating (centrally controlled), kettle (for free), minibar (for a fee), internet (for free), safe (for a fee) and flat screen sat TV as well as centrally controlled air conditioning.

Service Units

Board & Mealplan

Facts

Bathing Facilities

- Bathing Facilities
  Swimming Pool
- Indoor Pool: 1, Freshwater, Open Seasonally: Yes
- Sunbeds at Pool: free of charge

Business & Congress

- Business & Congress
  General Facilities
- Conference Room: 5

Disability Friendly

- Disability Friendly
  Rooms w. Disabled Facilities
- No. of Rooms: 1

Food & Beverage

- Food & Beverage
  Dining Room
- Air-Conditioning
- With Terrace
- Smoking Allowed: In Signed Areas
  Restaurants
- Main Restaurant: Buffet, A la Carte
  Bars
- Lobby Bar
  Breakfast

Accommodation Fact Sheet

Ramada By Wyndham Istanbul Taksim

Kocatepe,
Recep Pasa Cd. 15
34437, Taksim, Istanbul Europe,
Turkey
Phone: +90-212-2385460 Fax: +90-212-2385151
E-mail: info@ramadaistanbultaksim.com
Website: https://www.ramadaistanbultaksim.com/
GIATA: 36612

Code:	AMTSTR2CP8	Destination:	Istanbul		
Search Code:	ISTRAMTAK	Handling:	Open Turizm Seyahat - Istanbul Office		
Type:	Hotel	Group:			
Class:	Standard	Chain:	Wyndham Hotels and Resorts		
Local Rating:	5 Star	Owner:	Axisdata - TK Internal IT Provider	Lat:	41.04063201392284
Featured Rating:	5 Star			Lng:	28.984927823217006



Restaurant

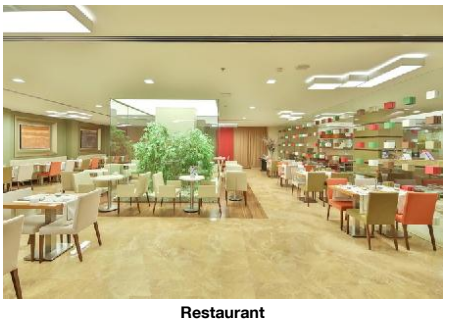

Restaurant

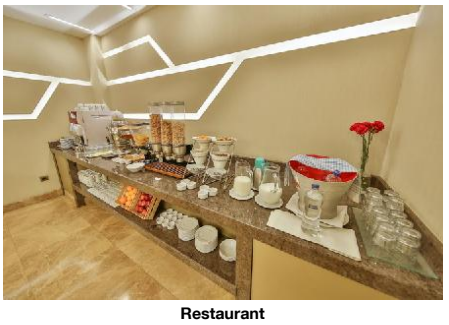

Restaurant



Conference Facilities

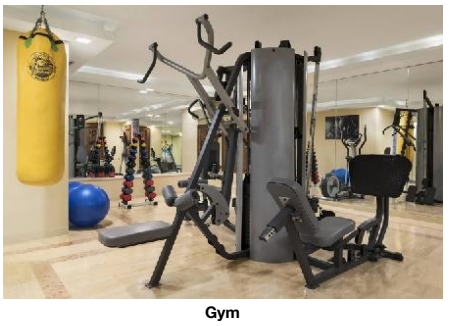

Gym

- Breakfast Type: Breakfast Buffet - Extras w. Charge

Lunch
- Main Course: A la Carte - Extras w. Charge

Dinner
- Main Course: A la Carte - Extras w. Charge
- Dress Code: smart casual

Hotel Facilities

- Hotel Facilities

General Facilties
- Lobby - Air-Conditioning

Guest Amenities
- Wi-Fi: Wi-Fi/HotSpots (free) - Luggage Storage
- Laundry Service: extra fee - Ironing Service: extra fee
- Medical Service: extra fee - Wake Up Calls
- Maid Service: free of charge Daily

Shuttle Services
- Shuttle to: extra fee

Rentals
- Car Rental

Leisure Facilities

- Leisure Facilities

Activities
- Fitness Room: free of charge

Locations & Distances

- Locations & Distances

Cities
- City 1: Bursa 160 km

Other Locations
- Town Centre

Object Information

- Object Information

Property
- No. Buildings: 1 - Total Units/Rooms: 101
- Voltage: 220 V

Reception
- Reception: 24h Service - Languages Spoken: English, Turkish

Policies
- Check-In Time: 14:00 - Check-Out Time: 12:00
- Payment Type: Euro/Master Card, Visa Card - Pets Allowed: No
- Groups Allowed: Yes - Smoking Allowed: In Signed Areas

Themes

- Themes

Hotel Type
- City Hotel

Wellness & Health

- Wellness & Health

Health
- Massage: extra fee - SPA: extra fee

Beauty & Relaxation
- Steam Bath: extra fee - Hamam-Turkish Bath: extra fee

Points of interest (Taksim)

Main Locations

Additional Airport: Istanbul Airport (Distance 44.00Km, 240.00min)
Main Airport: Istanbul Sabiha Gokcen Airport (Distance 60.00Km, 270.00min)

Accommodation Fact Sheet

Ramada By Wyndham Istanbul Taksim

Kocatepe,
Recep Pasa Cd. 15
34437, Taksim, Istanbul Europe,
Turkey
Phone: +90-212-2385460 Fax: +90-212-2385151
E-mail: info@ramadaistanbultaksim.com
Website: https://www.ramadaistanbultaksim.com/
GIATA: 36612

Code:	AMTSTR2CP8
Search Code:	ISTRAMTAK
Type:	Hotel
Class:	Standard
Local Rating:	5 Star
Featured Rating:	5 Star

Destination:	Istanbul
Handling:	Open Turizm Seyahat - Istanbul Office
Group:	
Chain:	Wyndham Hotels and Resorts
Owner:	Axisdata - TK Internal IT Provider

Lat:	41.04063201392284
Lng:	28.984927823217006

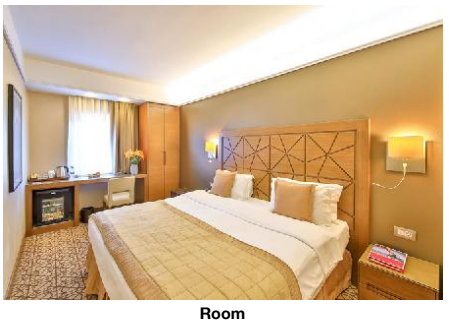

Room

Accommodation Stock Sheet

Ramada By Wyndham Istanbul Taksim

Kocatepe,
Recep Pasa Cd. 15
34437, Taksim, Istanbul Europe,
Turkey
Phone: +90-212-2385460 Fax: +90-212-2385151
E-mail: info@ramadaistanbultaksim.com
Website: https://www.ramadaistanbultaksim.com/

Code:	AMTSTR2CP8	Destination:	Istanbul		
Search Code:	ISTRAMTAK	Handling:	Open Turizm Seyahat - Istanbul Office		
Type:	Hotel	Group:			
Class:	Standard	Chain:	Wyndham Hotels and Resorts		
Local Rating:	5 Star	Owner:	Axisdata - TK Internal IT Provider	Lat:	41.04063201392284
Featured Rating:	5 Star			Lng:	28.984927823217006

Image Route:

http://tkimages.axisdata.net/ImageConverter.php?size=display&height=300&hotel=AMTSTR2CP8&filename=AMTSTR2CP8_1080234.jpg - Hotel
http://tkimages.axisdata.net/ImageConverter.php?size=display&height=300&hotel=AMTSTR2CP8&filename=AMTSTR2CP8_1080236.JPG - Hotel
http://tkimages.axisdata.net/ImageConverter.php?size=display&height=300&hotel=AMTSTR2CP8&filename=AMTSTR2CP8_1080238.jpg - Reception
http://tkimages.axisdata.net/ImageConverter.php?size=display&height=300&hotel=AMTSTR2CP8&filename=AMTSTR2CP8_1080240.jpg - Lobby
http://tkimages.axisdata.net/ImageConverter.php?size=display&height=300&hotel=AMTSTR2CP8&filename=AMTSTR2CP8_1080242.jpg - Pool
http://tkimages.axisdata.net/ImageConverter.php?size=display&height=300&hotel=AMTSTR2CP8&filename=AMTSTR2CP8_1080244.jpg - Restaurant
http://tkimages.axisdata.net/ImageConverter.php?size=display&height=300&hotel=AMTSTR2CP8&filename=AMTSTR2CP8_1080246.jpg - Restaurant
http://tkimages.axisdata.net/ImageConverter.php?size=display&height=300&hotel=AMTSTR2CP8&filename=AMTSTR2CP8_1080248.jpg - Restaurant
http://tkimages.axisdata.net/ImageConverter.php?size=display&height=300&hotel=AMTSTR2CP8&filename=AMTSTR2CP8_1080250.jpg - Conference Facilities
http://tkimages.axisdata.net/ImageConverter.php?size=display&height=300&hotel=AMTSTR2CP8&filename=AMTSTR2CP8_1080252.jpg - Gym
http://tkimages.axisdata.net/ImageConverter.php?size=display&height=300&hotel=AMTSTR2CP8&filename=AMTSTR2CP8_1080254.jpg - Room