Accommodation Fact Sheet

Ramada Encore by Wyndham Istanbul Sisli

Merkez Mh. Siracevizler Cd.
No: 19/2 Sisli/Istanbul
34381, Istanbul, Istanbul Europe,
Turkey
Phone: +90-212-99300 93 Fax:
E-mail:
Website: https://www.wyndhamhotels.com/tr-tr/ramada/istanbul-turkiye/ramada-encore-istanbul-sisli/overview

Code:	ATRISTJRLW	Destination:	Istanbul		
Search Code:	ATRISTJRLW	Handling:	Open Turizm Seyahat - Istanbul Office		
Type:	Hotel	Group:			
Class:	Standard	Chain:	Wyndham Hotels and Resorts		
Local Rating:	3 Star	Owner:	Axisdata - TK Internal IT Provider	Lat:	41.058984
Featured Rating:	3 Star			Lng:	28.984028

Photo Gallery



Hotel



Hotel

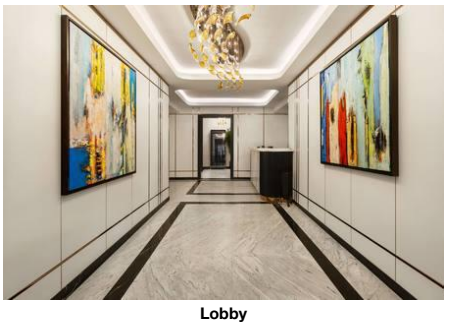

Lobby

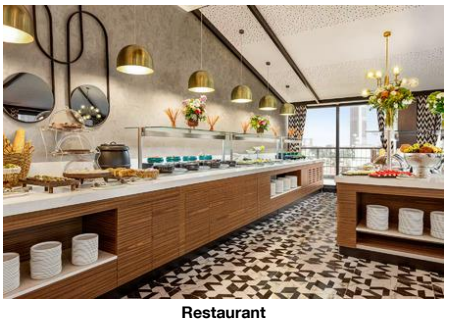

Restaurant

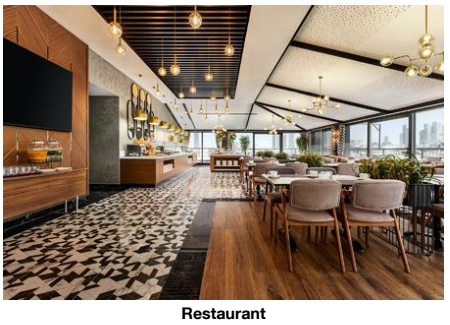

Restaurant

Descriptions

General description:
The city hotel Ramada Encore by Wyndham Istanbul Sisli is located around 700 m from the nearest bars and restaurants. The tourist centre is about 700 m away. The nearest town is Istanbul. You can find a food store and other shopping facilities approx. 700 m away. Also the nearest disco is around 700 m away. Further entertainment facilities such as a cinema and a theatre are approx. 700 m away. The following attractions can be reached from the hotel: Blue Mosque (approx. 7 km away), Maiden's Tower, Galata Tower, Topkapi Palace and Hagia Sophia. An underground station is located in a distance of approx. 1 km. The airport (IST) is approx. 52 km away. Another airport (SAW) is located approx. 57 km away.

Amenities:
It is equipped with a reception (check-in from 14:00, check-out until 12:00), a lobby as well as a security entry system. WiFi is available for free. For the room service, laundry / ironing service and concierge service the hotel charges a fee (where applicable).

Meals:
Breakfast from the buffet.

Sport and Leisure:
Sports and entertainment: Fitness (where applicable, for a fee). Wellness: Spa area and sauna available (where applicable for a fee).

Additional information:
Additional fees may apply for certain facilities, amenities or activities. Some services depend on the local climatic conditions and the season. Languages spoken: English and Turkish. Accepted methods of payment: Euro / MasterCard and Visa.

Service Units

Board & Mealplan

Facts

Business & Congress

- Business & Congress

General Facilities
- Conference Room

Food & Beverage

- Food & Beverage

Breakfast
- Breakfast Type: Breakfast Buffet

Hotel Facilities

- Hotel Facilities

General Facilties
- Lobby

Guest Amenities

- Wi-Fi	Wi-Fi/HotSpots (free)	- Room Service	
- Laundry Service		- Ironing Service	
- Concierge		- Housekeeping	
- Secure Entry System			

Leisure Facilities

- Leisure Facilities

Activities
- Fitness Room

Locations & Distances

- Locations & Distances

Cities
- City 1: Istanbul
  6.70 km

Recreation Area
- Park: Macka Democracy Park
  2.10 km

Public Transport

- Public Bus Stop	300 km	- Taxi Stand	150 km
- Subway Station	1 km		

Medical Locations

- Hospital	2.30 km	- Pharmacy	1.20 km

Other Locations

- Town Centre	700 m	- Tourist Center	700 m
- Business Centre	700 m	- Restaurants/Bars	700 m
- Disco/Nightlife	700 m	- Cinema	700 m
- Theatre	700 m	- Supermarket	700 m
- Shopping Center	700 m	- Attraction 1:	Maiden's Tower 3.60 km

Accommodation Fact Sheet

Ramada Encore by Wyndham Istanbul Sisli

Merkez Mh. Siracevizler Cd.
No: 19/2 Sisli/Istanbul
34381, Istanbul, Istanbul Europe,
Turkey
Phone: +90-212-99300 93 Fax:
E-mail:
Website: https://www.wyndhamhotels.com/tr-tr/ramada/istanbul-turkiye/ramada-encore-istanbul-sisli/overview

Code:	ATRISTJRLW	Destination:	Istanbul
Search Code:	ATRISTJRLW	Handling:	Open Turizm Seyahat - Istanbul Office
Type:	Hotel	Group:	
Class:	Standard	Chain:	Wyndham Hotels and Resorts
Local Rating:	3 Star	Owner:	Axisdata - TK Internal IT Provider
Featured Rating:	3 Star		

Lat: 41.058984
Lng: 28.984028

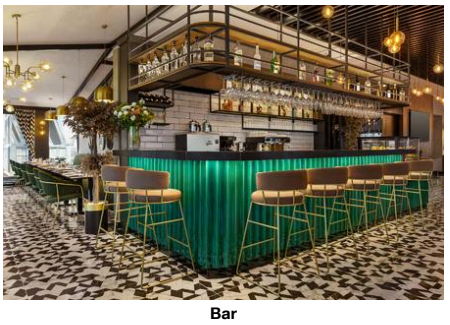

Bar



Gym



Miscellaneous

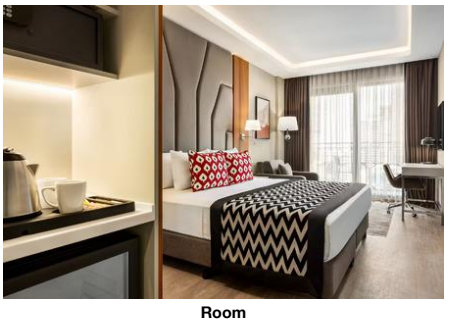

Room



Room

- Attraction 2:	Galata Tower 4.50 km	- Attraction 3:	Topkapi Palace 6.80 km
- Attraction 4:	Hagia Sophia 6.90 km	- Attraction 5:	Blue Mosque 7 km

Object Information

- Object Information

Property

- No. Buildings:	1	- Voltage:	220 V

Reception

- Reception	24h Service: Yes	- Languages Spoken	English, Turkish

Policies

- Check-In Time:	14:00	- Check-Out Time:	12:00
- Payment Type:	Cash, Euro/Master Card, Visa Card	- Smoking Allowed:	In Signed Areas Balcony/Terrace only

Themes

- Themes

Hotel Type

- City Hotel

Wellness & Health

- Wellness & Health

Health

- Sauna	- SPA

Points of interest (Sisli)

Main Locations

Additional Airport: Istanbul Airport (Distance 52.00Km, 240.00min)
Main Airport: Istanbul Sabiha Gokcen Airport (Distance 57.00Km, 270.00min)

Ramada Encore by Wyndham Istanbul Sisli

Merkez Mh. Siracevizler Cd.
No: 19/2 Sisli/Istanbul
34381, Istanbul, Istanbul Europe,
Turkey
Phone: +90-212-99300 93 Fax:
E-mail:
Website: https://www.wyndhamhotels.com/tr-tr/ramada/istanbul-turkiye/ramada-encore-istanbul-sisli/overview

Code:	ATRISTJRLW
Search Code:	ATRISTJRLW
Type:	Hotel
Class:	Standard
Local Rating:	3 Star
Featured Rating:	3 Star

Destination:	Istanbul
Handling:	Open Turizm Seyahat - Istanbul Office
Group:	
Chain:	Wyndham Hotels and Resorts
Owner:	Axisdata - TK Internal IT Provider

Lat:	41.058984
Lng:	28.984028

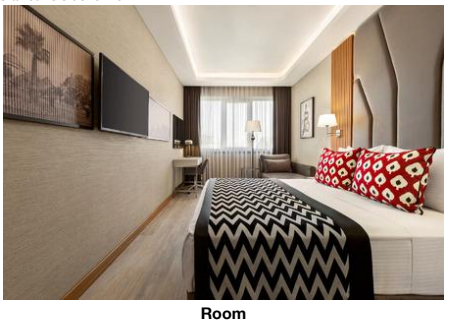

Room

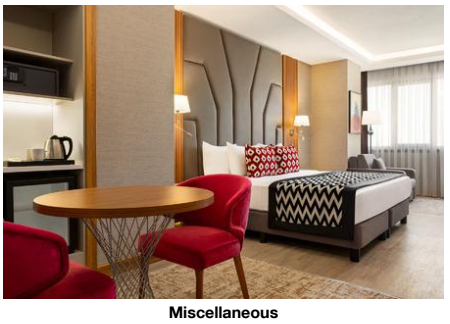

Miscellaneous

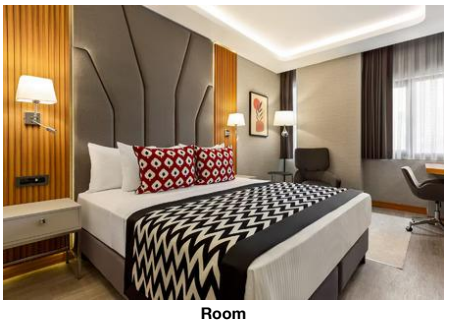

Room

Accommodation Stock Sheet

Ramada Encore by Wyndham Istanbul Sisli

Merkez Mh. Siracevizler Cd.
No: 19/2 Sisli/Istanbul
34381, Istanbul, Istanbul Europe,
Turkey
Phone: +90-212-99300 93 Fax:
E-mail:
Website: https://www.wyndhamhotels.com/tr-tr/

Code:	ATRISTJRLW	Destination:	Istanbul		
Search Code:	ATRISTJRLW	Handling:	Open Turizm Seyahat - Istanbul Office		
Type:	Hotel	Group:			
Class:	Standard	Chain:	Wyndham Hotels and Resorts		
Local Rating:	3 Star	Owner:	Axisdata - TK Internal IT Provider	Lat:	41.058984
Featured Rating:	3 Star			Lng:	28.984028

Image Route:

http://tkimages.axisdata.net/ImageConverter.php?size=display&height=300&hotel=ATRISTJRLW&filename=ATRISTJRLW_1666758.jpeg - Hotel
http://tkimages.axisdata.net/ImageConverter.php?size=display&height=300&hotel=ATRISTJRLW&filename=ATRISTJRLW_1666760.jpeg - Hotel
http://tkimages.axisdata.net/ImageConverter.php?size=display&height=300&hotel=ATRISTJRLW&filename=ATRISTJRLW_1666762.jpg - Lobby
http://tkimages.axisdata.net/ImageConverter.php?size=display&height=300&hotel=ATRISTJRLW&filename=ATRISTJRLW_1666764.jpeg - Restaurant
http://tkimages.axisdata.net/ImageConverter.php?size=display&height=300&hotel=ATRISTJRLW&filename=ATRISTJRLW_1666766.jpeg - Restaurant
http://tkimages.axisdata.net/ImageConverter.php?size=display&height=300&hotel=ATRISTJRLW&filename=ATRISTJRLW_1666768.jpg - Bar
http://tkimages.axisdata.net/ImageConverter.php?size=display&height=300&hotel=ATRISTJRLW&filename=ATRISTJRLW_1666770.jpg - Gym
http://tkimages.axisdata.net/ImageConverter.php?size=display&height=300&hotel=ATRISTJRLW&filename=ATRISTJRLW_1666778.jpeg - Miscellaneous
http://tkimages.axisdata.net/ImageConverter.php?size=display&height=300&hotel=ATRISTJRLW&filename=ATRISTJRLW_1666780.jpeg - Room
http://tkimages.axisdata.net/ImageConverter.php?size=display&height=300&hotel=ATRISTJRLW&filename=ATRISTJRLW_1666776.jpg - Room
http://tkimages.axisdata.net/ImageConverter.php?size=display&height=300&hotel=ATRISTJRLW&filename=ATRISTJRLW_1666782.jpeg - Room
http://tkimages.axisdata.net/ImageConverter.php?size=display&height=300&hotel=ATRISTJRLW&filename=ATRISTJRLW_1666774.jpeg - Miscellaneous
http://tkimages.axisdata.net/ImageConverter.php?size=display&height=300&hotel=ATRISTJRLW&filename=ATRISTJRLW_1666772.jpeg - Room