Accommodation Fact Sheet

Ramada by Wyndham Fethiye Oludeniz

Ölüdeniz Mah. Guzgulu Kümeevleri
Mevkii
No:5
48300, Ölüdeniz, Fethiye, Turkey
Phone: 0252 616 6465 Fax: +90-252-6166505
E-mail: info@ramadafethiyeoludeniz.com
Website: https://ramadafethiyehotel.com/tr
GIATA: 424726

Code: ATRDLM7JHG
Search Code: DLMSERTIL
Type: Hotel
Class: Standard
Local Rating: 4 Star
Featured Rating: 4 Star

Destination: Turkish Aegean Coast-Marmaris
Handling: Open Turizm Seyahat - Marmaris Ofis
Group:
Chain:
Owner: Axisdata - TK Internal IT Provider

Lat: 36.565041
Lng: 29.134286

Photo Gallery



Hotel

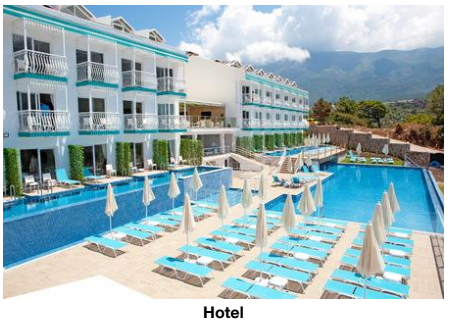

Hotel

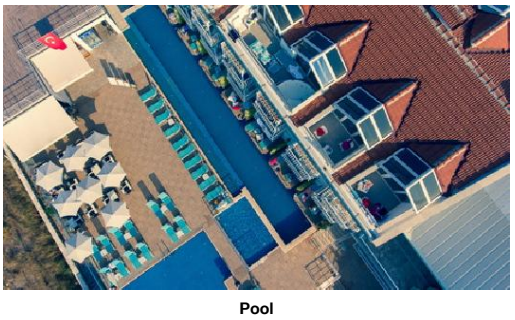

Pool



Pool



Restaurant

Descriptions

General description:
The hotel Ramada by Wyndham Fethiye Oludeniz (adults only) is located around 14 km from Fethiye (Mugla around 140 km). A sandy / shingle beach is around 3 km from the hotel. At the beach are sun umbrellas and sun loungers for a fee. The following attractions can be reached from the hotel: Kayakoy (approx. 6 km away) and Saklikent Gorge (approx. 50 km away). For mobility there is a car rental company. The airport (ADB) is located in the immediate vicinity. The hotel and airport are linked by a shuttle (for a fee). Another airport (AYT) is located approx. 211 km away. Also to the next beach a free shuttle service is available.

Amenities:
The 4-storey boutique hotel has 61 rooms in total. It offers its guests a 24h reception (check-in from 14:00, check-out until 12:00), a lobby with bar, air conditioning, a free parking area and a money changing facility. WiFi is available for free. Room cleaning is free of charge. Room service, laundry service and medical service are available for a fee.

Pool:
In the outdoor area of the hotel you will find one pool. Here, there are sun loungers and sun umbrellas for free available. At the pool bar you can get refreshing beverages.

Meals:
Breakfast (from 08:00 - 10:00) from the buffet.

Sport and Leisure:
Sports and entertainment: Billiards (where applicable, for a fee), table tennis (where applicable, for a fee) and fitness. Spa area, sauna and massages available for a fee. Hamam available (where applicable for a fee). Entertainment for adults: activity programme.

Additional information:
Additional fees may apply for certain facilities, amenities or activities. Some services depend on the local climatic conditions and the season. Languages spoken: English and Turkish. Accepted methods of payment: Euro / MasterCard and Visa.

Room (Promotion):
With laminate, balcony or terrace, minibar (where applicable, for a fee), internet (for free) and safe (for a fee) as well as individually adjustable air conditioning. Bathroom with shower.

Deluxe Room (With Jacuzzi):
With laminate, balcony or terrace, minibar (where applicable, for a fee), internet (for free) and safe (for a fee) as well as individually adjustable air conditioning. Bathroom with shower.

Standard Room (SwimUp-PoolTerrace):
With laminate, balcony or terrace, minibar (where applicable, for a fee), internet (for free) and safe (for a fee) as well as individually adjustable air conditioning. Bathroom with shower.

Standard Room (SeaView):
With laminate, balcony or terrace, minibar (where applicable, for a fee), internet (for free) and safe (for a fee) as well as individually adjustable air conditioning. Bathroom with shower.

Double Standard Room (LandscapeView):
With laminate, balcony or terrace, minibar (where applicable, for a fee), internet (for free) and safe (for a fee) as well as individually adjustable air conditioning. Bathroom with shower.

Double Standard Room (LateralSeaView):
With laminate, balcony or terrace, minibar (where applicable, for a fee), internet (for free) and safe (for a fee) as well as individually adjustable air conditioning. Bathroom with shower.

SingleUse Standard Room (SwimUp-PoolTerrace):
With laminate, balcony or terrace, minibar (where applicable, for a fee), internet (for free) and safe (for a fee) as well as individually adjustable air conditioning. Bathroom with shower.

SingleUse Standard Room (SeaView):
With laminate, balcony or terrace, minibar (where applicable, for a fee), internet (for free) and safe (for a fee) as well as individually adjustable air conditioning. Bathroom with shower.

Single Standard Room (LateralSeaView):
With laminate, balcony or terrace, minibar (where applicable, for a fee), internet (for free) and safe (for a fee) as well as individually adjustable air conditioning. Bathroom with shower.

**All activities depend on weather conditions and the hotels may change programs and opening hours without any notice.

Service Units

Board & Mealplan

Facts

Honeymooners

- Sparkling Wine in Room
- Romantic Room Decoration
- Fruit Basket in Room

Bathing Facilities

Accommodation Fact Sheet

Ramada by Wyndham Fethiye Oludeniz

Ölüdeniz Mah. Guzgulu Kümeevleri
Mevkii
No:5
48300, Ölüdeniz, Fethiye, Turkey
Phone: 0252 616 6465 Fax: +90-252-6166505
E-mail: info@ramadafethiyeoludeniz.com
Website: https://ramadafethiyehotel.com/tr
GIATA: 424726

Code:	ATRDLM7JHG
Search Code:	DLMSERTIL
Type:	Hotel
Class:	Standard
Local Rating:	4 Star
Featured Rating:	4 Star

Destination:	Turkish Aegean Coast-Marmaris
Handling:	Open Turizm Seyahat - Marmaris Ofis
Group:	
Chain:	
Owner:	Axisdata - TK Internal IT Provider

Lat: 36.565041
Lng: 29.134286



Restaurant

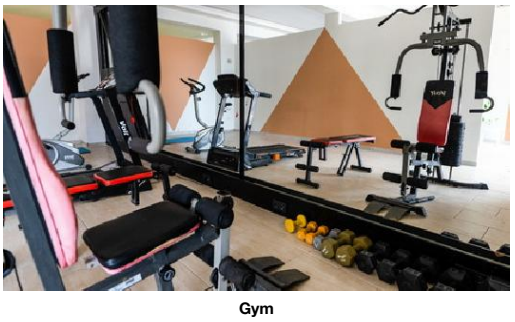

Gym



Spa and wellness



Spa and wellness

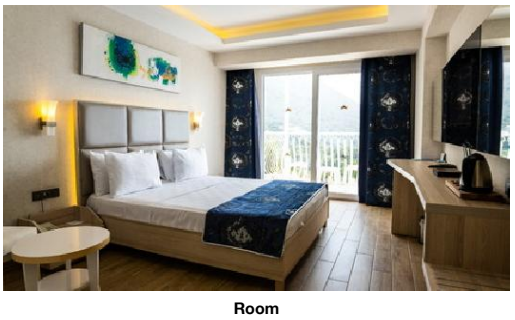

Room

- Bathing Facilities

Swimming Pool

- Outdoor Pool		- Sunshades at Pool	free of charge
- Sunbeds at Pool	free of charge	- Mattresses at Pool	free of charge
- Sun Terrace			

Beach

- Beach Type:	sand, gravel	- Route to Beach:	by bus/car
- Public Beach		- Sunshades on Beach	extra fee
- Sunbeds on Beach	extra fee	- Mattresses on Beach	extra fee

Business & Congress

- Business & Congress

General Facilities
- Conference Room

Food & Beverage

- Food & Beverage

Dining Room
- With Terrace

Restaurants
- Main Restaurant: A la Carte

Bars

- Lobby Bar		- Pool Bar	

Breakfast

- Breakfast Type:	Breakfast Buffet 08:00 - 10:00	- Extras w. Charge	

Lunch

- Main Course	Selection of Menus 10:30 - 00:00	- Extras w. Charge	

Dinner

- Main Course	Buffet 19:30 - 21:30	- Extras w. Charge	

Hotel Facilities

- Hotel Facilities

General Facilties

- Lobby		- Reception	
- Air-Conditioning			

Guest Amenities

- Wi-Fi	Wi-Fi/HotSpots (free)	- Room Service	extra fee
- Currency Exchange		- Laundry Service	extra fee
- Medical Service	extra fee	- Wake Up Calls	
- Maid Service	free of charge Daily		

Parking Facilities
- Car Park free of charge

Shuttle Services

- Shuttle to the Beach	free of charge	- Shuttle to the Airport	extra fee

Rentals
- Car Rental

Leisure Facilities

- Leisure Facilities

Activities

- Adult Animation		- Billiard	
- Table Tennis		- Fitness Room	

Locations & Distances

- Locations & Distances

Cities

- City 1:	Fethiye 14 km	- City 2:	Mugla 140 km

Recreation Area

- Beach	3 km	- Sea	3 km

Other Locations

- Town Centre	1 km	- Attraction 1:	Kayakoy 6 km
- Attraction 2:	Saklikent Gorge 50 km		

Object Information

- Object Information

Property

- Construction Year:	2015	- No. Floors (max):	4
- Total Units/Rooms:	61	- Voltage:	220 V

Reception

- Reception	24h Service	- Languages Spoken	English, Turkish

Policies

- Check-In Time:	14:00	- Check-Out Time:	12:00
- Payment Type:	Euro/Master Card, Visa Card	- Pets Allowed:	No

Themes

Ramada by Wyndham Fethiye Oludeniz

Ölüdeniz Mah. Guzgulu Kümeevleri
Mevkii
No:5
48300, Ölüdeniz, Fethiye, Turkey
Phone: 0252 616 6465 Fax: +90-252-6166505
E-mail: info@ramadafethiyeoludeniz.com
Website: https://ramadafethiyehotel.com/tr
GIATA: 424726

Code:	ATRDLM7JHG	Destination:	Turkish Aegean Coast-Marmaris		
Search Code:	DLMSERTIL	Handling:	Open Turizm Seyahat - Marmaris Ofis		
Type:	Hotel	Group:			
Class:	Standard	Chain:			
Local Rating:	4 Star	Owner:	Axisdata - TK Internal IT Provider	Lat:	36.565041
Featured Rating:	4 Star			Lng:	29.134286



Room

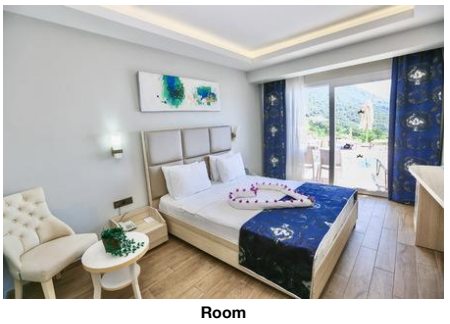

Room



Room

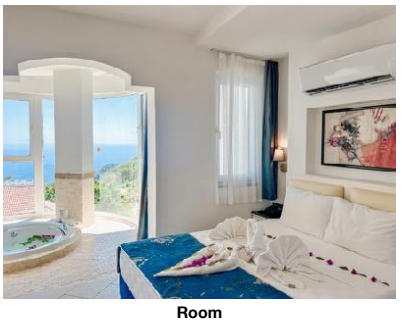

Room



Room

- Themes

Target Group
- Adults Only 14+

Hotel Type
- Boutique Hotel
- Charming Hotel
- Theme Hotel

Wellness & Health

- Wellness & Health

Health
- Sauna extra fee
- Massage extra fee
- SPA extra fee

Beauty & Relaxation
- Hamam-Turkish Bath

Incidents & Errata

Errata

Customer Information	Comment: Rooms with jacuzzis have sea or pool views. Swim-up rooms have sea or land views. Type: AC

Points of interest (Hisaronu-Fethiye)

Main Locations

Additional Airport: Izmir Adnan Menderes Airport (Distance 0.00Km, 0.00min)
Additional Airport: Bodrum Airport (Distance 0.00Km, 0.00min)
Additional Airport: Antalya Airport (Distance 211.00Km, 175.00min)
Main Airport: Dalaman Airport (Distance 57.00Km, 67.00min)

Accommodation Fact Sheet

Ramada by Wyndham Fethiye Oludeniz

Ölüdeniz Mah. Guzgulu Kümeevleri
Mevkii
No:5
48300, Ölüdeniz, Fethiye, Turkey
Phone: 0252 616 6465 Fax: +90-252-6166505
E-mail: info@ramadafethiyeoludeniz.com
Website: https://ramadafethiyehotel.com/tr
GIATA: 424726

Code:	ATRDLM7JHG
Search Code:	DLMSERTIL
Type:	Hotel
Class:	Standard
Local Rating:	4 Star
Featured Rating:	4 Star

Destination:	Turkish Aegean Coast-Marmaris
Handling:	Open Turizm Seyahat - Marmaris Ofis
Group:	
Chain:	
Owner:	Axisdata - TK Internal IT Provider

Lat:	36.565041
Lng:	29.134286

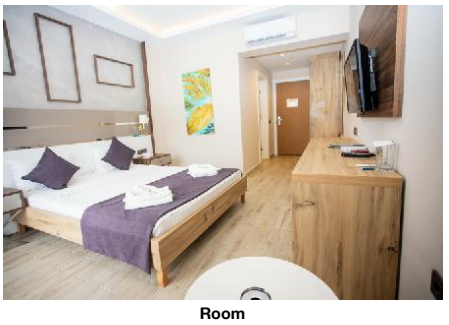

Room

Accommodation Stock Sheet

Ramada by Wyndham Fethiye Oludeniz

Ölüdeniz Mah. Guzgulu Kümeevleri
Mevkii
No:5
48300, Ölüdeniz, Fethiye, Turkey
Phone: 0252 616 6465 Fax: +90-252-6166505
E-mail: info@ramadafethiyeoludeniz.com
Website: https://ramadafethiyehotel.com/tr

Code:	ATRDLM7JHG	Destination:	Turkish Aegean Coast-Marmaris		
Search Code:	DLMSERTIL	Handling:	Open Turizm Seyahat - Marmaris Ofis		
Type:	Hotel	Group:			
Class:	Standard	Chain:			
Local Rating:	4 Star	Owner:	Axisdata - TK Internal IT Provider	Lat:	36.565041
Featured Rating:	4 Star			Lng:	29.134286

Image Route:

http://tkimages.axisdata.net/ImageConverter.php?size=display&height=300&hotel=ATRDLM7JHG&filename=ATRDLM7JHG_1563720.JPG - Hotel
http://tkimages.axisdata.net/ImageConverter.php?size=display&height=300&hotel=ATRDLM7JHG&filename=ATRDLM7JHG_1563724.jpg - Hotel
http://tkimages.axisdata.net/ImageConverter.php?size=display&height=300&hotel=ATRDLM7JHG&filename=ATRDLM7JHG_1563726.jpg - Pool
http://tkimages.axisdata.net/ImageConverter.php?size=display&height=300&hotel=ATRDLM7JHG&filename=ATRDLM7JHG_1563730.jpg - Pool
http://tkimages.axisdata.net/ImageConverter.php?size=display&height=300&hotel=ATRDLM7JHG&filename=ATRDLM7JHG_1563734.jpg - Restaurant
http://tkimages.axisdata.net/ImageConverter.php?size=display&height=300&hotel=ATRDLM7JHG&filename=ATRDLM7JHG_1563738.jpg - Restaurant
http://tkimages.axisdata.net/ImageConverter.php?size=display&height=300&hotel=ATRDLM7JHG&filename=ATRDLM7JHG_1563742.jpg - Gym
http://tkimages.axisdata.net/ImageConverter.php?size=display&height=300&hotel=ATRDLM7JHG&filename=ATRDLM7JHG_1563746.jpg - Spa and wellness
http://tkimages.axisdata.net/ImageConverter.php?size=display&height=300&hotel=ATRDLM7JHG&filename=ATRDLM7JHG_1563750.jpg - Spa and wellness
http://tkimages.axisdata.net/ImageConverter.php?size=display&height=300&hotel=ATRDLM7JHG&filename=ATRDLM7JHG_1563754.jpg - Room
http://tkimages.axisdata.net/ImageConverter.php?size=display&height=300&hotel=ATRDLM7JHG&filename=ATRDLM7JHG_1563756.jpg - Room
http://tkimages.axisdata.net/ImageConverter.php?size=display&height=300&hotel=ATRDLM7JHG&filename=ATRDLM7JHG_1563758.jpg - Room
http://tkimages.axisdata.net/ImageConverter.php?size=display&height=300&hotel=ATRDLM7JHG&filename=ATRDLM7JHG_1563760.jpg - Room
http://tkimages.axisdata.net/ImageConverter.php?size=display&height=300&hotel=ATRDLM7JHG&filename=ATRDLM7JHG_1563762.jpg - Room
http://tkimages.axisdata.net/ImageConverter.php?size=display&height=300&hotel=ATRDLM7JHG&filename=ATRDLM7JHG_1563764.jpg - Room
http://tkimages.axisdata.net/ImageConverter.php?size=display&height=300&hotel=ATRDLM7JHG&filename=ATRDLM7JHG_1187458.jpg - Room