Accommodation Fact Sheet

Ramada by Wyndham Istanbul Grand Bazaar

Gencturk Cad., Sirvanizade Sok.,
No:11, Vezneciler
34134, Fatih, Istanbul Europe,
Turkey
Phone: +90-212-5194404 Fax: +90-212-5267758
E-mail: reservation@ramadagb.com
Website: http://ramadaistanbulgrandbazaar.com/
GIATA: 102487

Code: ATRIST5BS6
Search Code: ATRIST5BS6
Type: Hotel
Class: Standard
Local Rating: 4 Star
Featured Rating: 4 Star

Destination: Istanbul
Handling: Open Turizm Seyahat - Istanbul Office
Group:
Chain: Wyndham Hotels and Resorts
Owner: Axisdata - TK Internal IT Provider

Lat: 41.012259
Lng: 28.954786

Photo Gallery



Hotel


Hotel


Miscellaneous


Lobby


Restaurant

Descriptions

The hotel Ramada by Wyndham Istanbul Grand Bazaar is located around 166 km from Bursa. The tourist centre is about 4 km away. A supermarket can be reached after around 200 m. It is 4 km from the hotel to the nearest bars and restaurants. Also the nearest disco is around 4 km away. Further entertainment facilities such as a cinema are approx. 4 km away. The following attractions can be reached from the hotel: Blue Mosque (approx. 3 km away), Topkapi Palace (approx. 3 km away), Grand Bazaar (approx. 2 km away), Taksim (approx. 6 km away) and Galata Tower (approx. 4 km away). For mobility during your holiday, there are a taxi rank (around 10 m away) and a car rental company. An underground station is located in a distance of approx. 600 m. Locations further away can be reached via the railway station in a distance of around 3 km. For medical treatment in emergencies there is a hospital around 2 km away. The airport (IST) is approx. 46 km away. The hotel and airport are linked by a chargeable shuttle. Another airport (SAW) is located approx. 61 km away.

The city hotel has 72 rooms. It is equipped with a 24h reception (check-in from 14:00, check-out until 12:00), a lobby, a lift, an air conditioning as well as a money changing facility. You can relax in good company in the hotel bar. WiFi is available for free. Room cleaning is free of charge. Room service and laundry / ironing service are available for a fee.

Breakfast from the buffet.

Sports and entertainment: Fitness (for free). Wellness: Spa area, sauna and massages available for a fee.

Additional fees may apply for certain facilities, amenities or activities. Some services depend on the local climatic conditions and the season. Languages spoken: English, German, Russian and Turkish. Accepted methods of payment: Visa and Euro / MasterCard.

**All activities depend on weather conditions and the hotels may change programs and opening hours without any notice.

Service Units

Board & Mealplan

Facts

Business & Congress

- Business & Congress

General Facilities
- Conference Room 1
- Speaker's Desk
- Reception Desk

Technical Equipment
- Internet Access
- Overhead Projector
- Video Beamer

Food & Beverage

- Food & Beverage

Dining Room
- Air-Conditioning in Dining Room

Restaurants
- Main Restaurant: A la Carte

Bars
- Bistro Bar

Breakfast
- Breakfast Type: Breakfast Buffet
- Extras w. Charge

Lunch
- Main Course A la Carte
- Dress Code smart casual
- Extras w. Charge

Dinner
- Main Course A la Carte
- Dress Code smart casual
- Extras w. Charge

Hotel Facilities

- Hotel Facilities

General Facilties
- Lobby
- Air-Conditioning in Common Areas Central
- Lounge
- Reception
- Elevator

Guest Amenities
- Wi-Fi Wi-Fi/HotSpots (free)
- Luggage Storage
- Laundry Service extra fee
- Wake Up Calls
- Room Service extra fee
- Currency Exchange
- Ironing Service extra fee
- Maid Service free of charge Daily

Shuttle Services

Accommodation Fact Sheet

Ramada by Wyndham Istanbul Grand Bazaar

Gencturk Cad., Sirvanizade Sok.,
No:11, Vezneciler
34134, Fatih, Istanbul Europe,
Turkey
Phone: +90-212-5194404 Fax: +90-212-5267758
E-mail: reservation@ramadagb.com
Website: http://ramadaistanbulgrandbazaar.com/
GIATA: 102487

Code: ATRIST5BS6
Search Code: ATRIST5BS6
Type: Hotel
Class: Standard
Local Rating: 4 Star
Featured Rating: 4 Star

Destination: Istanbul
Handling: Open Turizm Seyahat - Istanbul Office
Group:
Chain: Wyndham Hotels and Resorts
Owner: Axisdata - TK Internal IT Provider

Lat: 41.012259
Lng: 28.954786

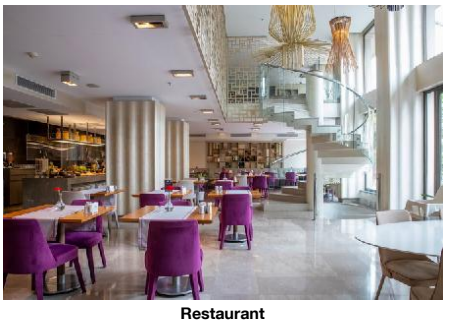

Restaurant

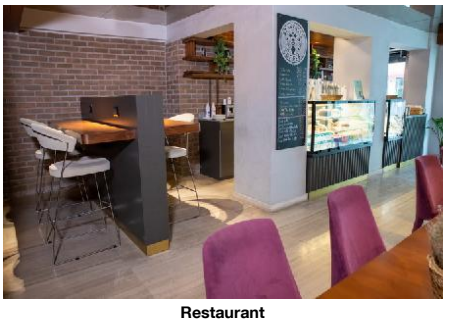

Restaurant

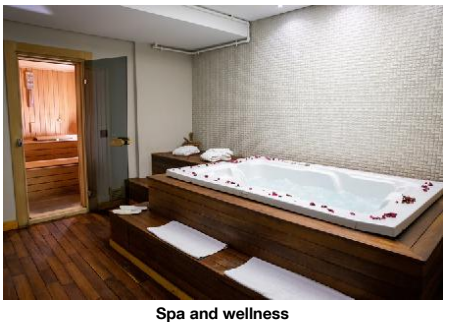

Spa and wellness

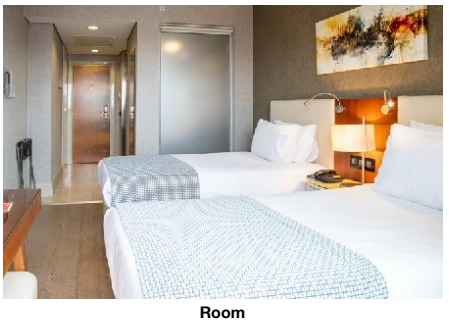

Room

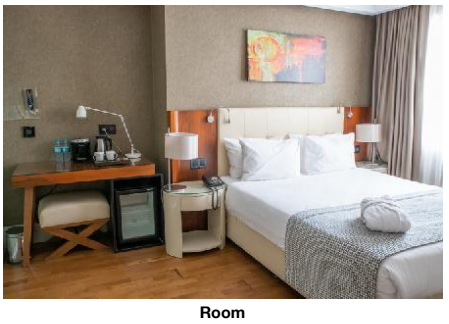

Room

- Shuttle to the Airport extra fee

Rentals
- Car Rental

Leisure Facilities

- Leisure Facilities

Activities
- Fitness Room free of charge

Locations & Distances

- Locations & Distances

Cities
- City 1: Bursa, 166 km

Public Transport

- Taxi Stand	10 m	- Subway Station	600 m
- Train Station	3 km		

Medical Locations

- Hospital	2 km	- Pharmacy	1 km

Other Locations

- Town Centre	1 km	- Tourist Center	4 km
- Restaurants/Bars	4 km	- Disco/Nightlife	4 km
- Cinema	4 km	- Supermarket	200 m
- Attraction 1:	Blue Mosque, 3 km	- Attraction 2:	Topkapi Palace, 3 km
- Attraction 3:	Grand Bazaar, 2 km	- Attraction 4:	Taksim, 6 km
- Attraction 5:	Galata Tower, 4 km		

Object Information

- Object Information

Property

- No. Buildings:	1	- Total Units/Rooms:	72
- Architectural Style:	modern	- Voltage:	220 V

Reception

- Reception	24h Service	- Languages Spoken	English, German, Russian, Turkish

Policies

- Check-In Time:	14:00	- Check-Out Time:	12:00
- Payment Type:	Euro/Master Card, Visa Card	- Pets Allowed:	No
- Smoking Allowed:	In Signed Areas		

Themes

- Themes

Hotel Type

- Charming Hotel	- City Hotel

Wellness & Health

- Wellness & Health

Health

- Sauna	extra fee	- Massage	extra fee
- SPA	extra fee		

Beauty & Relaxation
- Special Offers for Hotel Guests

Points of interest (Fatih)

Main Locations

Main Airport: Istanbul Airport (Distance 46.00Km, 240.00min)
Additional Airport: Istanbul Sabiha Gokcen Airport (Distance 61.00Km, 270.00min)

Accommodation Stock Sheet

Ramada by Wyndham Istanbul Grand Bazaar

Gencturk Cad., Sirvanizade Sok.,
No:11, Vezneciler
34134, Fatih, Istanbul Europe,
Turkey
Phone: +90-212-5194404 Fax: +90-212-5267758
E-mail: reservation@ramadagb.com
Website: http://ramadaistanbulgrandbazaar.com/

Code:	ATRIST5BS6	Destination:	Istanbul		
Search Code:	ATRIST5BS6	Handling:	Open Turizm Seyahat - Istanbul Office		
Type:	Hotel	Group:			
Class:	Standard	Chain:	Wyndham Hotels and Resorts		
Local Rating:	4 Star	Owner:	Axisdata - TK Internal IT Provider	Lat:	41.012259
Featured Rating:	4 Star			Lng:	28.954786

Image Route:

http://tkimages.axisdata.net/ImageConverter.php?size=display&height=300&hotel=ATRIST5BS6&filename=ATRIST5BS6_1097694.jpg - Hotel
http://tkimages.axisdata.net/ImageConverter.php?size=display&height=300&hotel=ATRIST5BS6&filename=ATRIST5BS6_1097696.jpg - Hotel
http://tkimages.axisdata.net/ImageConverter.php?size=display&height=300&hotel=ATRIST5BS6&filename=ATRIST5BS6_1097698.jpg - Miscellaneous
http://tkimages.axisdata.net/ImageConverter.php?size=display&height=300&hotel=ATRIST5BS6&filename=ATRIST5BS6_1097700.jpg - Lobby
http://tkimages.axisdata.net/ImageConverter.php?size=display&height=300&hotel=ATRIST5BS6&filename=ATRIST5BS6_1097704.jpg - Restaurant
http://tkimages.axisdata.net/ImageConverter.php?size=display&height=300&hotel=ATRIST5BS6&filename=ATRIST5BS6_1097710.jpg - Restaurant
http://tkimages.axisdata.net/ImageConverter.php?size=display&height=300&hotel=ATRIST5BS6&filename=ATRIST5BS6_1097712.jpg - Restaurant
http://tkimages.axisdata.net/ImageConverter.php?size=display&height=300&hotel=ATRIST5BS6&filename=ATRIST5BS6_1097716.jpg - Spa and wellness
http://tkimages.axisdata.net/ImageConverter.php?size=display&height=300&hotel=ATRIST5BS6&filename=ATRIST5BS6_1097718.jpg - Room
http://tkimages.axisdata.net/ImageConverter.php?size=display&height=300&hotel=ATRIST5BS6&filename=ATRIST5BS6_1097720.jpg - Room