Accommodation Fact Sheet

Rayelin Hotel Istanbul Old City

Kemalpasa Mh. Sehzadebasi Cd.
No: 3 Fatih/Istanbul
34204, Sultanahmet-Old City,
Istanbul Europe, Turkey
Phone: +90-212-5035050 Fax:
E-mail: info@rayelinhotels.com
Website: https://www.rayelinhotels.com/index.php
GIATA: 1399948

Code:	ATRISTHE22
Search Code:	Rayelin
Type:	Hotel
Class:	Standard
Local Rating:	4 Star
Featured Rating:	4 Star

Destination:	Istanbul
Handling:	Open Turizm Seyahat - Istanbul Office
Group:	
Chain:	
Owner:	Axisdata - TK Internal IT Provider

Lat: 41.0123241
Lng: 28.9586321

Photo Gallery



Hotel



Hotel

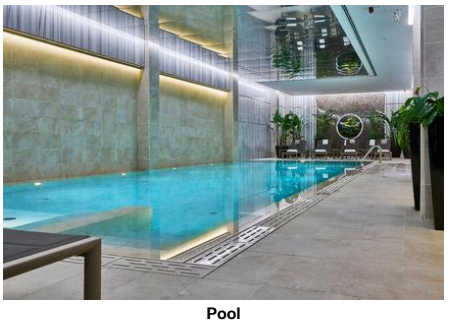

Pool



Pool

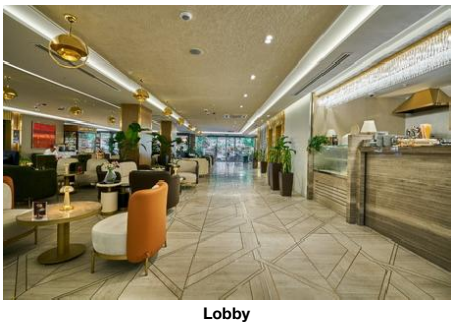

Lobby

Descriptions

General description:
The hotel Rayelin Hotel Old City is located around 2 km from Istanbul. The tourist centre is about 600 m away. A supermarket can be reached after around 600 m. It is 600 m from the hotel to the nearest bars and restaurants. The following attractions can be reached from the hotel: The Great Bazaar (approx. 950 m away), Haghia Sophia (approx. 2 km away), Blue Mosque, Topkapi Palace and Galata Tower. For mobility during your holiday, there are a taxi rank (around 50 m away) and a bus stop (approx. 400 m away). An underground station is located in a distance of approx. 95 m. For medical treatment in emergencies there is a hospital around 600 m away. The airport (SAW) is approx. 45 km away. Another airport (IST) is located approx. 41 km away.

Amenities:
It is equipped with a reception (check-in from 14:00, check-out until 12:00) as well as a lobby. Room cleaning is free of charge.

Sport and Leisure:
Sports and entertainment: Fitness. Sauna and hamam available (where applicable for a fee).

Additional information:
Additional fees may apply for certain facilities, amenities or activities. Some services depend on the local climatic conditions and the season. Languages spoken: English and Turkish. Accepted methods of payment: Euro / MasterCard and Visa.

Service Units

Board & Mealplan

Facts

Bathing Facilities

- Bathing Facilities

Swimming Pool

- Indoor Pool	1 No child basin Freshwater

Business & Congress

- Business & Congress

General Facilities

- Conference Room

Hotel Facilities

- Hotel Facilities

General Facilties

- Lobby

Guest Amenities

- Wi-Fi		- Maid Service	free of charge

Leisure Facilities

- Leisure Facilities

Activities

- Fitness Room

Locations & Distances

- Locations & Distances

Cities

- City 1:	Istanbul 2 km

Recreation Area

- Park	Sarachane Park 450 m

Public Transport

- Public Bus Stop	400 m	- Taxi Stand	50 m
- Subway Station	95 m		

Medical Locations

- Hospital	600 m	- Pharmacy	600 m

Other Locations

- Town Centre	600 m	- Tourist Center	600 m
- Restaurants/Bars	600 m	- Supermarket	600 m
- Attraction 1:	The Great Bazaar 950 m	- Attraction 2:	Blue Mosque 1.90 km
- Attraction 3:	Haghia Sophia 2 km	- Attraction 4:	Topkapi Palace 2.30 km
- Attraction 5:	Galata Tower 2.90 km		

Object Information

- Object Information

Accommodation Fact Sheet

Rayelin Hotel Istanbul Old City

Kemalpasa Mh. Sehzadebasi Cd.
No: 3 Fatih/Istanbul
34204, Sultanahmet-Old City,
Istanbul Europe, Turkey
Phone: +90-212-5035050 Fax:
E-mail: info@rayelinhotels.com
Website: https://www.rayelinhotels.com/index.php
GIATA: 1399948

Code:	ATRISTHE22	Destination:	Istanbul		
Search Code:	Rayelin	Handling:	Open Turizm Seyahat - Istanbul Office		
Type:	Hotel	Group:			
Class:	Standard	Chain:			
Local Rating:	4 Star	Owner:	Axisdata - TK Internal IT Provider	Lat:	41.0123241
Featured Rating:	4 Star			Lng:	28.9586321



Lobby



Reception



Reception

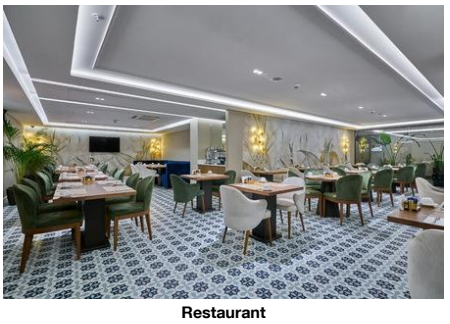

Restaurant



Restaurant

Reception
- Reception: 24h Service: Yes
- Languages Spoken: English, Turkish

Policies
- Check-In Time: 14:00
- Check-Out Time: 12:00
- Payment Type: Euro/Master Card, Visa Card
- Smoking Allowed: In Signed Areas

Property
- Voltage: 220 V

Themes

- Themes

Hotel Type
- City Hotel

Wellness & Health

- Wellness & Health

Health
- Sauna

Beauty & Relaxation
- Hamam-Turkish Bath

Points of interest (Sultanahmet-Old City)

Main Locations

Additional Airport: Istanbul Sabiha Gokcen Airport (Distance 45.00Km, 270.00min)
Main Airport: Istanbul Airport (Distance 50.00Km, 240.00min)

Rayelin Hotel Istanbul Old City

Kemalpasa Mh. Sehzadebasi Cd.
No: 3 Fatih/Istanbul
34204, Sultanahmet-Old City,
Istanbul Europe, Turkey
Phone: +90-212-5035050 Fax:
E-mail: info@rayelinhotels.com
Website: https://www.rayelinhotels.com/index.php
GIATA: 1399948

Code: ATRISTHE22
Search Code: Rayelin
Type: Hotel
Class: Standard
Local Rating: 4 Star
Featured Rating: 4 Star

Destination: Istanbul
Handling: Open Turizm Seyahat - Istanbul Office
Group:
Chain:
Owner: Axisdata - TK Internal IT Provider

Lat: 41.0123241
Lng: 28.9586321

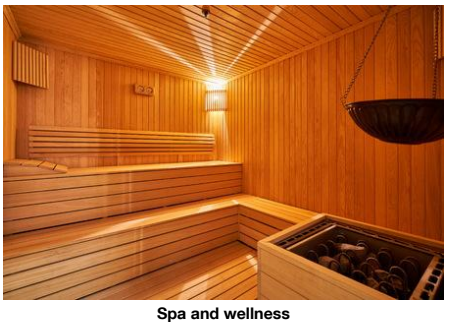

Spa and wellness



Spa and wellness

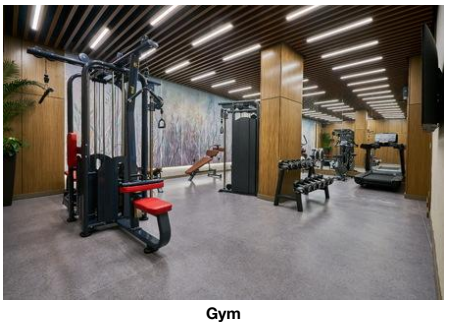

Gym



Conference Facilities

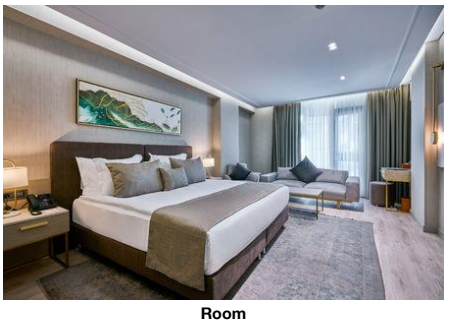

Room

Accommodation Fact Sheet

Rayelin Hotel Istanbul Old City

Kemalpasa Mh. Sehzadebasi Cd.
No: 3 Fatih/Istanbul
34204, Sultanahmet-Old City,
Istanbul Europe, Turkey
Phone: +90-212-5035050 Fax:
E-mail: info@rayelinhotels.com
Website: https://www.rayelinhotels.com/index.php
GIATA: 1399948

Code:	ATRISTHE22
Search Code:	Rayelin
Type:	Hotel
Class:	Standard
Local Rating:	4 Star
Featured Rating:	4 Star

Destination:	Istanbul
Handling:	Open Turizm Seyahat - Istanbul Office
Group:	
Chain:	
Owner:	Axisdata - TK Internal IT Provider

Lat: 41.0123241
Lng: 28.9586321

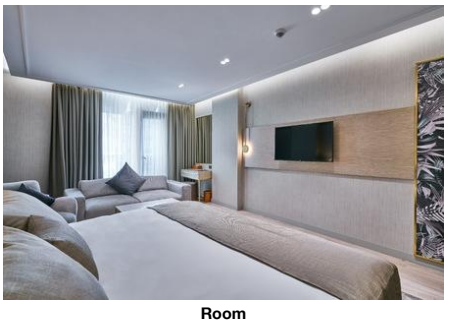

Room

Accommodation Stock Sheet

Rayelin Hotel Istanbul Old City

Kemalpasa Mh. Sehzadebasi Cd.
No: 3 Fatih/Istanbul
34204, Sultanahmet-Old City,
Istanbul Europe, Turkey
Phone: +90-212-5035050 Fax:
E-mail: info@rayelinhotels.com
Website: https://www.rayelinhotels.com/index.php

Code:	ATRISTHE22	Destination:	Istanbul		
Search Code:	Rayelin	Handling:	Open Turizm Seyahat - Istanbul Office		
Type:	Hotel	Group:			
Class:	Standard	Chain:			
Local Rating:	4 Star	Owner:	Axisdata - TK Internal IT Provider	Lat:	41.0123241
Featured Rating:	4 Star			Lng:	28.9586321

Image Route:

http://tkimages.axisdata.net/ImageConverter.php?size=display&height=300&hotel=ATRISTHE22&filename=ATRISTHE22_1288438.jpg - Hotel
http://tkimages.axisdata.net/ImageConverter.php?size=display&height=300&hotel=ATRISTHE22&filename=ATRISTHE22_1288440.jpg - Hotel
http://tkimages.axisdata.net/ImageConverter.php?size=display&height=300&hotel=ATRISTHE22&filename=ATRISTHE22_1288442.jpg - Pool
http://tkimages.axisdata.net/ImageConverter.php?size=display&height=300&hotel=ATRISTHE22&filename=ATRISTHE22_1288444.jpg - Pool
http://tkimages.axisdata.net/ImageConverter.php?size=display&height=300&hotel=ATRISTHE22&filename=ATRISTHE22_1288446.jpg - Lobby
http://tkimages.axisdata.net/ImageConverter.php?size=display&height=300&hotel=ATRISTHE22&filename=ATRISTHE22_1288448.jpg - Lobby
http://tkimages.axisdata.net/ImageConverter.php?size=display&height=300&hotel=ATRISTHE22&filename=ATRISTHE22_1288450.jpg - Reception
http://tkimages.axisdata.net/ImageConverter.php?size=display&height=300&hotel=ATRISTHE22&filename=ATRISTHE22_1288452.jpg - Reception
http://tkimages.axisdata.net/ImageConverter.php?size=display&height=300&hotel=ATRISTHE22&filename=ATRISTHE22_1288454.jpg - Restaurant
http://tkimages.axisdata.net/ImageConverter.php?size=display&height=300&hotel=ATRISTHE22&filename=ATRISTHE22_1288456.jpg - Restaurant
http://tkimages.axisdata.net/ImageConverter.php?size=display&height=300&hotel=ATRISTHE22&filename=ATRISTHE22_1288458.jpg - Spa and wellness
http://tkimages.axisdata.net/ImageConverter.php?size=display&height=300&hotel=ATRISTHE22&filename=ATRISTHE22_1288460.jpg - Spa and wellness
http://tkimages.axisdata.net/ImageConverter.php?size=display&height=300&hotel=ATRISTHE22&filename=ATRISTHE22_1288462.jpg - Gym
http://tkimages.axisdata.net/ImageConverter.php?size=display&height=300&hotel=ATRISTHE22&filename=ATRISTHE22_1288464.jpg - Conference Facilities
http://tkimages.axisdata.net/ImageConverter.php?size=display&height=300&hotel=ATRISTHE22&filename=ATRISTHE22_1288466.jpg - Room
http://tkimages.axisdata.net/ImageConverter.php?size=display&height=300&hotel=ATRISTHE22&filename=ATRISTHE22_1288468.jpg - Room