Accommodation Fact Sheet

Relax Inn Hotel

Halel Street,
, Bugibba, Saint Paul's Bay, Malta
Phone: +356 2157 0300 Fax:
E-mail: info@relaxinn.com.mt
Website: http://www.relaxinn.com.mt/
GIATA: 52990

Code:	AMTSMT22I6	Destination:	Malta		
Search Code:	AMTSMT22I6	Handling:	Malta Office		
Type:	Hotel	Group:			
Class:	Standard	Chain:			
Local Rating:	3 Star	Owner:	SOLCITY MALTA, LTD.	Lat:	35.951052
Featured Rating:	3 Star			Lng:	14.414577

Photo Gallery



Lobby

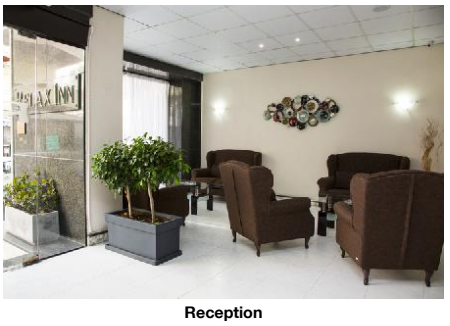

Reception

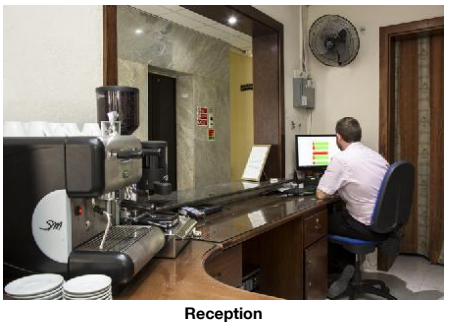

Reception

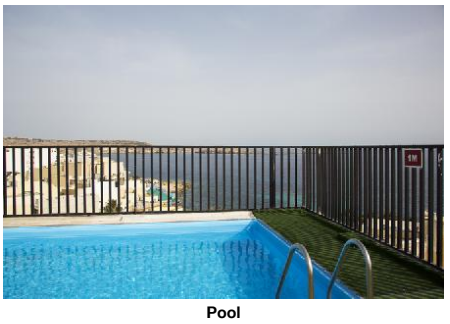

Pool

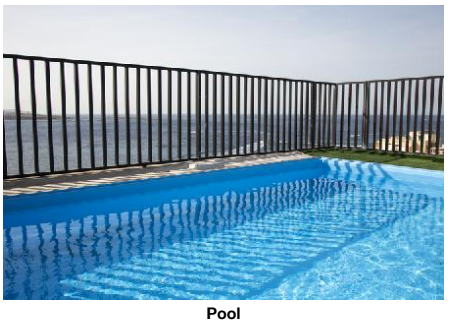

Pool

Descriptions

General description:
The hotel Relax Inn Hotel is located approx. 9 km from a beach. The tourist centre is only about 100 m away. The town valetta is around 19 km away (Mdina around 11 km, Mosta around 8 km). The nearest shopping facilities are located approx. 14 km from the hotel, a supermarket can be reached after around 1 km. There are restaurants and bars within a very short distance of the hotel. Entertainment facilities such as a cinema are approx. 400 m away. The following attractions can be reached from the hotel: VALLETTA (approx. 19 km away), MDINA (approx. 7 km away), NATIONAL AQUARIUM (approx. 800 m away), Mediterraneo Marine Park and Splash & Fun Water Park (approx. 7 km away) and Marsaxlokk Fishing Village (approx. 21 km away). For mobility during your holiday, there are a taxi rank (around 100 m away), a bus stop (approx. 150 m away), a car rental company and a motorcycle rental. For medical treatment in emergencies there is a hospital around 10 km away. The airport (MLT) is approx. 999 km away. The hotel and airport are linked by a shuttle (for a fee). Another airport (MLA) is located approx. 18 km away.

Amenities:
The 5-storey city hotel has 40 rooms in total, that were last renovated in 2019. It is equipped with a 24h reception (check-in from 14:00, check-out until 11:00), a lobby with bar, a lift, an air conditioning, a safe (where applicable, for a fee) as well as a security entry system. For the meals, there is a restaurant (air-conditioned). WiFi is available for free. Room cleaning is free of charge. Laundry service and medical service are available for a fee.

Pool:
In the outdoor area of the modern hotel you will find one fresh water pool (open from April to October). Here, there are sun loungers for free available.

Meals:
Breakfast (from 08:00 - 10:00) from the buffet.

Sport and Leisure:
Sports and entertainment: Tennis (where applicable, for a fee, approx. 10 km away). Approx. 250 m away from the hotel watersports activities are on offer (partly from local providers). A golf course is located approx. 16 km from the hotel. Bicycle rental.

Additional information:
Additional fees may apply for certain facilities, amenities or activities. Some services depend on the local climatic conditions and the season. Languages spoken: English, Italian and Maltese. Accepted methods of payment: Diners Club and Visa.

Standard FamilyRoom (Balcony):
With extra bed, baby cot (for free), kettle (where applicable, for a fee) and safe (for a fee). Towels are changed daily.

Standard FamilyRoom (Balcony, Non-Refundable):
With extra bed, baby cot (for free) and kettle (where applicable, for a fee).

Basic Room:
With extra bed, baby cot (for free) and kettle (where applicable, for a fee).

Basic Room (Non-Refundable):
With extra bed, baby cot (for free) and kettle (where applicable, for a fee).

Basic Room (Promotion):
With extra bed, baby cot (for free) and kettle (where applicable, for a fee).

SingleUse Basic Room:
With extra bed, baby cot (for free) and kettle (where applicable, for a fee).

Standard Room (Balcony):
With twin bed, extra bed, baby cot (for free), balcony or terrace, heating (individually adjustable), kettle (where applicable, for a fee), internet (for free) and safe (for a fee) as well as individually adjustable air conditioning (from January to December). Bathroom with shower. Towels are changed daily.

Standard Room (Balcony, Non-Refundable):
With extra bed, baby cot (for free), kettle (where applicable, for a fee) and safe (for a fee).

Standard Room (SeaView, Balcony):
With twin bed, extra bed, baby cot (for free), balcony or terrace, heating (individually adjustable), kettle (where applicable, for a fee), internet (for free) and safe (for a fee) as well as individually adjustable air conditioning (from January to December). Bathroom with shower. Towels are changed daily.

Standard Room (SeaView, Balcony, Non-Refundable):
With extra bed, baby cot (for free) and kettle (where applicable, for a fee).

SingleUse Standard Room (Balcony):
With twin bed, extra bed, baby cot (for free), balcony or terrace, heating (individually adjustable), kettle (where applicable, for a fee), internet (for free) and safe (for a fee) as well as individually adjustable air conditioning (from January to December). Bathroom with shower. Towels are changed daily.

SingleUse Standard Room (Balcony Non-Refundable):
With extra bed, baby cot (for free) and kettle (where applicable, for a fee).

Triple Standard Room:
With extra bed, baby cot (for free), kettle (where applicable, for a fee) and safe (for a fee).

Triple Standard Room (Non-Refundable):
With extra bed, baby cot (for free) and kettle (where applicable, for a fee).

Accommodation Fact Sheet

Relax Inn Hotel

Halel Street,
, Bugibba, Saint Paul's Bay, Malta
Phone: +356 2157 0300 Fax:
E-mail: info@relaxinn.com.mt
Website: http://www.relaxinn.com.mt/
GIATA: 52990

Code: AMTSMT22I6
Search Code: AMTSMT22I6
Type: Hotel
Class: Standard
Local Rating: 3 Star
Featured Rating: 3 Star

Destination: Malta
Handling: Malta Office
Group:
Chain:
Owner: SOLCITY MALTA, LTD.

Lat: 35.951052
Lng: 14.414577



Room



Room



Room Bathroom



Room Bathroom

Service Units

Board & Mealplan

Facts

Bathing Facilities

- Bathing Facilities

Swimming Pool

- Outdoor Pool	1 Freshwater Apr Oct	- Sunbeds at Pool	free of charge
- Towels at Pool	free of charge		

Environmental Commitment

- Environmental Commitment

Hotel

- LED Lighting

Food & Beverage

- Food & Beverage

Dining Room

- Air-Conditioning

Restaurants

- No. of Restaurants:	1	- Main Restaurant:	Buffet

Bars

- Lobby Cafe

Breakfast

- Breakfast Type:	Breakfast Buffet, Continental 08:00 - 10:00	- Extras w. Charge	

Dinner

- Main Course	18:30 - 20:30	- Starters	
- Dessert			

Hotel Facilities

- Hotel Facilities

General Facilties

- Lobby		- Reception	
- Air-Conditioning	Individual Jan Dec	- Elevator	1
- Lounge		- TV Lounge	Flat Screen, Cable TV

Guest Amenities

- Wi-Fi	Wi-Fi/HotSpots (free)	- Luggage Storage	
- Hotel Safe		- Laundry Service	extra fee
- Medical Service	Daily extra fee	- Wake Up Calls	
- Maid Service	free of charge Daily	- Secure Entry System	

Shuttle Services

- Shuttle to the Airport	extra fee Private Ground Transfer		

Rentals

- Bike Rental	extra fee	- Motorbike Rental	
- Car Rental			

Locations & Distances

- Locations & Distances

Cities

- City 1:	valetta 19 km 30 min	- City 2:	Mdina 11 km 19 min
- City 3:	Mosta 8 km 15 min		

Recreation Area

- Beach	Golden Bay 9 km	- Sea	Bugibba Rock Beach 200 m

Public Transport

- Public Bus Stop	150 m	- Taxi Stand	100 m

Sport Locations

- Golf Course	16 km	- Tennis Court	10 km
- Water Activities	250 m	- Horse Riding	8 km

Medical Locations

- Hospital	10 km	- Dialysis Station	10 km
- Pharmacy	300 m	- Doctor	300 km
- Dentist	900 km		

Other Locations

- Town Centre	100 m	- Tourist Center	100 m
- Restaurants/Bars	50 m	- Cinema	400 m

Relax Inn Hotel

Halel Street,
, Bugibba, Saint Paul's Bay, Malta
Phone: +356 2157 0300 Fax:
E-mail: info@relaxinn.com.mt
Website: http://www.relaxinn.com.mt/
GIATA: 52990

Code:	AMTSMT22I6	Destination:	Malta		
Search Code:	AMTSMT22I6	Handling:	Malta Office		
Type:	Hotel	Group:			
Class:	Standard	Chain:			
Local Rating:	3 Star	Owner:	SOLCITY MALTA, LTD.	Lat:	35.951052
Featured Rating:	3 Star			Lng:	14.414577

- Supermarket	1 km	- Shopping Center	14 km
- Attraction 1:	VALLETTA 19 km	- Attraction 2:	MDINA 7 km
- Attraction 3:	NATIONAL AQUARIUM 800 m	- Attraction 4:	Mediterraneo Marine Park and Splash & Fun Water Park 7 km
- Attraction 5:	Marsaxlokk Fishing Village 21 km		

Object Information

- Object Information

Property

- Construction Year:	1985	- Last Renovation:	2019 Rooms
- No. Buildings:	Valid for Units: RMSD0000B0, RMSD00SVB0	- No. Floors (max):	5
- Total Units/Rooms:	40	- Total Beds:	90
- Roof Top Terrace	165 sq km	- Architectural Style:	modern
- Voltage:	240 V		

Reception

- Reception	24h Service: Yes 24h Service	- Languages Spoken	English, Italian, Maltese

Policies

- Check-In Time:	14:00	- Check-Out Time:	11:00
- Payment Type:	Diners Club, Visa Card	- Pets Allowed:	No
- Groups Allowed:	Yes	- Hen/Stag Parties:	Yes
- Smoking Allowed:	No Balcony/Terrace only		

Themes

- Themes

Hotel Type

- City Hotel

Incidents & Errata

Errata

Mandatory Deposit

Tax Payable Locally — Currency: EUR
type: eco tax
charge cycle: per Person per Night

Points of interest (Bugibba)

Main Locations

Main Airport: Malta Airport (Distance 18.00Km, 60.00min)
Additional Airport: Malta Seaport (Distance 999.00Km, 15.00min)

Accommodation Stock Sheet

Relax Inn Hotel

Halel Street,
, Bugibba, Saint Paul's Bay, Malta
Phone: +356 2157 0300 Fax:
E-mail: info@relaxinn.com.mt
Website: http://www.relaxinn.com.mt/
GIATA: 52990

Code:	AMTSMT22I6	Destination:	Malta		
Search Code:	AMTSMT22I6	Handling:	Malta Office		
Type:	Hotel	Group:			
Class:	Standard	Chain:			
Local Rating:	3 Star	Owner:	SOLCITY MALTA, LTD.	Lat:	35.951052
Featured Rating:	3 Star			Lng:	14.414577

Image Route:

http://tkimages.axisdata.net/ImageConverter.php?size=display&height=300&hotel=AMTSMT22I6&filename=Lobby.jpg - Lobby
http://tkimages.axisdata.net/ImageConverter.php?size=display&height=300&hotel=AMTSMT22I6&filename=AMTSMT22I6_1066110.jpg - Reception
http://tkimages.axisdata.net/ImageConverter.php?size=display&height=300&hotel=AMTSMT22I6&filename=AMTSMT22I6_1066114.jpg - Reception
http://tkimages.axisdata.net/ImageConverter.php?size=display&height=300&hotel=AMTSMT22I6&filename=AMTSMT22I6_1066136.jpg - Pool
http://tkimages.axisdata.net/ImageConverter.php?size=display&height=300&hotel=AMTSMT22I6&filename=AMTSMT22I6_1066138.jpg - Pool
http://tkimages.axisdata.net/ImageConverter.php?size=display&height=300&hotel=AMTSMT22I6&filename=AMTSMT22I6_1066116.jpg - Room
http://tkimages.axisdata.net/ImageConverter.php?size=display&height=300&hotel=AMTSMT22I6&filename=AMTSMT22I6_1066118.jpg - Room
http://tkimages.axisdata.net/ImageConverter.php?size=display&height=300&hotel=AMTSMT22I6&filename=AMTSMT22I6_1066120.jpg - Room Bathroom
http://tkimages.axisdata.net/ImageConverter.php?size=display&height=300&hotel=AMTSMT22I6&filename=AMTSMT22I6_1066122.jpg - Room Bathroom