

RIXOS AL MAIRID RAS AL KHAIMAH

FACTSHEET - MAY 2026

MORE THAN | *A Destination*

All Inclusive
COLLECTION

CONTENTS

4 | LOCATION & PROPERTY

5 | ULTRA ALL-INCLUSIVE

8 | WELCOMING & FAREWELL

9 | ROOM & SUITE OVERVIEW

11 | ROOM & SUITE GALLERY

13 | FOOD & BEVERAGE

14 | RESTAURANTS

15 | BAR & LOUNGES

16 | BEVERAGE MENU

17 | SPA & WELLNESS

18 | LIVE ENTERTAINMENT

19 | EXCLUSIVE SPORTS CLUB

20 | RIXY KIDS CLUB

21 | TEENS CLUB

22 | NOTES

LOCATION & PROPERTY

PROPERTY INFORMATION

DATE OF OPENING	2006 (rebranding in 2024)
CONCEPT	Ultra All-Inclusive
CATEGORY	5-Star
MAILING ADDRESS	Al Maareedh Street, P.O. Box 12298, Ras Al Khaimah, United Arab Emirates
PHONE	+971 7 228 8844
E-MAIL	reservations.rixosmairid@accor.com
WEBSITE	https://www.rixos.com/en/hotel-resort/rixos-al-mairid-ras-al-khaimah
BEACH LOCATION & LENGTH	Al Maareedh Street, 1.5 km
SWIMMING POOLS	5 swimming pools
NUMBER OF BUILDINGS	38 villas with total of 142 rooms
F&B OUTLETS	The resort features 7 F&B outlets, including restaurants and bars ranging from international cuisine, Turkish, steakhouse, Italian, and more, which cater to all preferences.

SHOPPING MALL (MANAR MALL)	5 km
RAS AL KHAIMAH NATIONAL MUSEUM	10 km
EQUESTRIAN CLUB	10 km
TOWER LINKS GOLF COURSE	10 km
JEBEL JAIS	25 km
WORLD'S LONGEST ZIPLINE	25 km
VIA FERRATA RAS AL KHAIMAH	25 km
DUBAI INTERNATIONAL AIRPORT	100.4 km
DUBAI MALL AND BURJ KHALIFA	116.4 km

ULTRA ALL-INCLUSIVE

FOOD VENUES		ULTRA ALL-INCLUSIVE	UAI INCLUSIONS	UAI ALCOHOLIC DRINKS
ORIENT	BREAKFAST	✓	A la carte menu, water, selection of coffee, tea, infusions, fresh juices, soft drinks	Not available
	LUNCH	✓	A la carte menu, water, selection of coffee, tea, infusions, fresh juices, house wine, beer, soft drinks, selected spirits and mixes	Efes Pilsner, Beck's, Budweiser, Carlsberg Draught, Heineken Zero, Masia J Sauvignon Blanc, Santa Carolina Vistana Chardonnay, Masia J Merlot, Anakena Birdman Cabernet Sauvignon, Santa Carolina Vistana Rosé, Masia F Rosé, Captain Morgan White, Captain Morgan Spiced Gold, Captain Morgan Black, Smirnoff Red, Stolichnaya, Jose Cuervo Especial Gold, Jose Cuervo Especial Silver, Gordon's Dry London, Beefeater, Bardinet V.S.O.P, St-Rémy V.S.O.P, Johnnie Walker Red Label, Famous Grouse, Amarula, Malibu, Coffee liqueur, Amaretto, Bianco Vermouth, Vermouth Extra Dry, Rosso Vermouth, Campari.
	DINNER	✓	A la carte menu, water, selection of coffee, tea, infusions, fresh juices, house wine, beer, soft drinks, selected spirits and mixes	
TORO LOCO	DINNER	✓	A la carte menu, water, selection of coffee, tea, infusions, fresh juices, house wine, beer, soft drinks, selected spirits and mixes	Efes Pilsner, Beck's, Budweiser, Carlsberg Draught, Heineken Zero, Masia J Sauvignon Blanc, Santa Carolina Vistana Chardonnay, Masia J Merlot, Anakena Birdman Cabernet Sauvignon, Santa Carolina Vistana Rosé, Masia F Rosé, Captain Morgan White, Captain Morgan Spiced Gold, Captain Morgan Black, Smirnoff Red, Stolichnaya, Jose Cuervo Especial Gold, Jose Cuervo Especial Silver, Gordon's Dry London, Beefeater, Bardinet V.S.O.P, St-Rémy V.S.O.P, Johnnie Walker Red Label, Famous Grouse, Amarula, Malibu, Coffee liqueur, Amaretto, Bianco Vermouth, Vermouth Extra Dry, Rosso Vermouth, Campari.
L'OLIVO	DINNER	✓	À la carte menu, water, selection of coffee, tea, infusions, fresh juices, house wine, beer, soft drinks, selected spirits and mixes	Efes Pilsner, Beck's, Budweiser, Carlsberg Draught, Heineken Zero, Masia J Sauvignon Blanc, Santa Carolina Vistana Chardonnay, Masia J Merlot, Anakena Birdman Cabernet Sauvignon, Santa Carolina Vistana Rosé, Masia F Rosé, Captain Morgan White, Captain Morgan Spiced Gold, Captain Morgan Black, Smirnoff Red, Stolichnaya, Jose Cuervo Especial Gold, Jose Cuervo Especial Silver, Gordon's Dry London, Beefeater, Bardinet V.S.O.P, St-Rémy V.S.O.P, Johnnie Walker Red Label, Famous Grouse, Amarula, Malibu, Coffee liqueur, Amaretto, Bianco Vermouth, Vermouth Extra Dry, Rosso Vermouth, Campari.

ULTRA ALL-INCLUSIVE

BEVERAGE VENUES	ULTRA ALL-INCLUSIVE	UAI INCLUSIONS	UAI ALCOHOLIC DRINKS
ZEST	✓	Fresh fruits, soft drinks, infused water	Carlsberg Draught
SOL	✓	Water, selection of coffee, tea, infusions, fresh juices, house wine, beer, soft drinks, selected spirits and mixes, ice cream	Efes Pilsner, Beck's, Budweiser, Carlsberg Draught, Heineken Zero, Masia J Sauvignon Blanc, Santa Carolina Vistana Chardonnay, Masia J Merlot, Anakena Birdman Cabernet Sauvignon, Santa Carolina Vistana Rosé, Masia F Rosé, Captain Morgan White, Captain Morgan Spiced Gold, Captain Morgan Black, Smirnoff Red, Stolichnaya, Jose Cuervo Especial Gold, Jose Cuervo Especial Silver, Gordon's Dry London, Beefeater, Bardinet V.S.O.P, St-Rémy V.S.O.P, Johnnie Walker Red Label, Famous Grouse, Amarula, Malibu, Coffee liqueur, Amaretto, Bianco Vermouth, Vermouth Extra Dry, Rosso Vermouth, Campari.
DOME LOUNGE	✓	Water, selection of coffee, tea, infusions, fresh juices, soft drinks, non-alcohol cocktails, beer, house wine, pastries and bakery	6:00 pm to 11:00 pm Beck's, Heineken Zero, Masia J Sauvignon Blanc, Santa Carolina Vistana Chardonnay, Masia J Merlot, Anakena Birdman Cabernet Sauvignon, Santa Carolina Vistana Rosé, Masia F Rosé
ARELA	✓	Water, selection of coffee, tea, infusions, fresh juices, house wine, beer, soft drinks, selected spirits and mixes	Efes Pilsner, Beck's, Budweiser, Carlsberg Draught, Heineken Zero, Masia J Sauvignon Blanc, Santa Carolina Vistana Chardonnay, Masia J Merlot, Anakena Birdman Cabernet Sauvignon, Santa Carolina Vistana Rosé, Masia F Rosé, Captain Morgan White, Captain Morgan Spiced Gold, Captain Morgan Black, Smirnoff Red, Stolichnaya, Jose Cuervo Especial Gold, Jose Cuervo Especial Silver, Gordon's Dry London, Beefeater, Bardinet V.S.O.P, St-Rémy V.S.O.P, Johnnie Walker Red Label, Famous Grouse, Amarula, Malibu, Coffee liqueur, Amaretto, Bianco Vermouth, Vermouth Extra Dry, Rosso Vermouth, Campari.

ULTRA ALL-INCLUSIVE

ADDITIONAL PAID VENUES

FOOD VENUES	INCLUSIONS	ALCOHOLIC DRINKS
DOME LOUNGE	Retail products are subject to extra charges	6:00 pm until 11:00 pm
IN-ROOM DINING	Subject to extra charges	Available
ARELA	Shisha is subject to extra charges	Available

ADDITIONAL PAID SERVICE

OTHER AMENITIES	INCLUSIONS
SPA	Subject to extra charges
BEAUTY SALON	Subject to extra charges

WELCOMING & FAREWELL





WELCOMING	FAREWELL
Personalised check-in for the guests with welcome drinks	Personalised check-out for the guests
Designated lobby hostess to welcome guests	Limousine services for airport transportation available upon request at additional price
Honeymoon, anniversary, birthday, benefits *Alternative setups with extra charge	Wake-up call
Priority on table reservations in the restaurants for people of determination	Complimentary valet service
Welcome in-room amenities as per guidelines	
Complimentary valet service	
Kids arrival experience	
Designated area for group check-in	

ROOM & SUITE OVERVIEW

ROOM TYPES	SIZE	UNITS	DESCRIPTION
FAMILY ROOM POOL VIEW	60 m^2	36	Our Family Room Pool View offers a serene poolside experience from the comfort of your own room. Boasting a lovely room featuring a balcony with a refreshing pool view or one with a terrace.
FAMILY ROOM BEACH FRONT	60 m^2	30	Experience your own slice of paradise in our beachfront family room, offering spectacular sea views. Thoughtfully appointed with two queen beds, it's ideal for families seeking proximity to the sand and surf.
FAMILY ROOM BEACH ACCESS	60 m^2	18	Immerse yourself in the beach experience with our family room featuring direct beach access. Enjoy a sea-facing terrace and two queen beds designed for families seeking convenient access to the shoreline.
ONE BEDROOM PREMIUM SUITE BEACH FRONT	66 m^2	28	Indulge in our one-bedroom premium suite, offering a breathtaking beachfront sea view from your private balcony. This suite includes a separate living room for extra space and comfort, paired with a cosy king bed in the bedroom.
ONE BEDROOM PREMIUM SUITE BEACH ACCESS	66 m^2	20	Indulge in the direct beach access from our one-bedroom premium suite, complete with a sea-facing terrace, a separate living room for added privacy, and a plush king-sized bed, delivering the ultimate beachside living experience.
TWO BEDROOM PREMIUM SUITE BEACH FRONT	145 m^2	5	Our beachfront two-bedroom suite is a sanctuary offering panoramic sea views from the private balcony. With a spacious living room for relaxation and two king-sized beds providing supreme comfort, it's perfect for a family or group stay.
TWO BEDROOM PREMIUM VILLA BEACH ACCESS (PRIVATE POOL)	145 m^2	5	Immerse yourself in complete privacy in our two-bedroom villa with beach access. This exclusive retreat includes a sea-facing terrace, the luxury of your own private pool, and luxe amenities that redefine luxury beachfront living.

SUITE BENEFITS

ROOM TYPES	VIP STATUS	EARLY CHECK-IN & LATE CHECK-OUT *Subject to availability*	VIP AMENITIES UPON ARRIVAL *Not available for upgrade*	20% DISCOUNT ON LAUNDRY SERVICE	PRIORITY FOR A LA CARTE RESTAURANT RESERVATION
ONE BEDROOM PREMIUM SUITE BEACH FRONT	YES	YES (UPON AVAILABILITY)	YES	YES	YES
ONE BEDROOM PREMIUM SUITE BEACH ACCESS	YES	YES (UPON AVAILABILITY)	YES	YES	YES
TWO BEDROOM PREMIUM SUITE BEACH FRONT	YES	YES (UPON AVAILABILITY)	YES	YES	YES
TWO BEDROOM PREMIUM VILLA BEACH ACCESS (PRIVATE POOL)	YES	YES (UPON AVAILABILITY)	YES	YES	YES

ROOM & SUITE GALLERY



FAMILY ROOM POOL VIEW
Size: 60 m^2

360° |

FAMILY ROOM BEACH ACCESS
Size: 60 m^2

360° |

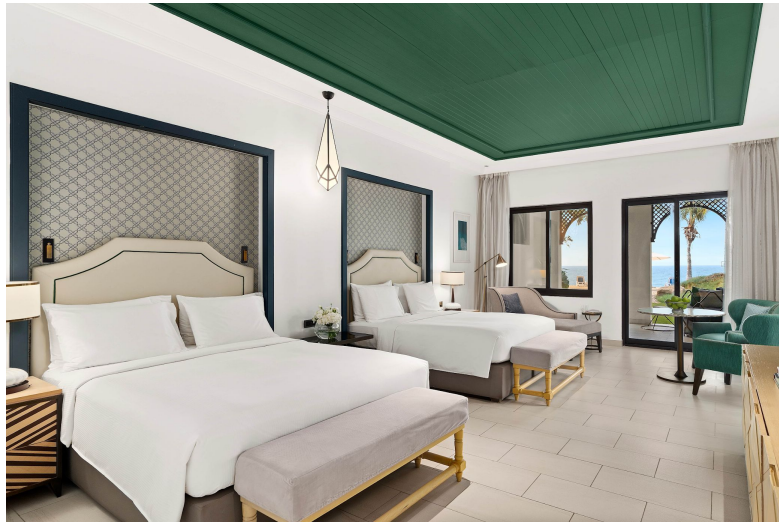



FAMILY ROOM BEACH FRONT
Size: 60 m^2

360° |

ROOM & SUITE GALLERY



ONE BEDROOM PREMIUM SUITE BEACH FRONT
Size: 66 m^2

360° |

ONE BEDROOM PREMIUM SUITE BEACH ACCESS
Size: 66 m^2

360° |





TWO BEDROOM PREMIUM SUITE BEACH FRONT
Size: 145 m^2

360° |

TWO BEDROOM PREMIUM VILLA BEACH ACCESS (PRIVATE POOL(
Size: 145 m^2

360° |



FOOD & BEVERAGE





ALL-DAY DINING RESTAURANT	A LA CARTE RESTAURANT	BAR & LOUNGE
Orient 360° |	Toro Loco 360° |	Zest
	L'Olivo 360° |	Dome Lounge 360° |
		SOL
		Arela

RESTAURANTS

RESTAURANT	CUISINE	SERVICE	OPENING/CLOSING	DESCRIPTION
ORIENT	International	all-day-dining	**Breakfast:** 7:00 am until 10:30 am **Lunch:** 12:30 pm until 3:00 pm **Dinner:** 6:30 pm until 9:30 pm	Take a culinary journey from European cuisine to South Asian delights at our all-day dining restaurant. Savour exceptional food throughout the day in a vibrant atmosphere.
L'OLIVO	Italian	à la carte	**Weekends** **Dinner**: 6:30 pm until 9:30 pm	Indulge in the finest à la carte Italian classics, perfectly paired with exquisite wines from an extensive collection at this elegant restaurant. Ideal for couples, the restaurant's wide selection of classic Italian dishes is a must-have during your stay at the resort. Make your visit truly unforgettable by savouring these delightful flavours together.
TORO LOCO	Steakhouse	à la carte	**Weekends** **Dinner**: 6:30 pm until 9:30 pm	A vibrant steakhouse restaurant overlooking the Straits of Hormuz. Savour mouth-watering beef and enjoy the night in this slice of paradise.

BARS & LOUNGES

BARS & LOUNGES	SERVICE	OPENING/CLOSING	DESCRIPTION
ZEST	vitamin bar	**Daily:** 9:00 am until 6:00 pm	Continue your wellbeing journey by rehydrating and re-energising at Vitamin Bar, enjoy fresh fruit juices and soft drinks in the comfort of the bar or relaxation area.
DOME LOUNGE	lobby lounge & bar	**Daily**: 9:00 am until 12:00 am	Gather with business colleagues or friends to enjoy a sociable drink, or soak in the views of a glorious sunset on the outdoor terrace of the Dome Lounge. Choose from an extensive list of mocktails, cocktails, bubbly, and aperitifs. Savour fresh salads, appetisers, and light meals to complement your drinks and enhance your experience.
SOL	bar	**Bar**: 9:00 am until 6:00 pm	Inspired by the fun, energetic, friendly and engaging lifestyle of the Mediterranean. SOL is the al fresco bar on the beach.
ARELA	bar & terrace	**Daily**: 6:00 pm - 1:00 am	Inspired by the breathtaking moment when the sun paints the sky hues of gold.

BEVERAGE MENU

BEER	LIQUEUR	APÉRITIF & VERMOUTH	VODKA	GIN	TEQUILA	RUM	WHISKEY SCOTCH BLENDED	COGNAC	TRADITIONAL	FRESH JUICE	JUICE	SOFT DRINK	COFFEE & TEA
Efes Pilsener Bottle	Amarula	Campari	Smirnoff Red	Gordon's Dry London	Jose Cuervo Especial Silver	Captain Morgan White	Johnnie Walker Red Label	St.Remy V.S.O.P	Yeni Raki	Orange	Apple	Coke	Americano
Beck's Bottle	Amaretto	Vermouth Bianco	Stolichnaya	Beefeater	Jose Cuervo Especial Gold	Captain Morgan Spiced Gold	Famous Grouse	Barninet V.S.O.P		Pineapple	Pineapple	Diet Coke	Ristretto
Budweiser Can	Coffee Liqueur	Vermouth Extra Dry				Captain Morgan Black				Watermelon	Orange	Coke Zero	Latte
Carlsberg Draught	Malibu	Vermouth Rosso									Tomato	Fanta	Iced Coffee
Heineken Zero											Cranberry	Sprite	Cortado
											Mango	Schweppes Soda	Macchiato
											Daily Detox	Ginger Ale	Cappuccino
												Tonic Water	Turkish Coffee
												Ginger Ale	Flat White
												Schweppes Soda	Selection Of Tea

SPA & WELLNESS

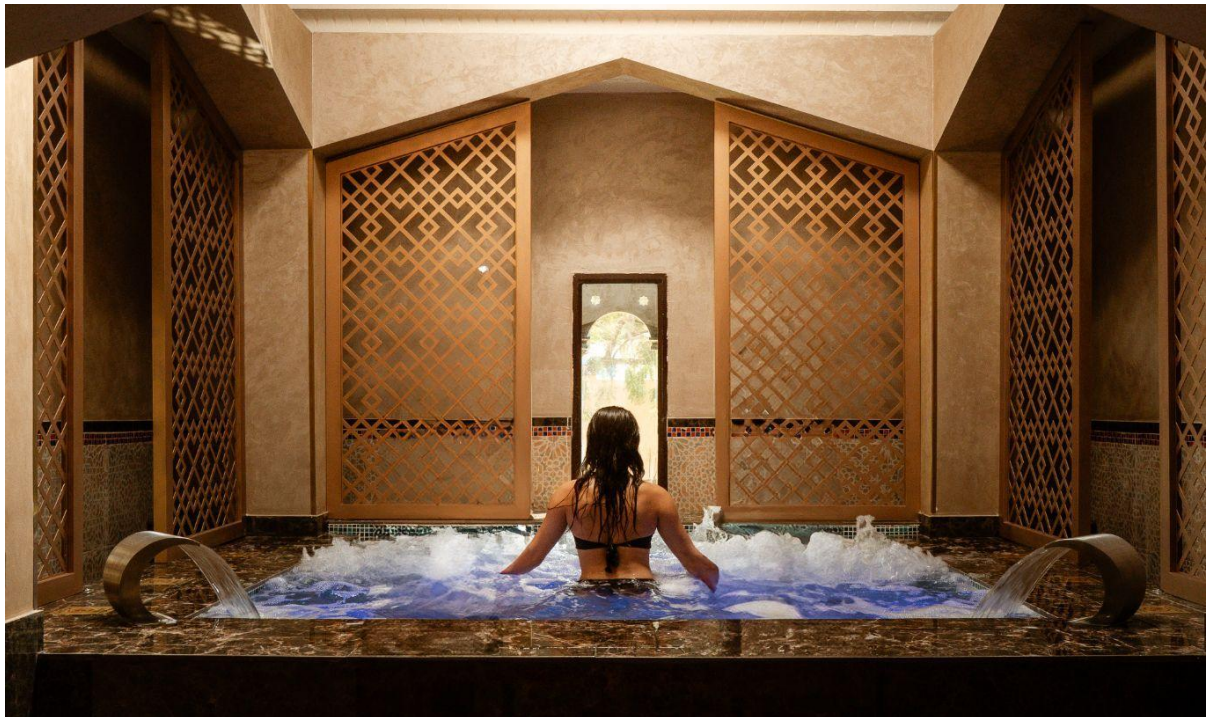

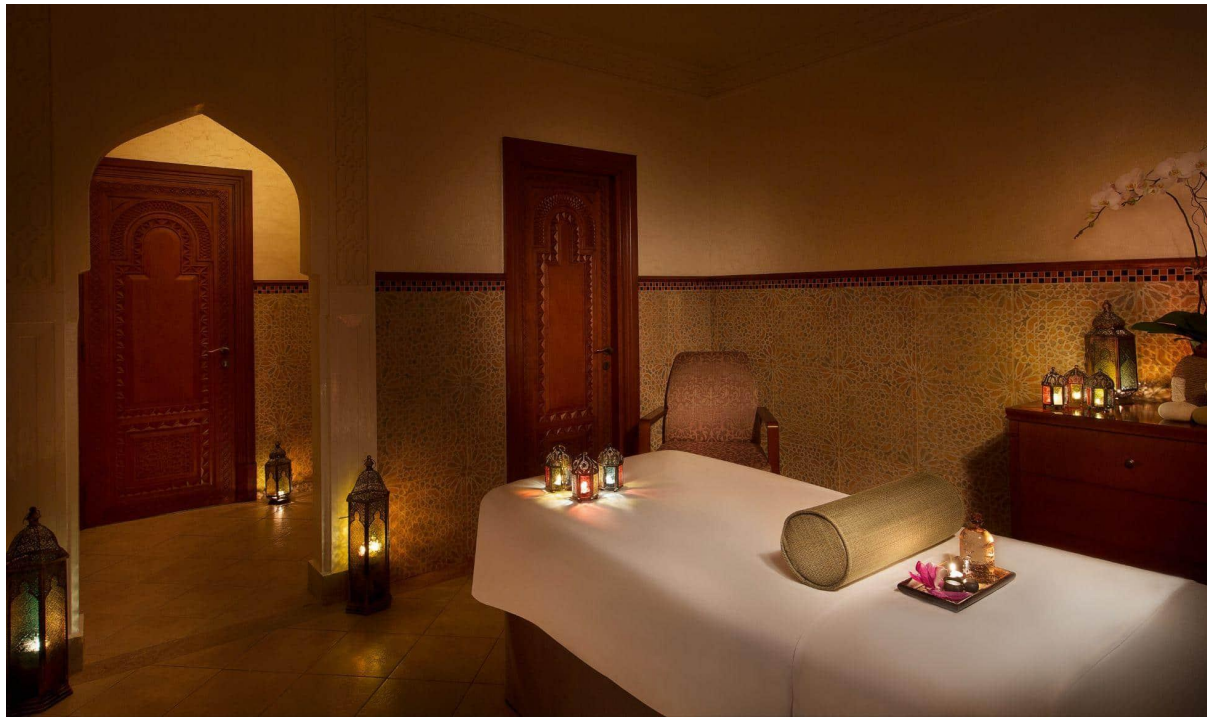

SPA	OPENING/CLOSING	DESCRIPTION
NATURELIFE SPA	**Wet area:** 9:30 am - 7:30 pm **Treatments:** 9:00 am - 9:00 pm	With a range of signature rituals dating back to the Ottoman Empire, our spa is the perfect place for you to connect with your inner self. Experience a unique combination of spa treatments and body therapies designed to stimulate the senses, restore balance and relaxation.

LIVE ENTERTAINMENT





ENTERTAINMENT	OPENING/CLOSING	DESCRIPTION
LIVE ENTERTAINMENT	**Weekends** 7:00 pm - 11:00 pm	We have a year-round calendar of incredible entertainment, specially curated for you. We want to elevate every experience for you by bringing you only the best entertainment and exclusive performances. During your stay, you can look forward to guitar and pop duo performances, a resident DJ, kids disco, Rixy kids shows, and more!

EXCLUSIVE SPORTS CLUB



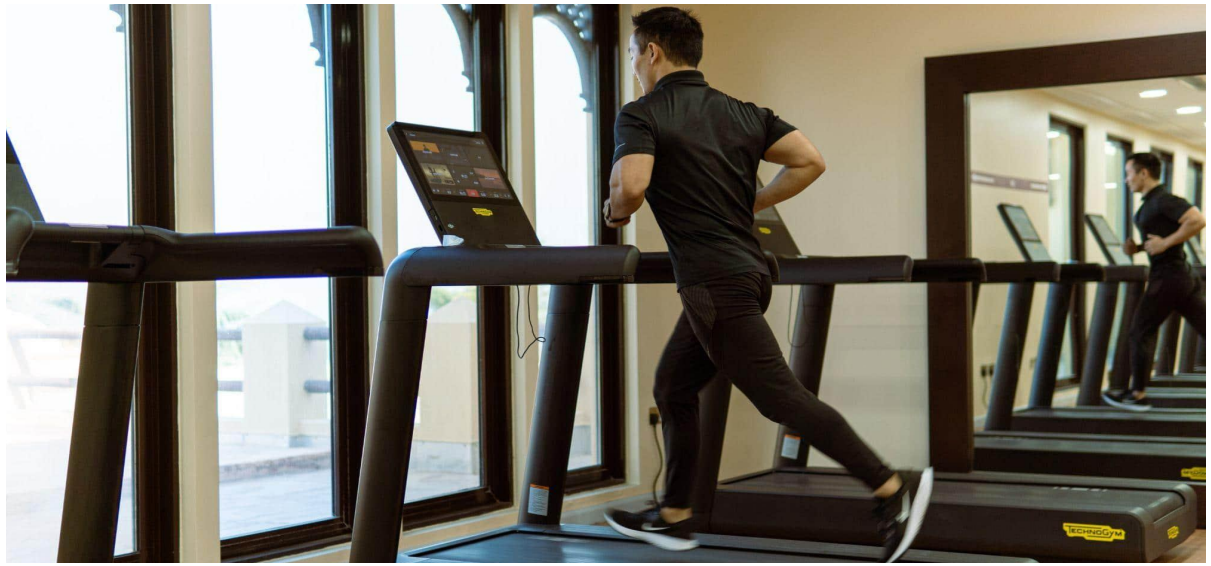

ENTERTAINMENT	OPENING/CLOSING	DESCRIPTION
EXCLUSIVE SPORTS CLUB	9:00 am - 5:00 pm	We go the extra mile providing guests with exclusive group lessons, gym sessions, daily sports and wellness programmes
GYM	8:00 am - 9:00 pm	

Group Cycle	Sunset Yoga	Beach Volleyball	Pilates	Zumba	Stretching
Table Tennis	Cycle Tour	Aqua Cycle	Boxing	Crossfit	Aqua Boxing
Aero Stretching	Aqua Combat	Yoga	Anti Gravity Yoga	Aqua Jumping	

RIXY KIDS CLUB





ENTERTAINMENT	OPENING/CLOSING	DESCRIPTION
RIXY KIDS CLUB Ages 4 - 12 years	10:00 am – 12:30 pm 1:30 pm – 10:00 pm	At Rixy Kids Club, every child is treated like a VIP. Our Rixy Kids Club features a diverse range of daily kids activities, interactive games, master classes, and engaging shows. It is designed to engage children, nourish their creativity, and encourage them to socialize with each other, all within a safe educational environment.

Kids Yoga	Kids Stretching	Lantern Craft	Recycling Design	Plaster Figures	Colourful Bracelets	Popsicle Stick Design
Gypsum Art Work	Kids TRX	Coordination Workout	Kids Boxing	Kids Antigravity Yoga	Functional Training	Kids Kangoo Jumps
Cooking Workshops	Latin Dance Lesson	Parade Workshop	Puzzle Challenge	Face Painting Heroes	Mikado Game	Fisher Tip

TEENS CLUB





ENTERTAINMENT	OPENING/CLOSING	DESCRIPTION
TEENS CLUB Ages 10 - 17 years	10:00 am – 12:30 pm 1:30 pm – 10:00 pm	Teens Club offers a supervised, yet adult free space where teens can socialise with peers their age and explore new interests with numerous tournaments, games and workshops throughout the day.

PS Games	Table Tennis	Kangoo Jumps	Boxing
X Box Games	Table Games	Billiard	Beach Volleyball

NOTES

The hotel only offers an Ultra All-Inclusive option.

A la carte reservations are only valid for guests staying a minimum of two nights or more and not available on a check-in and check-out day.

Additional charges will be applied for certain premium alcoholic beverages, shisha service, water sport, shops in the hotel, and treatments in the spa.

The timetable of sporting, day time and evening entertainment, and Rixy Kids Club activities may vary and are subject to change or cancellation due operational cases or weather conditions and commitment.

According to the hotel's concept, check-in time is at 15:00, check-out time is at 12:00. After check-out, guests are no longer entitled to use the resort's facilities and if guests wish to stay longer at the hotel's premises, additional charges apply.

All rooms and suites are strictly non-smoking.

The dress code in all our a la carte restaurants is Smart Casual. Gentlemen are requested to wear full-length trousers, elegant jeans or tailored shorts, and closed shoes. Slippers or sandals are not allowed in our a la carte restaurants.

Guests must respect the local law. Accessing inappropriate websites as well as voice calls through WhatsApp, Viber, Skype, Messenger, FaceTime, IMO is strictly prohibited and restricted.

The brands included in the beverage concept may be changed to equivalents due to possible changes in customs rules, regulations, and other independent of the hotel reasons.

Hotel reserves the right to offer guests an alternative beverage brand if the guest request is not available.

When attending Exclusive Sports Club classes, guests should bring their own towel and be in the activity area 5 minutes in advance. The Exclusive Sports Club age limit is 16 years of age and older. The Exclusive Sports Club for kids age limit is 4 to 12 years old.

The hotel reserves the right to change restaurant operational hours and entertainment program without prior notice.

Age limit:

Alcohol is only served to guest 18 years old and above

Exclusive Sports Club minimum age requirement is 16 years old and above

Rixy Kids Club age limit is 4 to 12 years old

Teens Club age limit is 10 – 17 years old

The Spa minimum age requirement is 16 years old and above

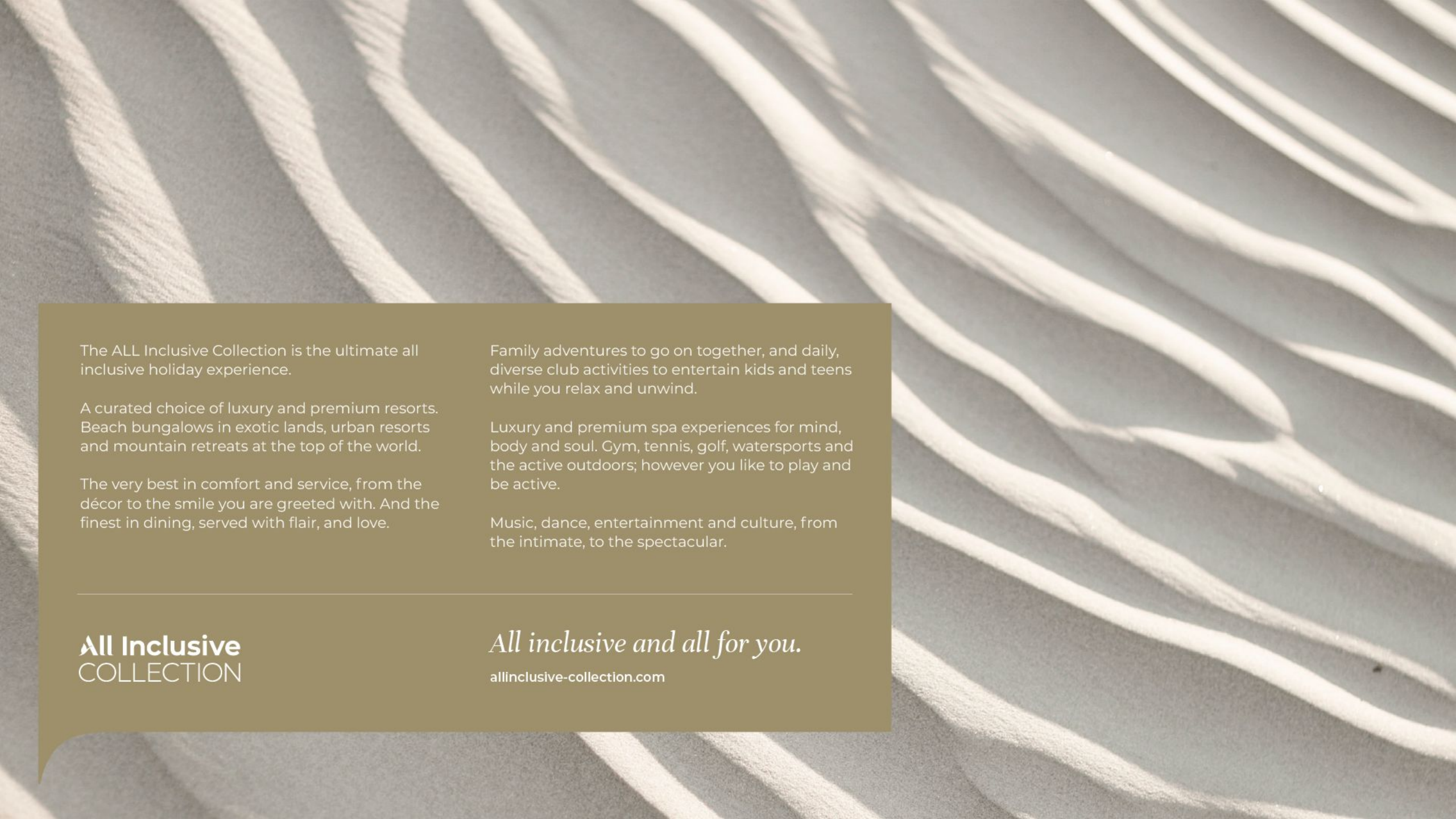

The ALL Inclusive Collection is the ultimate all inclusive holiday experience.

A curated choice of luxury and premium resorts. Beach bungalows in exotic lands, urban resorts and mountain retreats at the top of the world.

The very best in comfort and service, from the décor to the smile you are greeted with. And the finest in dining, served with flair, and love.

Family adventures to go on together, and daily, diverse club activities to entertain kids and teens while you relax and unwind.

Luxury and premium spa experiences for mind, body and soul. Gym, tennis, golf, watersports and the active outdoors; however you like to play and be active.

Music, dance, entertainment and culture, from the intimate, to the spectacular.

All Inclusive
COLLECTION

All inclusive and all for you.

allinclusive-collection.com