Accommodation Fact Sheet

Rixos Pera Hotel Istanbul

Kamerhatun Mah.
Mesrutiyet Cad., No:44, Tepebasi
34435, Beyoglu, Istanbul Europe,
Turkey
Phone: +90-212-3777000 Fax: +90-212-2453188
E-mail: pera@rixos.com
Website: https://peraistanbul-tr.rixos.com/genel-bakis/detay/GENEL-BAKIS/2/1/0
GIATA: 261192

Code: ATRISTDKQ2
Search Code: RIXOSPERA
Type: Hotel
Class: Standard
Local Rating: 5 Star
Featured Rating: 5 Star

Destination: Istanbul
Handling: Open Turizm Seyahat - Istanbul Office
Group:
Chain: Accor
Owner: Axisdata - TK Internal IT Provider

Lat: 41.03343979104293
Lng: 28.974892744102807

Photo Gallery



Hotel



Reception



Miscellaneous



Restaurant

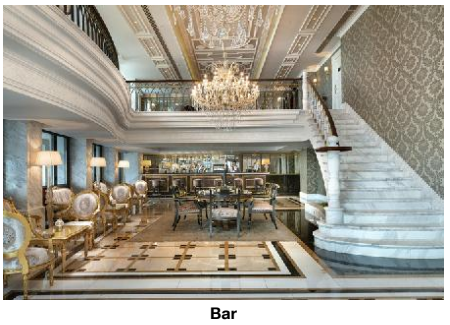

Bar

Descriptions

General description:
The hotel Rixos Pera Hotel Istanbul is located around 156 km from Bursa. The tourist centre is about 6 km away. A supermarket can be reached after around 150 m. It is 1 km from the hotel to the nearest bars and restaurants. Also the nearest disco is around 1 km away. The following attractions can be reached from the hotel: Grand Bazaar (approx. 4 km away), Hagia Sophia (approx. 5 km away) and Topkapi Palace (approx. 7 km away). For mobility there is a taxi rank (around 50 m away). For medical treatment in emergencies there is a hospital around 1 km away. The airport (GZP) is located in the immediate vicinity. The hotel and airport are linked by a shuttle (for a fee). Another airport (AYT) is located approx. 0 m away.

Amenities:
The city hotel has 116 rooms, and spread over one main building and 2 adjoining buildings. It offers its guests a reception (check-in from 14:00, check-out until 12:00), a lobby with bar, 4 lifts, air conditioning and coiffeur. WiFi is available for free. Room cleaning is free of charge. Room service and laundry / ironing service are available for a fee.

Meals:
Breakfast (from 07:00 - 10:30) from the buffet.

Sport and Leisure:
Sports and entertainment: Fitness and aerobics. Steam bath, hamam and massages free of charge. Spa area available for a fee.

Additional information:
Additional fees may apply for certain facilities, amenities or activities. Some services depend on the local climatic conditions and the season. Languages spoken: English, Russian and Turkish. Accepted methods of payment: Visa and Euro / MasterCard.

Deluxe Room:
With parquet, heating (centrally controlled), kettle (where applicable, for a fee), minibar (for a fee), internet (for free) and flat screen sat TV as well as centrally controlled air conditioning. Room size: 28 m².

Standard Room (GoldenHorn View):
With parquet, heating (centrally controlled), kettle (where applicable, for a fee), minibar (for a fee), internet (for free) and flat screen sat TV as well as centrally controlled air conditioning.

Service Units

Board & Mealplan

Facts

Honeymooners

- Romantic Room Decoration

Business & Congress

- Business & Congress

General Facilities

- Conference Room	3	

Disability Friendly

- Disability Friendly

Rooms w. Disabled Facilities

- No. of Rooms	1	

Food & Beverage

- Food & Beverage

Dining Room

- Air-Conditioning		- With Terrace
- Smoking Allowed:	In Signed Areas	

Restaurants

- Main Restaurant:	A la Carte	

Bars

- Lobby Cafe

Breakfast

- Breakfast Type:	Breakfast Buffet 07:00 - 10:30	- Extras w. Charge

Lunch

- Main Course	Selection of Menus, A la Carte 12:00 - 15:00	- Extras w. Charge
- Dress Code	smart casual	

Dinner

- Main Course	Selection of Menus, A la Carte 19:00 - 01:00	- Extras w. Charge
- Dress Code	smart casual	

Accommodation Fact Sheet

Rixos Pera Hotel Istanbul

Kamerhatun Mah.
Mesrutiyet Cad., No:44, Tepebasi
34435, Beyoglu, Istanbul Europe,
Turkey
Phone: +90-212-3777000 Fax: +90-212-2453188
E-mail: pera@rixos.com
Website: https://peraistanbul-tr.rixos.com/genel-bakis/detay/GENEL-BAKIS/2/1/0
GIATA: 261192

Code: ATRISTDKQ2
Search Code: RIXOSPERA
Type: Hotel
Class: Standard
Local Rating: 5 Star
Featured Rating: 5 Star

Destination: Istanbul
Handling: Open Turizm Seyahat - Istanbul Office
Group:
Chain: Accor
Owner: Axisdata - TK Internal IT Provider

Lat: 41.03343979104293
Lng: 28.974892744102807



Restaurant

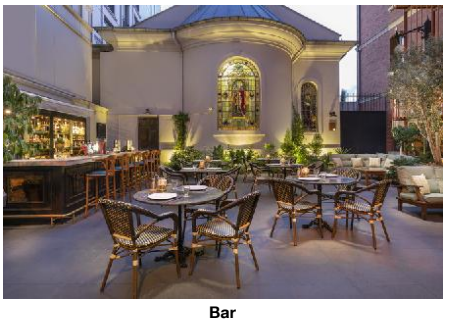

Bar

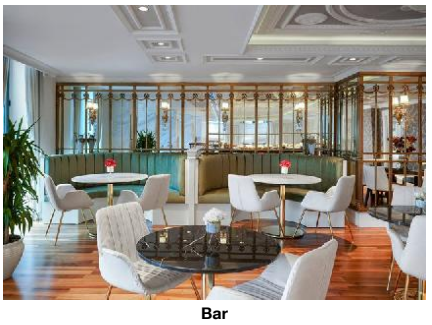

Bar



Bar

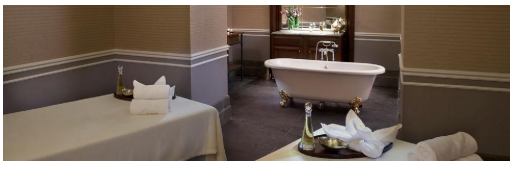

Spa and wellness

Hotel Facilities

- Hotel Facilities

General Facilties

- Lobby		- Air-Conditioning	
- Elevator	4	- Coiffeur	

Guest Amenities

- Wi-Fi	Wi-Fi/HotSpots (free)	- Room Service	extra fee 24h Service
- Laundry Service	extra fee	- Ironing Service	extra fee
- Wake Up Calls		- Maid Service	free of charge Daily

Shuttle Services

- Shuttle to the Airport	extra fee

Leisure Facilities

- Leisure Facilities

Activities

- Fitness Room	free of charge	- Aerobic	

Locations & Distances

- Locations & Distances

Cities

- City 1:	Bursa 156 km

Public Transport

- Taxi Stand	50 m

Medical Locations

- Hospital	1 km

Other Locations

- Town Centre	1 km	- Tourist Center	6 km
- Restaurants/Bars	1 km	- Disco/Nightlife	1 km
- Supermarket	150 m	- Attraction 1:	Grand Bazaar 4 km
- Attraction 2:	Hagia Sophia 5 km	- Attraction 3:	Topkapi Palace 7 km

Object Information

- Object Information

Property

- Construction Year:	2012	- No. Buildings:	3
- Total Units/Rooms:	116	- Total Beds:	248
- Voltage:	220 V		

Reception

- Reception	24h Service: Yes	- Languages Spoken	English, Russian, Turkish

Policies

- Check-In Time:	14:00	- Check-Out Time:	12:00
- Payment Type:	Euro/Master Card, Visa Card	- Pets Allowed:	No
- Smoking Allowed:	In Signed Areas		

Themes

- Themes

Hotel Type

- City Hotel

Wellness & Health

- Wellness & Health

Health

- Massage	free of charge	- SPA	extra fee

Beauty & Relaxation

- Relaxation Room	free of charge	- Special Offers for Hotel Guests	
- Steam Bath	free of charge	- Hamam-Turkish Bath	free of charge

Points of interest (Beyoglu)

Main Locations

Additional Airport: Istanbul Airport (Distance 44.00Km, 240.00min)
Main Airport: Istanbul Sabiha Gokcen Airport (Distance 60.00Km, 270.00min)

Accommodation Fact Sheet

Rixos Pera Hotel Istanbul

Kamerhatun Mah.
Mesrutiyet Cad., No:44, Tepebasi
34435, Beyoglu, Istanbul Europe,
Turkey
Phone: +90-212-3777000 Fax: +90-212-2453188
E-mail: pera@rixos.com
Website: https://peraistanbul-tr.rixos.com/genel-bakis/detay/GENEL-BAKIS/2/1/0
GIATA: 261192

Code: ATRISTDKQ2
Search Code: RIXOSPERA
Type: Hotel
Class: Standard
Local Rating: 5 Star
Featured Rating: 5 Star

Destination: Istanbul
Handling: Open Turizm Seyahat - Istanbul Office
Group:
Chain: Accor
Owner: Axisdata - TK Internal IT Provider

Lat: 41.03343979104293
Lng: 28.974892744102807

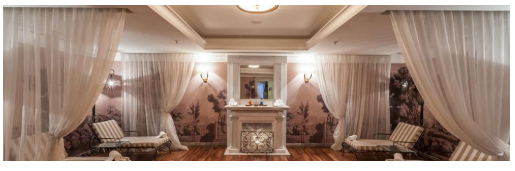

Spa and wellness

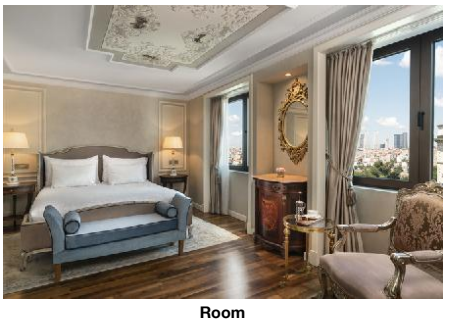

Room

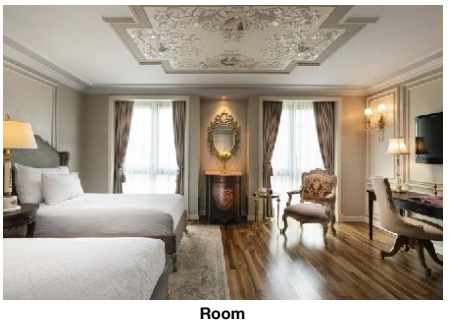

Room



Room



Room

Rixos Pera Hotel Istanbul

Kamerhatun Mah.
Mesrutiyet Cad., No:44, Tepebasi
34435, Beyoglu, Istanbul Europe,
Turkey
Phone: +90-212-3777000 Fax: +90-212-2453188
E-mail: pera@rixos.com
Website: https://peraistanbul-tr.rixos.com/genel-

Code:	ATRISTDKQ2	Destination:	Istanbul		
Search Code:	RIXOSPERA	Handling:	Open Turizm Seyahat - Istanbul Office		
Type:	Hotel	Group:			
Class:	Standard	Chain:	Accor		
Local Rating:	5 Star	Owner:	Axisdata - TK Internal IT Provider	Lat:	41.03343979104293
Featured Rating:	5 Star			Lng:	28.974892744102807

Image Route:

http://tkimages.axisdata.net/ImageConverter.php?size=display&height=300&hotel=ATRISTDKQ2&filename=ATRISTDKQ2_1010230.jpg - Hotel
http://tkimages.axisdata.net/ImageConverter.php?size=display&height=300&hotel=ATRISTDKQ2&filename=ATRISTDKQ2_1010232.jpg - Reception
http://tkimages.axisdata.net/ImageConverter.php?size=display&height=300&hotel=ATRISTDKQ2&filename=ATRISTDKQ2_1010234.jpg - Miscellaneous
http://tkimages.axisdata.net/ImageConverter.php?size=display&height=300&hotel=ATRISTDKQ2&filename=ATRISTDKQ2_1010236.jpg - Restaurant
http://tkimages.axisdata.net/ImageConverter.php?size=display&height=300&hotel=ATRISTDKQ2&filename=ATRISTDKQ2_1010238.jpg - Bar
http://tkimages.axisdata.net/ImageConverter.php?size=display&height=300&hotel=ATRISTDKQ2&filename=ATRISTDKQ2_1010240.jpg - Restaurant
http://tkimages.axisdata.net/ImageConverter.php?size=display&height=300&hotel=ATRISTDKQ2&filename=ATRISTDKQ2_1010242.jpg - Bar
http://tkimages.axisdata.net/ImageConverter.php?size=display&height=300&hotel=ATRISTDKQ2&filename=ATRISTDKQ2_1010244.jpeg - Bar
http://tkimages.axisdata.net/ImageConverter.php?size=display&height=300&hotel=ATRISTDKQ2&filename=ATRISTDKQ2_1010246.jpg - Bar
http://tkimages.axisdata.net/ImageConverter.php?size=display&height=300&hotel=ATRISTDKQ2&filename=ATRISTDKQ2_1010248.jpg - Spa and wellness
http://tkimages.axisdata.net/ImageConverter.php?size=display&height=300&hotel=ATRISTDKQ2&filename=ATRISTDKQ2_1010250.jpg - Spa and wellness
http://tkimages.axisdata.net/ImageConverter.php?size=display&height=300&hotel=ATRISTDKQ2&filename=ATRISTDKQ2_1010252.jpg - Room
http://tkimages.axisdata.net/ImageConverter.php?size=display&height=300&hotel=ATRISTDKQ2&filename=ATRISTDKQ2_1010254.jpg - Room
http://tkimages.axisdata.net/ImageConverter.php?size=display&height=300&hotel=ATRISTDKQ2&filename=ATRISTDKQ2_1010256.jpg - Room
http://tkimages.axisdata.net/ImageConverter.php?size=display&height=300&hotel=ATRISTDKQ2&filename=ATRISTDKQ2_1010258.jpg - Room