Accommodation Fact Sheet

Royal Holiday Palace

Lara Turizm Bolgesi
07110, Kundu, Antalya, Turkey
Phone: +90-242-3521414 Fax: +90-242-3520275
E-mail: sales@stonegroup.com.tr
Website: www.stonegroup.com.tr

GIATA: 228738

Code:	AMTSTR19WK
Search Code:	AYTROYALH
Type:	Hotel
Class:	Standard
Local Rating:	5 Star
Featured Rating:	5 Star

Destination:	Turkish Riviera
Handling:	Open Turizm Seyahat - Antalya Office
Group:	Master
Chain:	Stone Group
Owner:	SERTAS TRZM YAT. VE ISL. AS.

Lat:	36.857446
Lng:	30.891226

Photo Gallery



Hotel



Hotel



Beach



Beach



Pool

Descriptions

General description:
The hotel Royal Holiday Palace lies approx. 50 m from a private sandy beach. At the beach are sun umbrellas and sun loungers free of charge. The tourist centre is about 5 km away. The town Antalya is around 16 km away. The nearest shopping facilities are located approx. 13 km from the hotel. It is 5 km from the hotel to the nearest bars and restaurants. Also the nearest disco is around 5 km away. For mobility during your holiday, there are a taxi rank (around 50 m away) and a car rental company. The airport (AYT) is approx. 17 km away. Another airport (GZP) is located approx. 0 m away.

Amenities:
The 10-storey charming hotel has 604 rooms. It is equipped with a 24h reception (check-in from 14:00, check-out until 12:00), a lobby with bar, 6 lifts, an air conditioning, a coiffeur, a shop, discotheque, a parking area (for free) as well as a security entry system. For the meals, there are three restaurants (air-conditioned) and a snack bar. In a total 9 bars, you can relax in good company. WiFi is available for free. Room cleaning is free of charge. Room service, laundry / ironing service and medical service (from 09:00 - 00:00) are available for a fee.

Pool:
In the outdoor area of the hotel you will find one pool with a children´s pool. Here, there are sun umbrellas and sun loungers for free available. Refreshing beverages can be consumed directly at the pool bar.

Meals:
Breakfast (from 07:00 - 10:00) from the buffet. All inclusive Plus: breakfast, lunch and dinner. Breakfast as well as lunch and dinner only in selected restaurants. Late riser's breakfast, small snacks, water, soft drinks, beer, wine, selected imported spirits (limited and only in special bars and restaurants), national alcoholic drinks, coffee/tea, cakes/pastries as well as midnight snacks at certain times. Free Internet, free use of safe (with deposit) as well as free minibar (limited).

Sport and Leisure:
Sports and entertainment: Tennis (for free), billiards (for a fee), darts (for free), table tennis (for free), fitness, beach volleyball and aerobics. Sauna, whirlpool, steam bath and hamam free of charge. Spa area and massages available for a fee. Entertainment for adults: evening shows and live music. In the outside area of the hotel there is a play area for children. Child supervision: mini club for children (from 4 - 12 years), babysitting (for a fee) and activity programme for children from 4 - 12 years. Gaming Room.

Additional information:
Additional fees may apply for certain facilities, amenities or activities. Some services depend on the local climatic conditions and the season. Languages spoken: English, German and Turkish. Accepted methods of payment: Visa and Euro / MasterCard.

FamilyRoom (LandscapeView):
With extra bed, baby cot (for free), carpet, heating (centrally controlled), kettle (for free), minibar (where applicable, for a fee), internet (for free), safe (for free) and flat screen sat TV as well as centrally controlled air conditioning.

FamilyRoom (SeaView):
With extra bed, baby cot (for free), carpet, heating (centrally controlled), kettle (for free), minibar (where applicable, for a fee), internet (for free), safe (for free) and flat screen sat TV as well as centrally controlled air conditioning.

Duplex Standard FamilyRoom:
With extra bed, baby cot (for free), carpet, heating (centrally controlled), kettle (for free), minibar (where applicable, for a fee), internet (for free), safe (for free) and flat screen sat TV as well as centrally controlled air conditioning.

Duplex Standard FamilyRoom (SeaView):
With extra bed, baby cot (for free), carpet, heating (centrally controlled), kettle (for free), minibar (where applicable, for a fee), internet (for free), safe (for free) and flat screen sat TV as well as centrally controlled air conditioning.

JuniorSuite:
With extra bed, baby cot (for free), carpet, heating (centrally controlled), kettle (for free), minibar (where applicable, for a fee), internet (for free), safe (for free) and flat screen sat TV as well as centrally controlled air conditioning.

Standard JuniorSuite:
With extra bed, baby cot (for free), carpet, heating (centrally controlled), kettle (for free), minibar (where applicable, for a fee), internet (for free), safe (for free) and flat screen sat TV as well as centrally controlled air conditioning.

Superior Room (LandscapeView):
With extra bed, baby cot (for free), carpet, heating (centrally controlled), kettle (for free), minibar (where applicable, for a fee), internet (for free), safe (for free) and flat screen sat TV as well as centrally controlled air conditioning.

Double Superior Room:
With extra bed, baby cot (for free), carpet, heating (centrally controlled), kettle (for free), minibar (where applicable, for a fee), internet (for free), safe (for free) and flat screen sat TV as well as centrally controlled air conditioning. Room size: 46 m².

Double Superior Room (LateralSeaView):
With extra bed, baby cot (for free), carpet, heating (centrally controlled), kettle (for free), minibar (where applicable, for a fee), internet (for free), safe (for free) and flat screen sat TV as well as centrally controlled air conditioning.

Double Superior Room (SeaView):
With extra bed, baby cot (for free), carpet, heating (centrally controlled), kettle (for free), minibar (where applicable, for a fee), internet (for free), safe (for free) and flat screen sat TV as well as centrally controlled air conditioning.

Accommodation Fact Sheet

Royal Holiday Palace

Lara Turizm Bolgesi
07110, Kundu, Antalya, Turkey
Phone: +90-242-3521414 Fax: +90-242-3520275
E-mail: sales@stonegroup.com.tr
Website: www.stonegroup.com.tr
GIATA: 228738

Code:	AMTSTR19WK	Destination:	Turkish Riviera		
Search Code:	AYTROYALH	Handling:	Open Turizm Seyahat - Antalya Office		
Type:	Hotel	Group:	Master		
Class:	Standard	Chain:	Stone Group		
Local Rating:	5 Star	Owner:	SERTAS TRZM YAT. VE ISL. AS.	Lat:	36.857446
Featured Rating:	5 Star			Lng:	30.891226



Pool



Lobby



Lobby



Restaurant

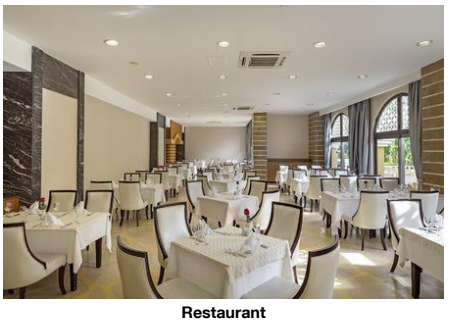

Restaurant

SingleUse Superior Room:
With extra bed, baby cot (for free), carpet, heating (centrally controlled), kettle (for free), minibar (where applicable, for a fee), internet (for free), safe (for free) and flat screen sat TV as well as centrally controlled air conditioning.

SingleUse Superior Room (LateralSeaView):
With extra bed, baby cot (for free), carpet, heating (centrally controlled), kettle (for free), minibar (where applicable, for a fee), internet (for free), safe (for free) and flat screen sat TV as well as centrally controlled air conditioning.

SingleUse Superior Room (SeaView):
With extra bed, baby cot (for free), carpet, heating (centrally controlled), kettle (for free), minibar (where applicable, for a fee), internet (for free), safe (for free) and flat screen sat TV as well as centrally controlled air conditioning.

Single Superior Room (LandscapeView):
With extra bed, baby cot (for free), carpet, heating (centrally controlled), kettle (for free), minibar (where applicable, for a fee), internet (for free), safe (for free) and flat screen sat TV as well as centrally controlled air conditioning.

Deluxe Suite:
With extra bed, baby cot (for free), carpet, heating (centrally controlled), kettle (for free), minibar (where applicable, for a fee), internet (for free), safe (for free) and flat screen sat TV as well as centrally controlled air conditioning.

Service Units

Board & Mealplan

All-Inclusive Plus

- Includes Breakfast	where: only in selected restaurant or bar	- Includes Lunch	where: only in selected restaurant or bar
- Includes Dinner	where: only in selected restaurant or bar	- Late Breakfast	
- Snacks		- Cake & Pastries	
- Midnight Snacks		- Coffee & Tea	Service Hours: 24h Service
- Mineral Water	Service Hours: 24h Service	- Softdrinks	Service Hours: 24h Service
- Wine		- Beer	Service Hours: 24h Service
- Local Spirits	Service Hours: 24h Service	- Imported Spirits	Service Hours: 24h Service limit: limited where: only in selected restaurant or bar
- Free Wi-Fi		- Free Mini-Bar	limit: limited
- Free Safe-Deposit			

Facts

Honeymooners

- Fruit Basket in Room

Sports

- Sports

Tennis

- Tennis Court	free of charge 1 Hard, Flood Light Court	- Tennis School	extra fee

- Rental Service

Other Sports

- Beach volleyball

Bathing Facilities

- Bathing Facilities

Swimming Pool

- Outdoor Pool		- Indoor Pool	
- Sunshades at Pool	free of charge	- Sunbeds at Pool	free of charge
- Towels at Pool	free of charge but w. deposit	- WaterPark	
- Water Slide		- Whirlpool	

Beach

- Beach Type:	sand	- Route to Beach:	footpath
- Hotel Private Beach		- Sunshades on Beach	free of charge
- Sunbeds on Beach	free of charge	- Towels on Beach	free of charge but w. deposit

Business & Congress

- Business & Congress

General Facilities

- Conference Room	4	- Business Centre	

Technical Equipment

- Video Beamer		- Overhead Projector	

Disability Friendly

- Disability Friendly

Entrance

Accommodation Fact Sheet

Royal Holiday Palace

Lara Turizm Bolgesi
07110, Kundu, Antalya, Turkey
Phone: +90-242-3521414 Fax: +90-242-3520275
E-mail: sales@stonegroup.com.tr
Website: www.stonegroup.com.tr
GIATA: 228738

Code:	AMTSTR19WK	Destination:	Turkish Riviera		
Search Code:	AYTROYALH	Handling:	Open Turizm Seyahat - Antalya Office		
Type:	Hotel	Group:	Master		
Class:	Standard	Chain:	Stone Group		
Local Rating:	5 Star	Owner:	SERTAS TRZM YAT. VE ISL. AS.	Lat:	36.857446
Featured Rating:	5 Star			Lng:	30.891226



Gym



Gym

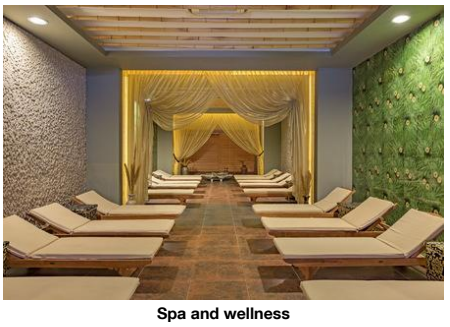

Spa and wellness



Spa and wellness



Room

- Alternative Entrance for Wheelchairs

Rooms w. Disabled Facilities

- No. of Rooms 6

Environmental Commitment

- Environmental Commitment

Hotel

- Environmental Certification: Other, Green Star
- Double-glazing on windows
- Fresh-Air Exchange System
- LED Lighting
- Sound emission control
- Bio Packaging: Cardboard boxes, Paper cups
- Energy Conservation
- Hotel Recycle Bins
- Selective waste collection
- Water Conservation

Room

- Environmental Cleaning
- Sheet Re-use Program
- Towel Re-use Program

Food&Beverage

- Durable Service Items
- Local and Seasonal Foods
- Food Waste Prevention Program

Food & Beverage

- Food & Beverage

Dining Room

- Air-Conditioning
- Smoking Allowed: In Signed Areas
- With Terrace

Restaurants

- No. of Restaurants: 3
- Local/National Restaurant
- A la Carte Fish Restaurant
- Main Restaurant: Buffet
- Italian Restaurant

Bars

- No. of Bars: 9
- Snack Bar
- Piano Bar
- Lobby Bar
- Pool Bar

Breakfast

- Breakfast Type: Breakfast Buffet 07:00 - 10:00
- Extras w. Charge

Lunch

- Main Course: Buffet 13:00 - 14:30
- Salads: Buffet
- Extras w. Charge
- Starters: Buffet
- Dessert: Buffet
- Dress Code: smart casual

Dinner

- Main Course: Buffet, A la Carte 18:30 - 21:00
- Salads: Buffet
- Extras w. Charge
- Starters: Buffet
- Dessert: Buffet
- Dress Code: smart casual

Hotel Facilities

- Hotel Facilities

General Facilties

- Lobby
- Air-Conditioning
- Lounge
- Coiffeur
- Reception
- Elevator: 6
- Shops
- Discotheque

Guest Amenities

- Wi-Fi: Wi-Fi/HotSpots (free)
- Laundry Service: extra fee
- Medical Service: extra fee 09:00 - 00:00
- Maid Service: free of charge Daily
- Room Service: extra fee
- Ironing Service: extra fee
- Wake Up Calls
- Secure Entry System

Parking Facilities

- Car Park: free of charge

Rentals

- Car Rental

Leisure Facilities

- Leisure Facilities

Family Facilities

- Child Pool
- Child Club: 4 - 12 10:00 - 12:00 14:30 - 17:00
- Babysitting: extra fee
- Baby Carriage
- Child Animation: 4 - 12
- Kids Playground
- Baby High Chairs
- Family Room

Activities

- Evening Shows
- Live Music

Accommodation Fact Sheet

Royal Holiday Palace

Lara Turizm Bolgesi
07110, Kundu, Antalya, Turkey
Phone: +90-242-3521414 Fax: +90-242-3520275
E-mail: sales@stonegroup.com.tr
Website: www.stonegroup.com.tr
GIATA: 228738

Code:	AMTSTR19WK	Destination:	Turkish Riviera		
Search Code:	AYTROYALH	Handling:	Open Turizm Seyahat - Antalya Office		
Type:	Hotel	Group:	Master		
Class:	Standard	Chain:	Stone Group		
Local Rating:	5 Star	Owner:	SERTAS TRZM YAT. VE ISL. AS.	Lat:	36.857446
Featured Rating:	5 Star			Lng:	30.891226



Room

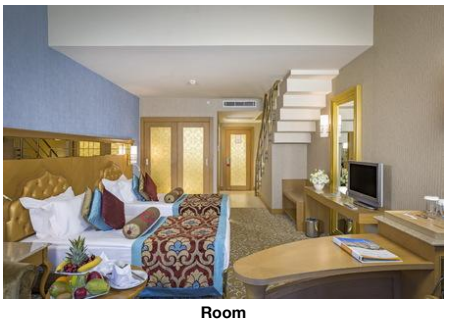

Room

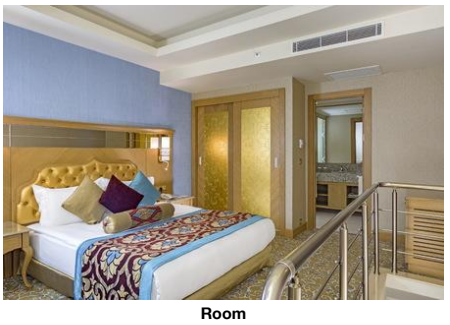

Room



Room



Room

- Gaming Room		- Billiard	extra fee
- Darts	free of charge	- Table Tennis	free of charge
- Aquagym	free of charge	- Fitness Room	
- Aerobic		- Bowling	
- Boccia			

Locations & Distances

- Locations & Distances

Cities

- City 1:	Antalya 16 km		

Recreation Area

- Beach	50 m	- Sea	50 m

Public Transport

- Taxi Stand	50 m		

Other Locations

- Town Centre	5 km	- Tourist Center	5 km
- Restaurants/Bars	5 km	- Disco/Nightlife	5 km
- Shopping Center	13 km		

Object Information

- Object Information

Property

- Construction Year:	2011	- No. Floors (max):	10
- Total Units/Rooms:	604	- Total Beds:	1160
- Garden		- Voltage:	220 V

Reception

- Reception	24h Service	- Languages Spoken	English, German, Turkish

Policies

- Check-In Time:	14:00	- Check-Out Time:	12:00
- Payment Type:	Euro/Master Card, Visa Card	- Pets Allowed:	No
- Smoking Allowed:	In Signed Areas		

Themes

- Themes

Hotel Type

- Charming Hotel	- Design Hotel
- Family Hotel	- Fashion Hotel
- Sustainable Conscious	

Wellness & Health

- Wellness & Health

Health

- Sauna	free of charge	- Massage	extra fee
- Whirlpool	free of charge	- SPA	extra fee

Beauty & Relaxation

- Relaxation Room	free of charge	- Special Offers for Hotel Guests	
- Steam Bath	free of charge	- Hamam-Turkish Bath	free of charge

Points of interest (Kundu)

Main Locations

Additional Airport: Gazipasa Airport (Distance 0.00Km, 0.00min)
Main Airport: Antalya Airport (Distance 17.00Km, 20.00min)

Accommodation Fact Sheet

Royal Holiday Palace

Lara Turizm Bolgesi
07110, Kundu, Antalya, Turkey
Phone: +90-242-3521414 Fax: +90-242-3520275
E-mail: sales@stonegroup.com.tr
Website: www.stonegroup.com.tr
GIATA: 228738

Code:	AMTSTR19WK	Destination:	Turkish Riviera		
Search Code:	AYTROYALH	Handling:	Open Turizm Seyahat - Antalya Office		
Type:	Hotel	Group:	Master		
Class:	Standard	Chain:	Stone Group		
Local Rating:	5 Star	Owner:	SERTAS TRZM YAT. VE ISL. AS.	Lat:	36.857446
Featured Rating:	5 Star			Lng:	30.891226



Room

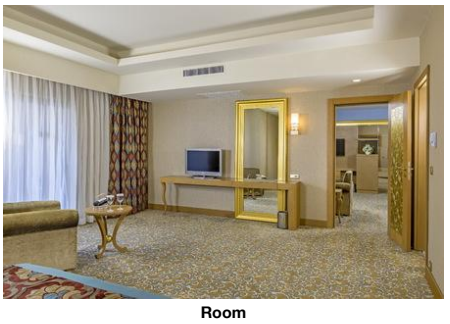

Room

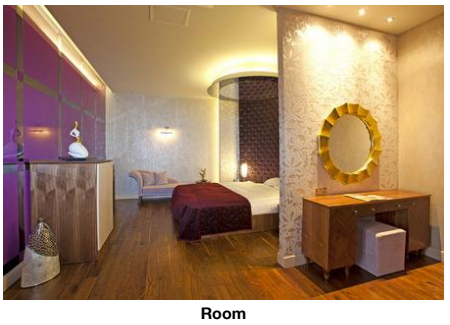

Room



Room



Room

Accommodation Fact Sheet

Royal Holiday Palace

Lara Turizm Bolgesi
07110, Kundu, Antalya, Turkey
Phone: +90-242-3521414 Fax: +90-242-3520275
E-mail: sales@stonegroup.com.tr
Website: www.stonegroup.com.tr
GIATA: 228738

Code:	AMTSTR19WK	Destination:	Turkish Riviera		
Search Code:	AYTROYALH	Handling:	Open Turizm Seyahat - Antalya Office		
Type:	Hotel	Group:	Master		
Class:	Standard	Chain:	Stone Group		
Local Rating:	5 Star	Owner:	SERTAS TRZM YAT. VE ISL. AS.	Lat:	36.857446
Featured Rating:	5 Star			Lng:	30.891226

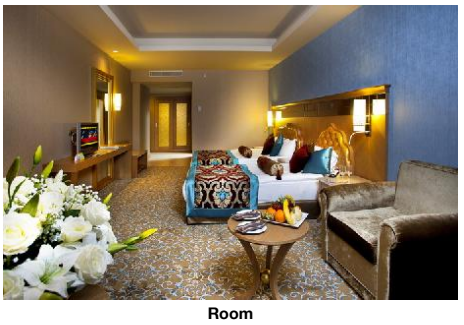

Room

Accommodation Stock Sheet

Royal Holiday Palace

Lara Turizm Bolgesi
07110, Kundu, Antalya, Turkey
Phone: +90-242-3521414 Fax: +90-242-3520275
E-mail: sales@stonegroup.com.tr
Website: www.stonegroup.com.tr
GIATA: 228738

Code:	AMTSTR19WK	Destination:	Turkish Riviera		
Search Code:	AYTROYALH	Handling:	Open Turizm Seyahat - Antalya Office		
Type:	Hotel	Group:	Master		
Class:	Standard	Chain:	Stone Group		
Local Rating:	5 Star	Owner:	SERTAS TRZM YAT. VE ISL. AS.	Lat:	36.857446
Featured Rating:	5 Star			Lng:	30.891226

Image Route:

http://tkimages.axisdata.net/ImageConverter.php?size=display&height=300&hotel=AMTSTR19WK&filename=AMTSTR19WK_1751144.jpg - Hotel
http://tkimages.axisdata.net/ImageConverter.php?size=display&height=300&hotel=AMTSTR19WK&filename=AMTSTR19WK_1751148.jpg - Hotel
http://tkimages.axisdata.net/ImageConverter.php?size=display&height=300&hotel=AMTSTR19WK&filename=AMTSTR19WK_1751152.jpg - Beach
http://tkimages.axisdata.net/ImageConverter.php?size=display&height=300&hotel=AMTSTR19WK&filename=AMTSTR19WK_1751156.jpg - Beach
http://tkimages.axisdata.net/ImageConverter.php?size=display&height=300&hotel=AMTSTR19WK&filename=AMTSTR19WK_1751158.jpg - Pool
http://tkimages.axisdata.net/ImageConverter.php?size=display&height=300&hotel=AMTSTR19WK&filename=AMTSTR19WK_1751162.jpg - Pool
http://tkimages.axisdata.net/ImageConverter.php?size=display&height=300&hotel=AMTSTR19WK&filename=AMTSTR19WK_1751166.jpg - Lobby
http://tkimages.axisdata.net/ImageConverter.php?size=display&height=300&hotel=AMTSTR19WK&filename=AMTSTR19WK_1751170.jpg - Lobby
http://tkimages.axisdata.net/ImageConverter.php?size=display&height=300&hotel=AMTSTR19WK&filename=AMTSTR19WK_1751174.jpg - Restaurant
http://tkimages.axisdata.net/ImageConverter.php?size=display&height=300&hotel=AMTSTR19WK&filename=AMTSTR19WK_1751178.jpg - Restaurant
http://tkimages.axisdata.net/ImageConverter.php?size=display&height=300&hotel=AMTSTR19WK&filename=AMTSTR19WK_1751182.jpg - Gym
http://tkimages.axisdata.net/ImageConverter.php?size=display&height=300&hotel=AMTSTR19WK&filename=AMTSTR19WK_1751186.jpg - Gym
http://tkimages.axisdata.net/ImageConverter.php?size=display&height=300&hotel=AMTSTR19WK&filename=AMTSTR19WK_1751190.jpg - Spa and wellness
http://tkimages.axisdata.net/ImageConverter.php?size=display&height=300&hotel=AMTSTR19WK&filename=AMTSTR19WK_1751194.jpg - Spa and wellness
http://tkimages.axisdata.net/ImageConverter.php?size=display&height=300&hotel=AMTSTR19WK&filename=AMTSTR19WK_1751200.jpg - Room
http://tkimages.axisdata.net/ImageConverter.php?size=display&height=300&hotel=AMTSTR19WK&filename=AMTSTR19WK_1751202.jpg - Room
http://tkimages.axisdata.net/ImageConverter.php?size=display&height=300&hotel=AMTSTR19WK&filename=AMTSTR19WK_1751206.jpg - Room
http://tkimages.axisdata.net/ImageConverter.php?size=display&height=300&hotel=AMTSTR19WK&filename=AMTSTR19WK_1751208.jpg - Room
http://tkimages.axisdata.net/ImageConverter.php?size=display&height=300&hotel=AMTSTR19WK&filename=AMTSTR19WK_1751222.jpg - Room
http://tkimages.axisdata.net/ImageConverter.php?size=display&height=300&hotel=AMTSTR19WK&filename=AMTSTR19WK_1751224.jpg - Room
http://tkimages.axisdata.net/ImageConverter.php?size=display&height=300&hotel=AMTSTR19WK&filename=AMTSTR19WK_1751228.jpg - Room
http://tkimages.axisdata.net/ImageConverter.php?size=display&height=300&hotel=AMTSTR19WK&filename=AMTSTR19WK_1751232.jpg - Room
http://tkimages.axisdata.net/ImageConverter.php?size=display&height=300&hotel=AMTSTR19WK&filename=AMTSTR19WK_1751234.jpg - Room
http://tkimages.axisdata.net/ImageConverter.php?size=display&height=300&hotel=AMTSTR19WK&filename=AMTSTR19WK_1751236.jpg - Room
http://tkimages.axisdata.net/ImageConverter.php?size=display&height=300&hotel=AMTSTR19WK&filename=AMTSTR19WK_1751238.jpg - Room
http://tkimages.axisdata.net/ImageConverter.php?size=display&height=300&hotel=AMTSTR19WK&filename=Royal+Holiday+Palace+AYT+HR+FG+28_resize.jpg - Room