Accommodation Fact Sheet

Royal Seginus

Lara Turizm Merkezi
07110, Kundu, Antalya, Turkey
Phone: +90 242 352 1414 Fax: +90 242 352 0275
E-mail: satispazarlama@stonegroup.com.tr
Website: http://www.stonegroup.com.tr
GIATA: 537970

Code:	ATRAYT7TJE
Search Code:	SEGINUS
Type:	Hotel
Class:	Standard
Local Rating:	5 Star
Featured Rating:	5 Star

Destination:	Turkish Riviera
Handling:	Open Turizm Seyahat - Antalya Office
Group:	
Chain:	Stone Group
Owner:	Axisdata - TK Internal IT Provider

Lat:	36.858342
Lng:	30.893200

Photo Gallery

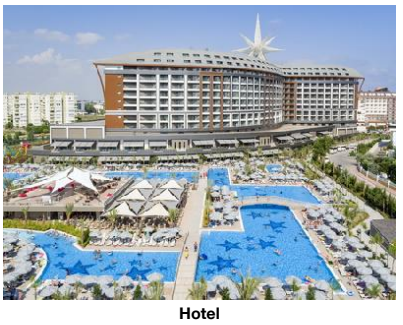

Hotel

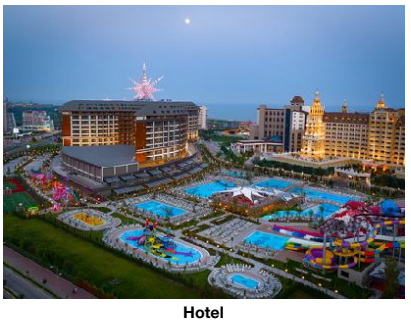

Hotel

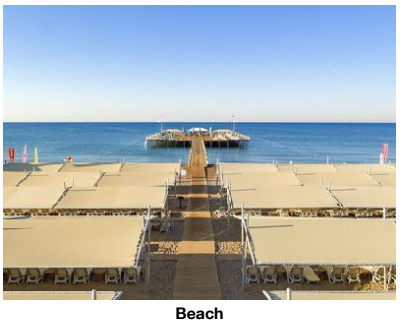

Beach

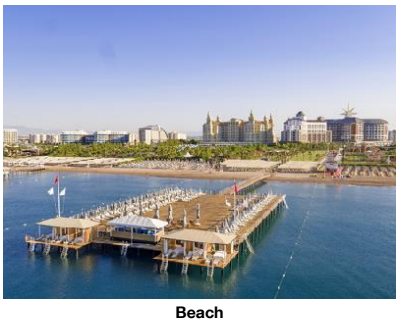

Beach



Pool

Descriptions

General description:
The hotel Royal Seginus is located approx. 200 m from its own sandy / shingle beach. At the beach are sun loungers and sun umbrellas free of charge. The town Antalya is around 17 km away. The nearest shopping facilities are located approx. 13 km from the hotel. For mobility during your holiday, there are a taxi rank (around 10 m away) and a car rental company. The airport (AYT) is approx. 17 km away. Another airport (GZP) is located approx. 0 m away.

Amenities:
The 9-storey family hotel has 498 rooms. It offers its guests a 24h reception (check-in from 14:00, check-out until 12:00), a lobby with bar, 9 lifts, air conditioning, a mini market, various other shops and discotheque. For the meals, there is a snack bar. You can relax in good company in the hotel bar. WiFi is available for free. Room cleaning is free of charge. Room service, laundry / ironing service and medical service are available for a fee.

Pool:
In the outdoor area of the hotel you will find one pool with a children´s pool. Here, there are sun loungers and sun umbrellas for free available. Refreshing beverages can be consumed directly at the pool bar.

Meals:
Breakfast (from 07:00 - 10:00) from the buffet. All inclusive Plus: breakfast, lunch and dinner. Breakfast as well as lunch and dinner only in selected restaurants. Small snacks (12:30 - 15:00) and midnight snacks (00:00 - 07:00). Late riser's breakfast, water, soft drinks, beer, wine, selected imported spirits (limited and only in special bars and restaurants), national alcoholic drinks, coffee/tea as well as cakes/pastries at certain times. Free Internet, free use of safe (with deposit) as well as free minibar (limited).

Sport and Leisure:
Sports and entertainment: Tennis (for free), billiards (for a fee), darts (for free), table tennis (for free), fitness, beach volleyball and aerobics. Sauna, whirlpool, steam bath and hamam free of charge. Spa area and massages available for a fee. Entertainment for adults: evening shows and live music. For the entertainment of young guests there is a children´s play area. Child supervision: mini club for children (from 4 - 12 years), babysitting (for a fee) and activity programme for children from 4 - 12 years. Gaming Room.

Additional information:
Additional fees may apply for certain facilities, amenities or activities. Some services depend on the local climatic conditions and the season. Languages spoken: English, German and Turkish. Accepted methods of payment: Euro / MasterCard and Visa.

FamilyRoom (LandscapeView):
With baby cot (for free), laminate, balcony, heating (centrally controlled), kettle (for free), minibar (where applicable, for a fee), internet (for free), safe (for free) and flat screen sat TV as well as centrally controlled air conditioning. Bathroom with shower.

FamilyRoom (SeaView):
With baby cot (for free), laminate, balcony, heating (centrally controlled), kettle (for free), minibar (where applicable, for a fee), internet (for free), safe (for free) and flat screen sat TV as well as centrally controlled air conditioning. Bathroom with shower.

Duplex Standard FamilyRoom:
With baby cot (for free), laminate, balcony, heating (centrally controlled), kettle (for free), minibar (where applicable, for a fee), internet (for free), safe (for free) and flat screen sat TV as well as centrally controlled air conditioning. Bathroom with shower.

Duplex Standard FamilyRoom (SeaView):
With baby cot (for free), laminate, balcony, heating (centrally controlled), kettle (for free), minibar (where applicable, for a fee), internet (for free), safe (for free) and flat screen sat TV as well as centrally controlled air conditioning. Bathroom with shower.

Standard JuniorSuite:
With baby cot (for free), laminate, balcony, heating (centrally controlled), kettle (for free), minibar (where applicable, for a fee), internet (for free), safe (for free) and flat screen sat TV as well as centrally controlled air conditioning. Bathroom with shower.

Standard Room (SeaView):
With baby cot (for free), laminate, balcony, heating (centrally controlled), kettle (for free), minibar (where applicable, for a fee), internet (for free), safe (for free) and flat screen sat TV as well as centrally controlled air conditioning. Bathroom with shower.

SingleUse Standard Room (SeaView):
With baby cot (for free), laminate, balcony, heating (centrally controlled), kettle (for free), minibar (where applicable, for a fee), internet (for free), safe (for free) and flat screen sat TV as well as centrally controlled air conditioning. Bathroom with shower.

Superior Room:
With baby cot (for free), laminate, balcony, heating (centrally controlled), kettle (for free), minibar (where applicable, for a fee), internet (for free), safe (for free) and flat screen sat TV as well as centrally controlled air conditioning. Bathroom with shower (room size: 64 m²).

Double Superior Room (SeaView):
With baby cot (for free), laminate, balcony, heating (centrally controlled), kettle (for free), minibar (where applicable, for a fee), internet (for free), safe (for free) and flat screen sat TV as well as centrally controlled air conditioning. Bathroom with shower.

SingleUse Superior Room:
With baby cot (for free), laminate, balcony, heating (centrally controlled), kettle (for free), minibar (where applicable, for a fee), internet (for free), safe (for free) and flat screen sat TV as well as centrally controlled air conditioning. Bathroom with shower.

Accommodation Fact Sheet

Royal Seginus

Lara Turizm Merkezi
07110, Kundu, Antalya, Turkey
Phone: +90 242 352 1414 Fax: +90 242 352 0275
E-mail: satispazarlama@stonegroup.com.tr
Website: http://www.stonegroup.com.tr
GIATA: 537970

Code:	ATRAYT7TJE	Destination:	Turkish Riviera		
Search Code:	SEGINUS	Handling:	Open Turizm Seyahat - Antalya Office		
Type:	Hotel	Group:			
Class:	Standard	Chain:	Stone Group		
Local Rating:	5 Star	Owner:	Axisdata - TK Internal IT Provider	Lat:	36.858342
Featured Rating:	5 Star			Lng:	30.893200



Pool

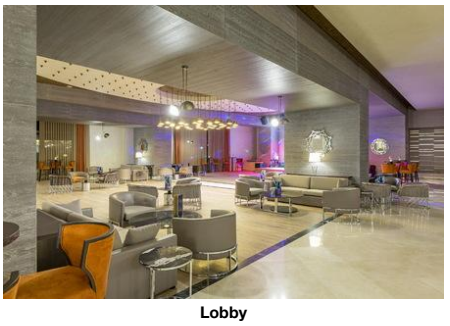

Lobby



Lobby

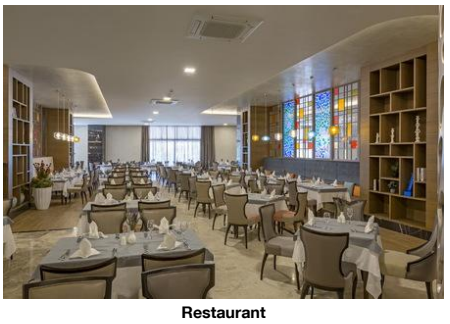

Restaurant

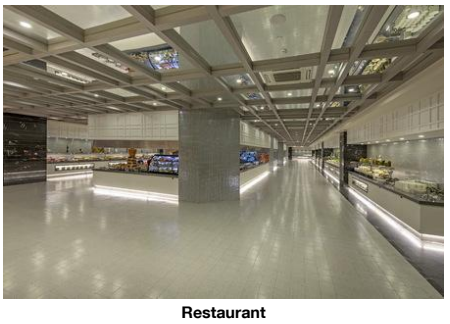

Restaurant

SingleUse Superior Room (SeaView):
With baby cot (for free), laminate, balcony, heating (centrally controlled), kettle (for free), minibar (where applicable, for a fee), internet (for free), safe (for free) and flat screen sat TV as well as centrally controlled air conditioning. Bathroom with shower.

Deluxe Suite:
With baby cot (for free), laminate, balcony, heating (centrally controlled), kettle (for free), minibar (where applicable, for a fee), internet (for free), safe (for free) and flat screen sat TV as well as centrally controlled air conditioning. Bathroom with shower.

**All activities depend on weather conditions and the hotels may change programs and opening hours without any notice.

Service Units

Board & Mealplan

All-Inclusive Plus

- Includes Breakfast	where: only in selected restaurant or bar	- Includes Lunch	where: only in selected restaurant or bar
- Includes Dinner	where: only in selected restaurant or bar	- Late Breakfast	
- Snacks	Service Hours: 12:30 - 15:00	- Cake & Pastries	Service Hours: 16:00 - 00:00
- Midnight Snacks	Service Hours: 00:00 - 07:00	- Coffee & Tea	Service Hours: *24h Service
- Mineral Water	Service Hours: *24h Service	- Softdrinks	Service Hours: *24h Service
- Wine		- Beer	Service Hours: *24h Service
- Local Spirits	Service Hours: *24h Service	- Imported Spirits	Service Hours: 10:00 - 00:00 limit: limited where: only in selected restaurant or bar
- Free Wi-Fi		- Free Mini-Bar	limit: limited
- Free Safe-Deposit			

Facts

Honeymooners

- Champagne in Room		- Fruit Basket in Room	

Sports

- Sports			
Tennis			
- Tennis Court	free of charge 2 Carpet, Flood Light Court	- Tennis School	extra fee
- Rental Service			
Other Sports			
- Beach volleyball			

Bathing Facilities

- Bathing Facilities			
Swimming Pool			
- Outdoor Pool		- Indoor Pool	1 Freshwater, Heated Seasonally
- Sunshades at Pool	free of charge	- Sunbeds at Pool	free of charge
- Towels at Pool	free of charge but w. deposit	- WaterPark	
- Water Slide			
Beach			
- Beach Type:	sand, gravel	- Route to Beach:	footpath
- Hotel Private Beach		- Sunshades on Beach	free of charge
- Sunbeds on Beach	free of charge	- Towels on Beach	free of charge but w. deposit

Business & Congress

- Business & Congress			
General Facilities			
- Conference Room	11	- Reception Desk	
- Speaker's Desk		- Tables	

Disability Friendly

- Disability Friendly	
Rooms w. Disabled Facilities	
- No. of Rooms	5

Environmental Commitment

- Environmental Commitment			
Hotel			
- Environmental Certification	Other	- Bio Packaging	Cardboard boxes, Paper cups
- Double-glazing on windows		- Energy Conservation	
- Fresh-Air Exchange System		- Hotel Recycle Bins	

Accommodation Fact Sheet

Royal Seginus

Lara Turizm Merkezi
07110, Kundu, Antalya, Turkey
Phone: +90 242 352 1414 Fax: +90 242 352 0275
E-mail: satispazarlama@stonegroup.com.tr
Website: http://www.stonegroup.com.tr
GIATA: 537970

Code:	ATRAYT7TJE	Destination:	Turkish Riviera		
Search Code:	SEGINUS	Handling:	Open Turizm Seyahat - Antalya Office		
Type:	Hotel	Group:			
Class:	Standard	Chain:	Stone Group		
Local Rating:	5 Star	Owner:	Axisdata - TK Internal IT Provider	Lat:	36.858342
Featured Rating:	5 Star			Lng:	30.893200



Gym



Gym



Spa and wellness

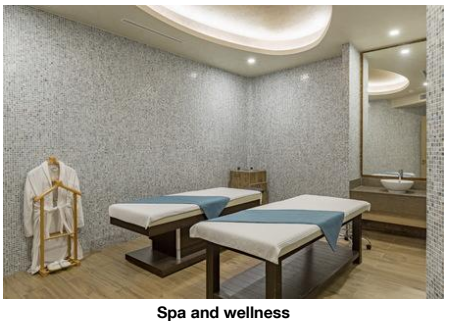

Spa and wellness



Spa and wellness

- LED Lighting
- Selective waste collection
- Sound emission control
- Water Conservation

Room
- Environmental Cleaning
- Towel Re-use Program
- Sheet Re-use Program

Food&Beverage
- Durable Service Items
- Food Waste Prevention Program
- Local and Seasonal Foods

Food & Beverage

- Food & Beverage

Dining Room
- Air-Conditioning
- With Terrace
- Smoking Allowed: In Signed Areas

Restaurants
- Main Restaurant: Buffet
- Local/National Restaurant
- Italian Restaurant
- Asian Restaurant
- A la Carte Fish Restaurant

Bars
- Lobby Bar
- Snack Bar
- Bistro Bar
- Pool Bar
- Beach Bar

Breakfast
- Breakfast Type: Breakfast Buffet
  07:00 - 10:00

Lunch

Main Course	Buffet 13:00 - 14:30	Starters	Buffet
Salads	Buffet	Dessert	Buffet
Dress Code	smart casual		

Dinner

Main Course	Buffet, A la Carte 18:30 - 21:00	Starters	Buffet
Salads	Buffet	Dessert	Buffet
Dress Code	smart casual		

Hotel Facilities

- Hotel Facilities

General Facilties

Lobby		Reception	
Air-Conditioning	Central	Elevator	9
Lounge		Shops	
Mini Market		Discotheque	

Guest Amenities

Wi-Fi	Wi-Fi/HotSpots (free), Internet Café	Room Service	extra fee
Laundry Service	extra fee	Ironing Service	extra fee
Medical Service	extra fee	Wake Up Calls	
Maid Service	free of charge Daily		

Rentals
- Car Rental

Leisure Facilities

- Leisure Facilities

Family Facilities

Child Pool		Child Animation	04 - 12
Child Club	04 - 12 10:00 - 12:00 14:30 - 17:00	Kids Playground	
Babysitting	extra fee	Baby High Chairs	
Family Room			

Activities

Evening Shows		Live Music	
Gaming Room		Billiard	extra fee
Darts	free of charge	Table Tennis	free of charge
Aquagym	free of charge	Fitness Room	
Aerobic		Boccia	

Locations & Distances

- Locations & Distances

Cities
- City 1: Antalya
  17 km

Recreation Area

Beach	200 m	Sea	200 m

Public Transport
- Taxi Stand 10 m

Other Locations

Town Centre	10 km	Shopping Center	13 km

Accommodation Fact Sheet

Royal Seginus

Lara Turizm Merkezi
07110, Kundu, Antalya, Turkey
Phone: +90 242 352 1414 Fax: +90 242 352 0275
E-mail: satispazarlama@stonegroup.com.tr
Website: http://www.stonegroup.com.tr
GIATA: 537970

Code:	ATRAYT7TJE	Destination:	Turkish Riviera		
Search Code:	SEGINUS	Handling:	Open Turizm Seyahat - Antalya Office		
Type:	Hotel	Group:			
Class:	Standard	Chain:	Stone Group		
Local Rating:	5 Star	Owner:	Axisdata - TK Internal IT Provider	Lat:	36.858342
Featured Rating:	5 Star			Lng:	30.893200



Playground and Mini Club



Conference Facilities

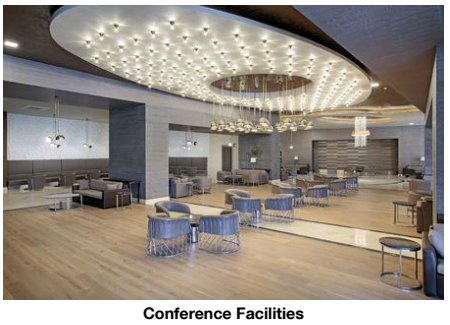

Conference Facilities

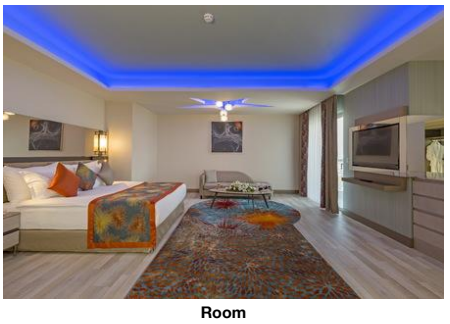

Room

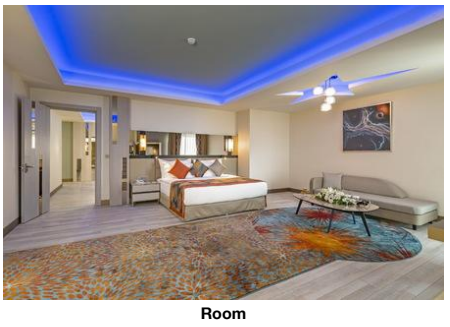

Room

Object Information

- Object Information

Property

- Construction Year:	2017	- No. Buildings:	1
- No. Floors (max):	9	- Total Units/Rooms:	498
- Garden		- Voltage:	220 V

Reception

- Reception	24h Service	- Languages Spoken	English, German, Turkish

Policies

- Check-In Time:	14:00	- Check-Out Time:	12:00
- Payment Type:	Euro/Master Card, Visa Card	- Pets Allowed:	No
- Smoking Allowed:	In Signed Areas		

Themes

- Themes

Hotel Type

- Family Hotel	- Sustainable Conscious

Wellness & Health

- Wellness & Health

Health

- Sauna	free of charge	- Massage	extra fee
- Whirlpool	free of charge	- SPA	extra fee

Beauty & Relaxation

- Relaxation Room	free of charge	- Special Offers for Hotel Guests	
- Steam Bath	free of charge	- Hamam-Turkish Bath	free of charge

Incidents & Errata

Incidents

Restrictions - Adult Entertainment	Consequence: limited capacity
Restrictions- Spa	Consequence: limited capacity, only with pre-reservation Comment: Maximum duration of 30 minutes
Restrictions - Fitness Center	Consequence: limited capacity, only with pre-reservation Comment: Maximum duration of 30 minutes

Errata

Seasonal Facilities	Comment: • 01.11.-31.03. of every year heated indoor swimming pool operation dates. • 01.11.18-30.11.18 ve 01.03.19-31.03.19 heated outdoor swimming pool operation dates.

Points of interest (Kundu)

Main Locations

Additional Airport: Gazipasa Airport (Distance 0.00Km, 0.00min)
Main Airport: Antalya Airport (Distance 17.00Km, 20.00min)

Accommodation Fact Sheet

Royal Seginus

Lara Turizm Merkezi
07110, Kundu, Antalya, Turkey
Phone: +90 242 352 1414 Fax: +90 242 352 0275
E-mail: satispazarlama@stonegroup.com.tr
Website: http://www.stonegroup.com.tr
GIATA: 537970

Code:	ATRAYT7TJE	Destination:	Turkish Riviera		
Search Code:	SEGINUS	Handling:	Open Turizm Seyahat - Antalya Office		
Type:	Hotel	Group:			
Class:	Standard	Chain:	Stone Group		
Local Rating:	5 Star	Owner:	Axisdata - TK Internal IT Provider	Lat:	36.858342
Featured Rating:	5 Star			Lng:	30.893200

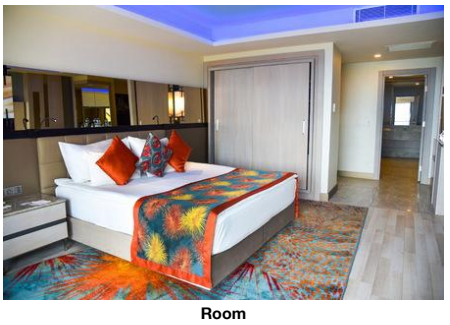

Room

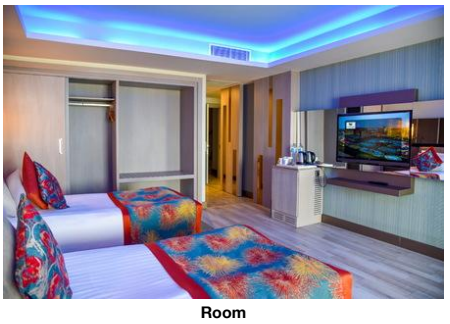

Room

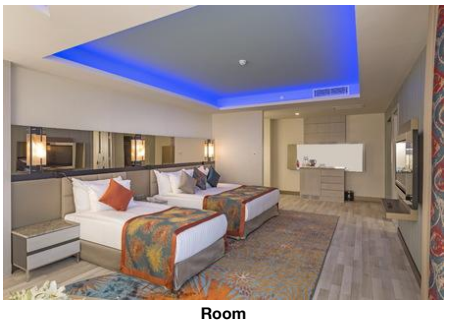

Room

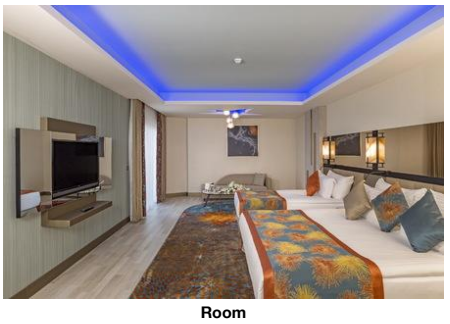

Room

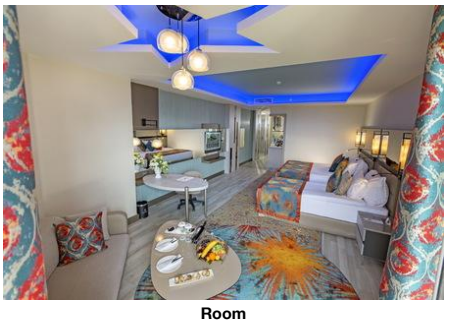

Room

Accommodation Fact Sheet

Royal Seginus

Lara Turizm Merkezi
07110, Kundu, Antalya, Turkey
Phone: +90 242 352 1414 Fax: +90 242 352 0275
E-mail: satispazarlama@stonegroup.com.tr
Website: http://www.stonegroup.com.tr
GIATA: 537970

Code:	ATRAYT7TJE	Destination:	Turkish Riviera		
Search Code:	SEGINUS	Handling:	Open Turizm Seyahat - Antalya Office		
Type:	Hotel	Group:			
Class:	Standard	Chain:	Stone Group		
Local Rating:	5 Star	Owner:	Axisdata - TK Internal IT Provider	Lat:	36.858342
Featured Rating:	5 Star			Lng:	30.893200

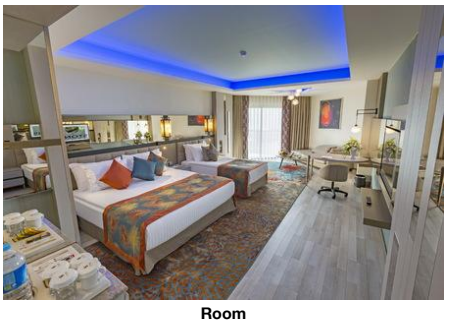

Room

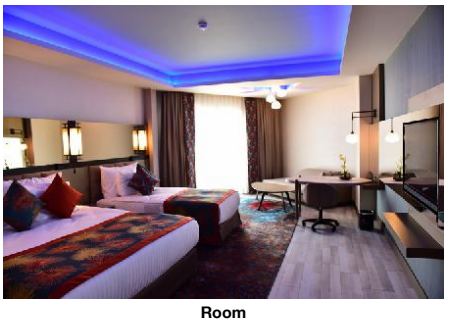

Room

Accommodation Stock Sheet

Royal Seginus

Lara Turizm Merkezi
07110, Kundu, Antalya, Turkey
Phone: +90 242 352 1414 Fax: +90 242 352 0275
E-mail: satispazarlama@stonegroup.com.tr
Website: http://www.stonegroup.com.tr
GIATA: 537970

Code:	ATRAYT7TJE	Destination:	Turkish Riviera		
Search Code:	SEGINUS	Handling:	Open Turizm Seyahat - Antalya Office		
Type:	Hotel	Group:			
Class:	Standard	Chain:	Stone Group		
Local Rating:	5 Star	Owner:	Axisdata - TK Internal IT Provider	Lat:	36.858342
Featured Rating:	5 Star			Lng:	30.893200

Image Route:

http://tkimages.axisdata.net/ImageConverter.php?size=display&height=300&hotel=ATRAYT7TJE&filename=ATRAYT7TJE_1545520.jpg - Hotel
http://tkimages.axisdata.net/ImageConverter.php?size=display&height=300&hotel=ATRAYT7TJE&filename=ATRAYT7TJE_1545522.jpg - Hotel
http://tkimages.axisdata.net/ImageConverter.php?size=display&height=300&hotel=ATRAYT7TJE&filename=ATRAYT7TJE_1545526.jpg - Beach
http://tkimages.axisdata.net/ImageConverter.php?size=display&height=300&hotel=ATRAYT7TJE&filename=ATRAYT7TJE_1545530.jpg - Beach
http://tkimages.axisdata.net/ImageConverter.php?size=display&height=300&hotel=ATRAYT7TJE&filename=ATRAYT7TJE_1545534.jpg - Pool
http://tkimages.axisdata.net/ImageConverter.php?size=display&height=300&hotel=ATRAYT7TJE&filename=ATRAYT7TJE_1545538.jpg - Pool
http://tkimages.axisdata.net/ImageConverter.php?size=display&height=300&hotel=ATRAYT7TJE&filename=ATRAYT7TJE_1545540.jpg - Lobby
http://tkimages.axisdata.net/ImageConverter.php?size=display&height=300&hotel=ATRAYT7TJE&filename=ATRAYT7TJE_1545542.jpg - Lobby
http://tkimages.axisdata.net/ImageConverter.php?size=display&height=300&hotel=ATRAYT7TJE&filename=ATRAYT7TJE_1545544.jpg - Restaurant
http://tkimages.axisdata.net/ImageConverter.php?size=display&height=300&hotel=ATRAYT7TJE&filename=ATRAYT7TJE_1545546.jpg - Restaurant
http://tkimages.axisdata.net/ImageConverter.php?size=display&height=300&hotel=ATRAYT7TJE&filename=ATRAYT7TJE_1545548.jpg - Gym
http://tkimages.axisdata.net/ImageConverter.php?size=display&height=300&hotel=ATRAYT7TJE&filename=ATRAYT7TJE_1545550.jpg - Gym
http://tkimages.axisdata.net/ImageConverter.php?size=display&height=300&hotel=ATRAYT7TJE&filename=ATRAYT7TJE_1545552.jpg - Spa and wellness
http://tkimages.axisdata.net/ImageConverter.php?size=display&height=300&hotel=ATRAYT7TJE&filename=ATRAYT7TJE_1545554.jpg - Spa and wellness
http://tkimages.axisdata.net/ImageConverter.php?size=display&height=300&hotel=ATRAYT7TJE&filename=ATRAYT7TJE_1545556.jpg - Spa and wellness
http://tkimages.axisdata.net/ImageConverter.php?size=display&height=300&hotel=ATRAYT7TJE&filename=ATRAYT7TJE_1545558.jpg - Playground and Mini Club
http://tkimages.axisdata.net/ImageConverter.php?size=display&height=300&hotel=ATRAYT7TJE&filename=ATRAYT7TJE_1545560.jpg - Conference Facilities
http://tkimages.axisdata.net/ImageConverter.php?size=display&height=300&hotel=ATRAYT7TJE&filename=ATRAYT7TJE_1545562.jpg - Conference Facilities
http://tkimages.axisdata.net/ImageConverter.php?size=display&height=300&hotel=ATRAYT7TJE&filename=ATRAYT7TJE_1545564.jpg - Room
http://tkimages.axisdata.net/ImageConverter.php?size=display&height=300&hotel=ATRAYT7TJE&filename=ATRAYT7TJE_1545566.jpg - Room
http://tkimages.axisdata.net/ImageConverter.php?size=display&height=300&hotel=ATRAYT7TJE&filename=ATRAYT7TJE_1545568.jpg - Room
http://tkimages.axisdata.net/ImageConverter.php?size=display&height=300&hotel=ATRAYT7TJE&filename=ATRAYT7TJE_1545570.jpg - Room
http://tkimages.axisdata.net/ImageConverter.php?size=display&height=300&hotel=ATRAYT7TJE&filename=ATRAYT7TJE_1545572.jpg - Room
http://tkimages.axisdata.net/ImageConverter.php?size=display&height=300&hotel=ATRAYT7TJE&filename=ATRAYT7TJE_1545574.jpg - Room
http://tkimages.axisdata.net/ImageConverter.php?size=display&height=300&hotel=ATRAYT7TJE&filename=ATRAYT7TJE_1545576.jpg - Room
http://tkimages.axisdata.net/ImageConverter.php?size=display&height=300&hotel=ATRAYT7TJE&filename=ATRAYT7TJE_1545578.jpg - Room
http://tkimages.axisdata.net/ImageConverter.php?size=display&height=300&hotel=ATRAYT7TJE&filename=ATRAYT7TJE_587658.JPG - Room